Dianne A. Blackham

Music

FOR THE SCOUTS

ON MY HONOR

arr. Dianne A Blackham
Sept. 5, 1995

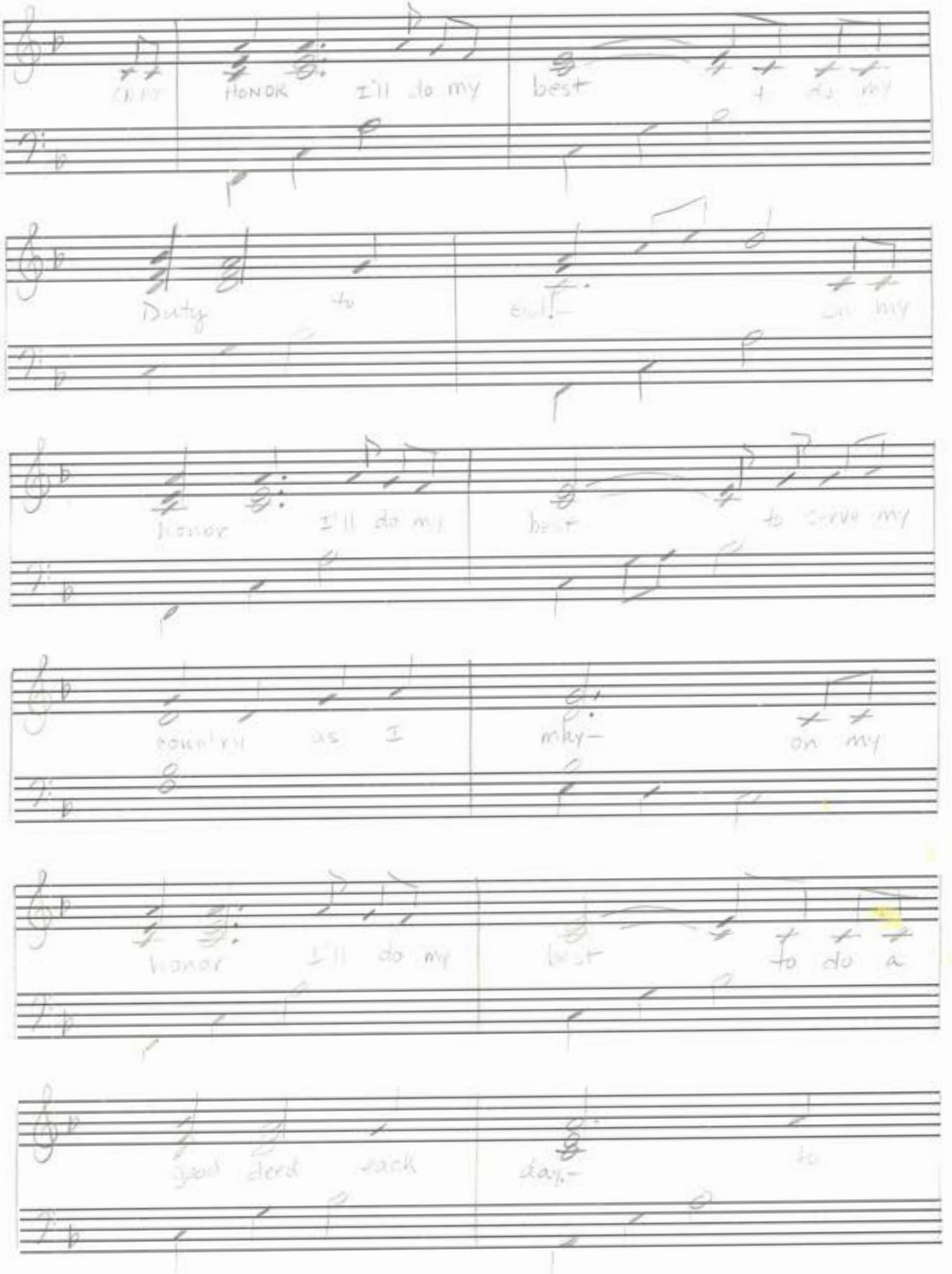

ARCHIVES
D12S-12 Stave

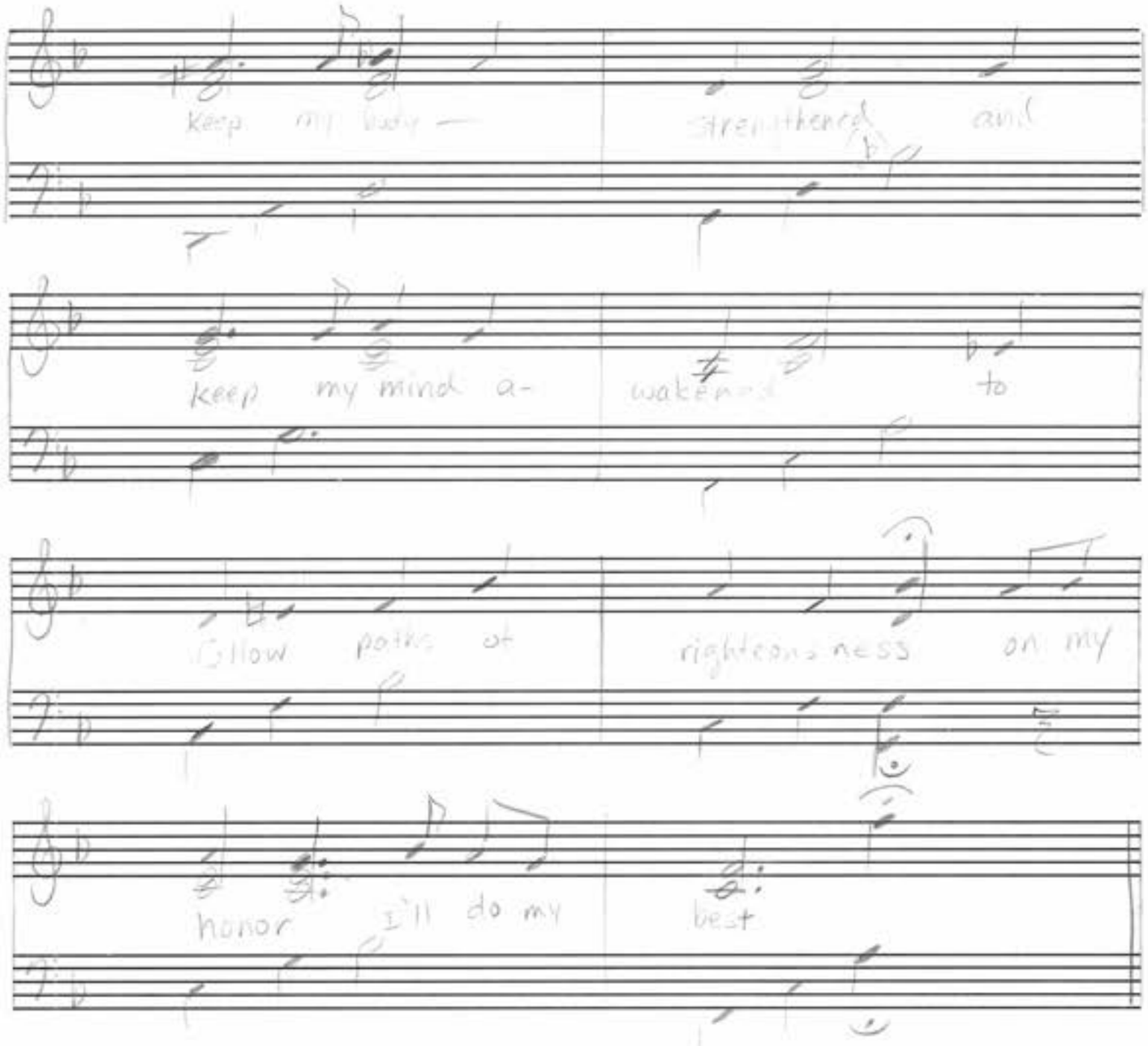

ARCHIVES
D12S-12 Stave

I CAN SEE IT IN YOUR EYES

Music Dianne A Blackham
words Shirley B Christens
© 1995

Slowly & tender

Seasons come and Seasons go

But our love Never dies

It grows stronger every day, I can

See it in your eyes.

A little faster

You tell me that you love me

and my spirit seems to soar

ARCHIVES
D12S-12 Stave

Dianne A. Blackham
© 1995

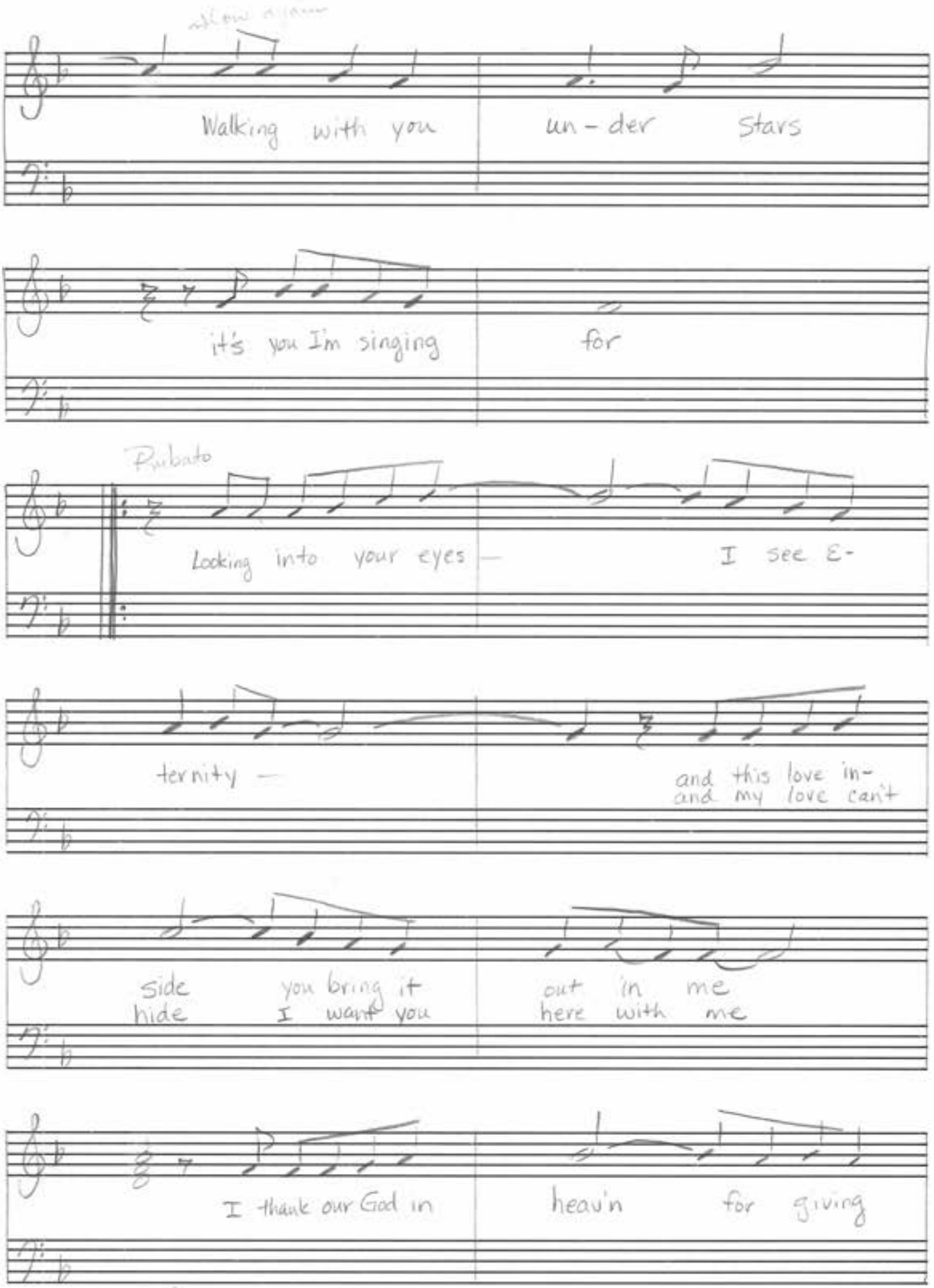

ARCHIVES
D12S-12 Stave

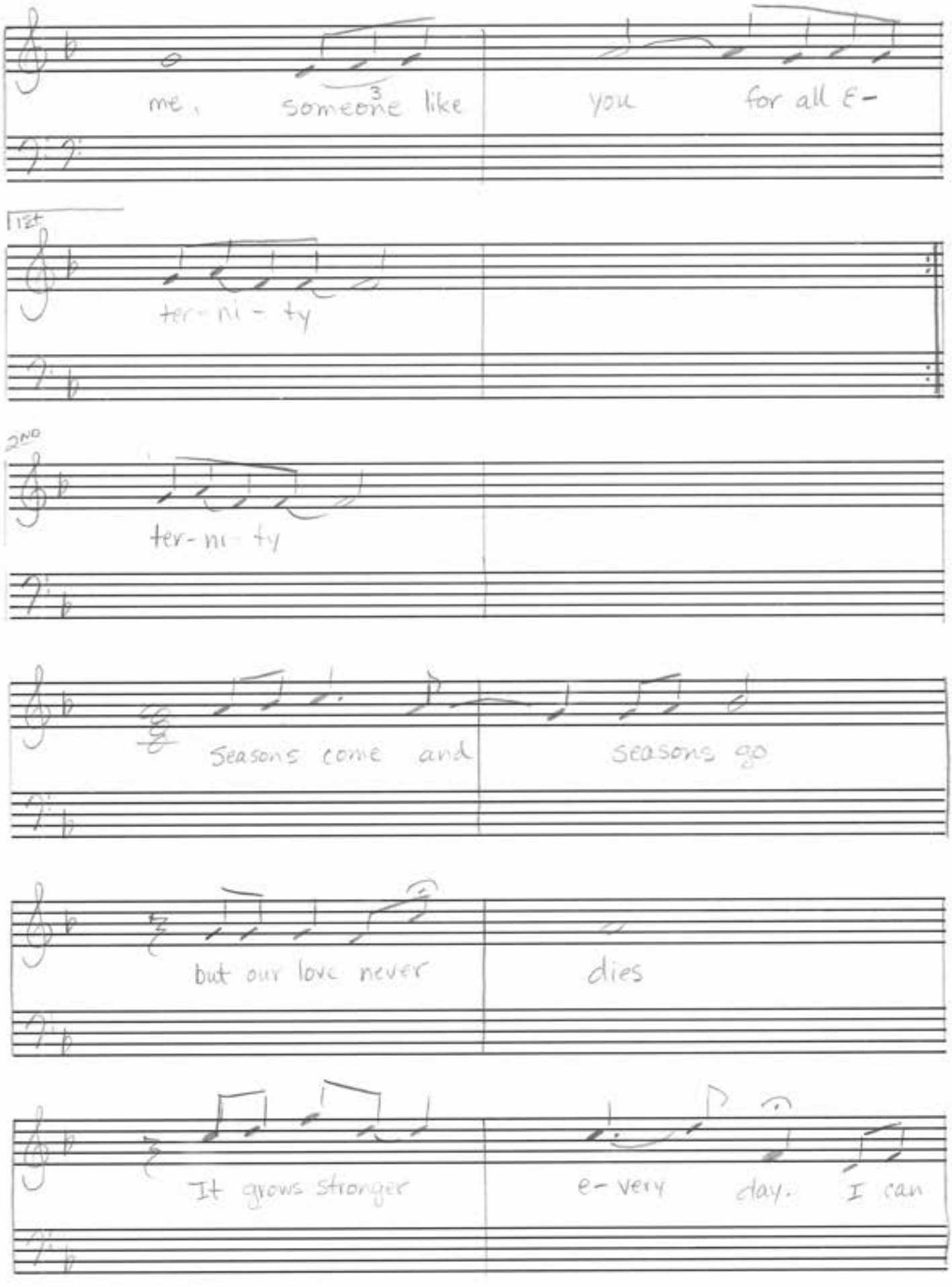

ARCHIVES
D12S-12 Stave

I can see it in your eyes

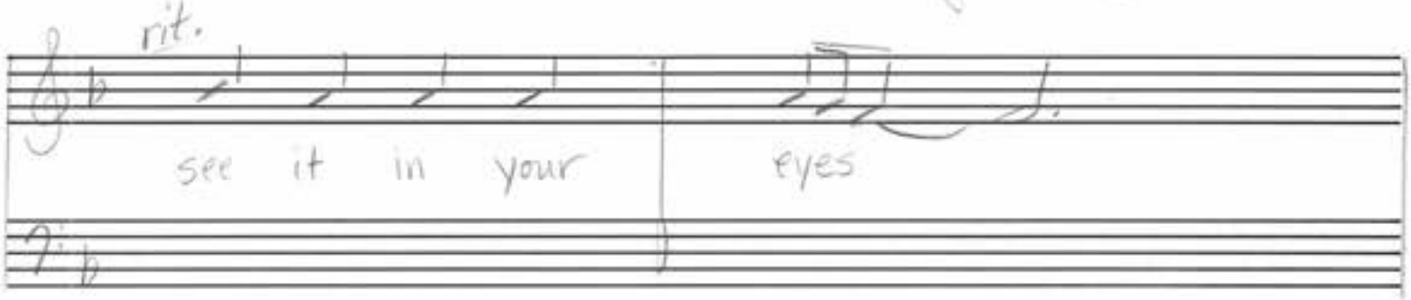

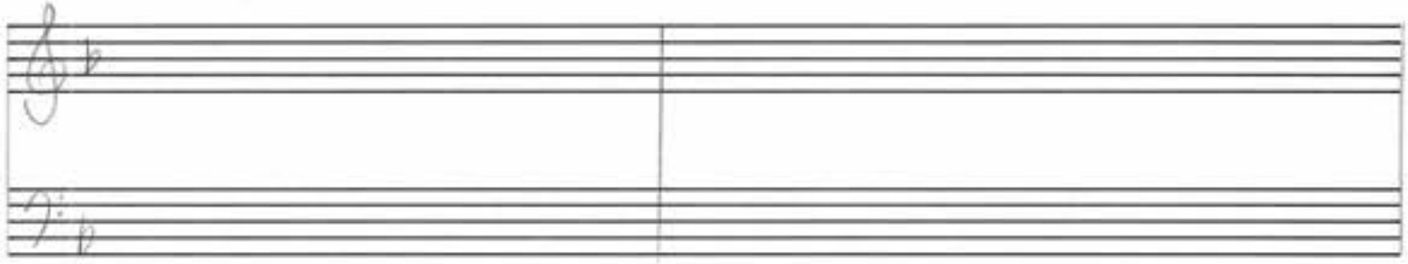

ARCHIVES
D12S-12 Stave

For my missionaries

"You'll be in our daily prayer"

Dianne A. Blackham
July 14, 1995

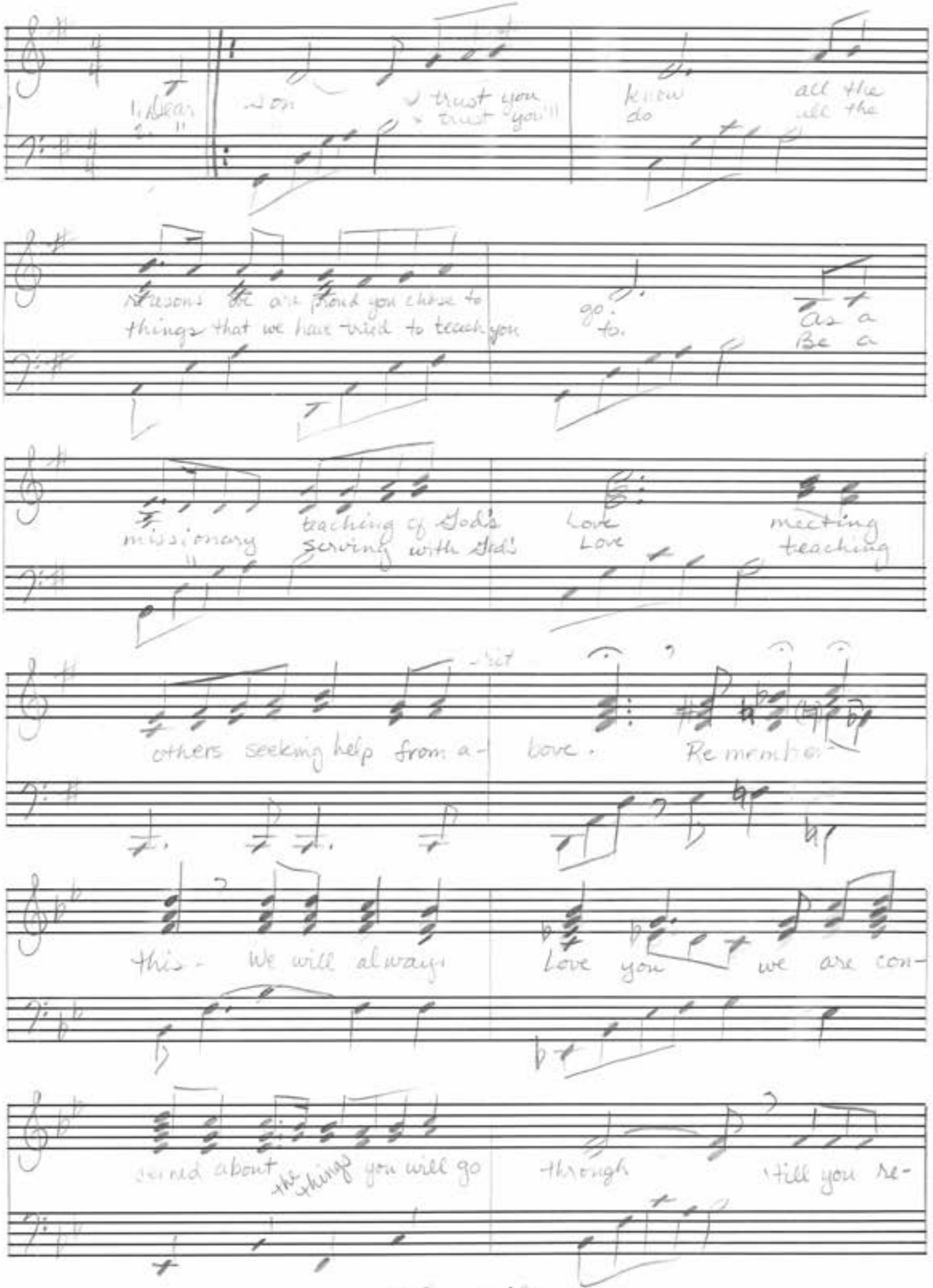

ARCHIVES
D12S-12 Stave

Dianne A. Blackham
© 1995

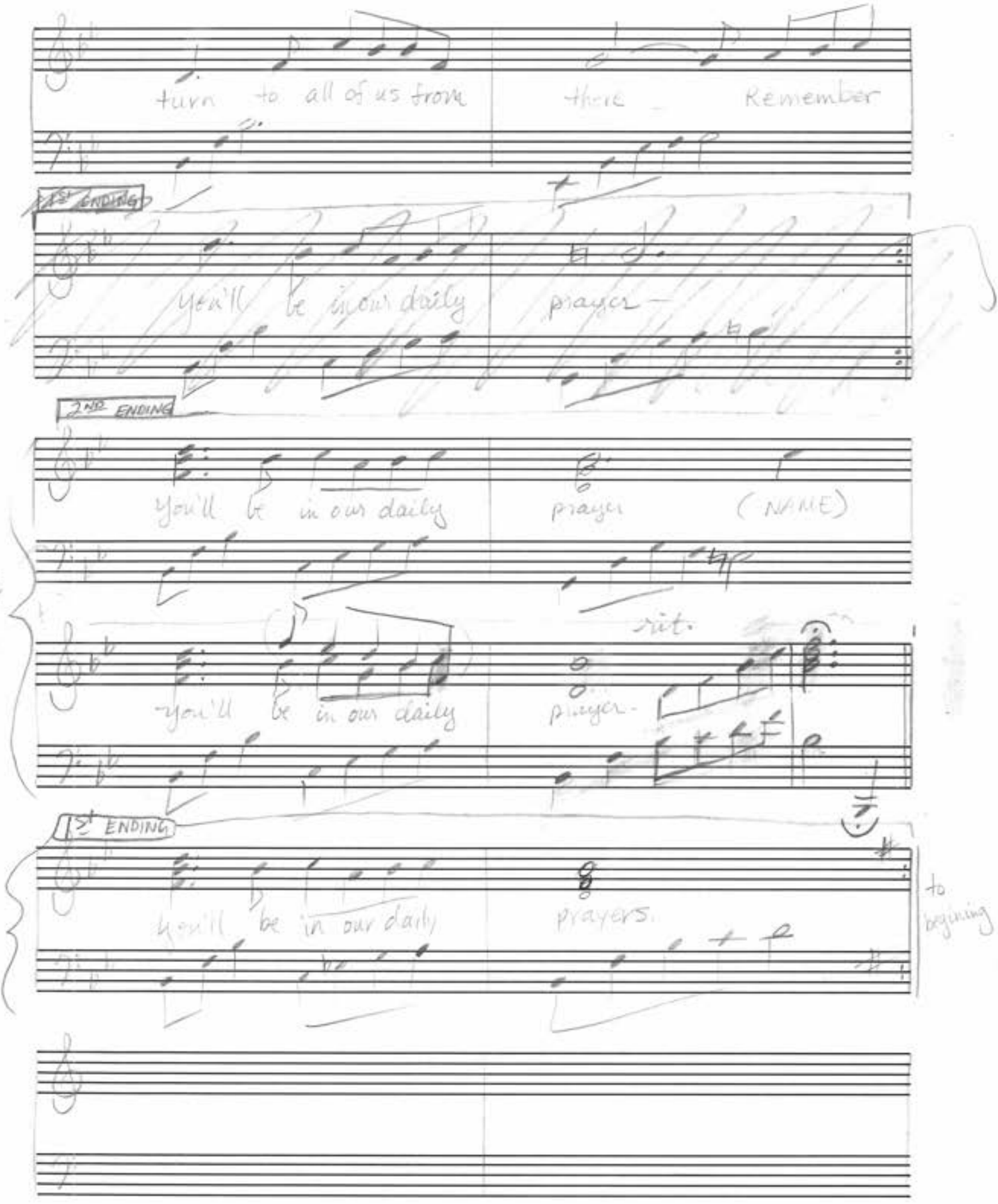

ARCHIVES
D125-12 Stave

"You'll be in our daily prayer"
(A missionary farewell song)

Dianne Hackham
July 14, 1995

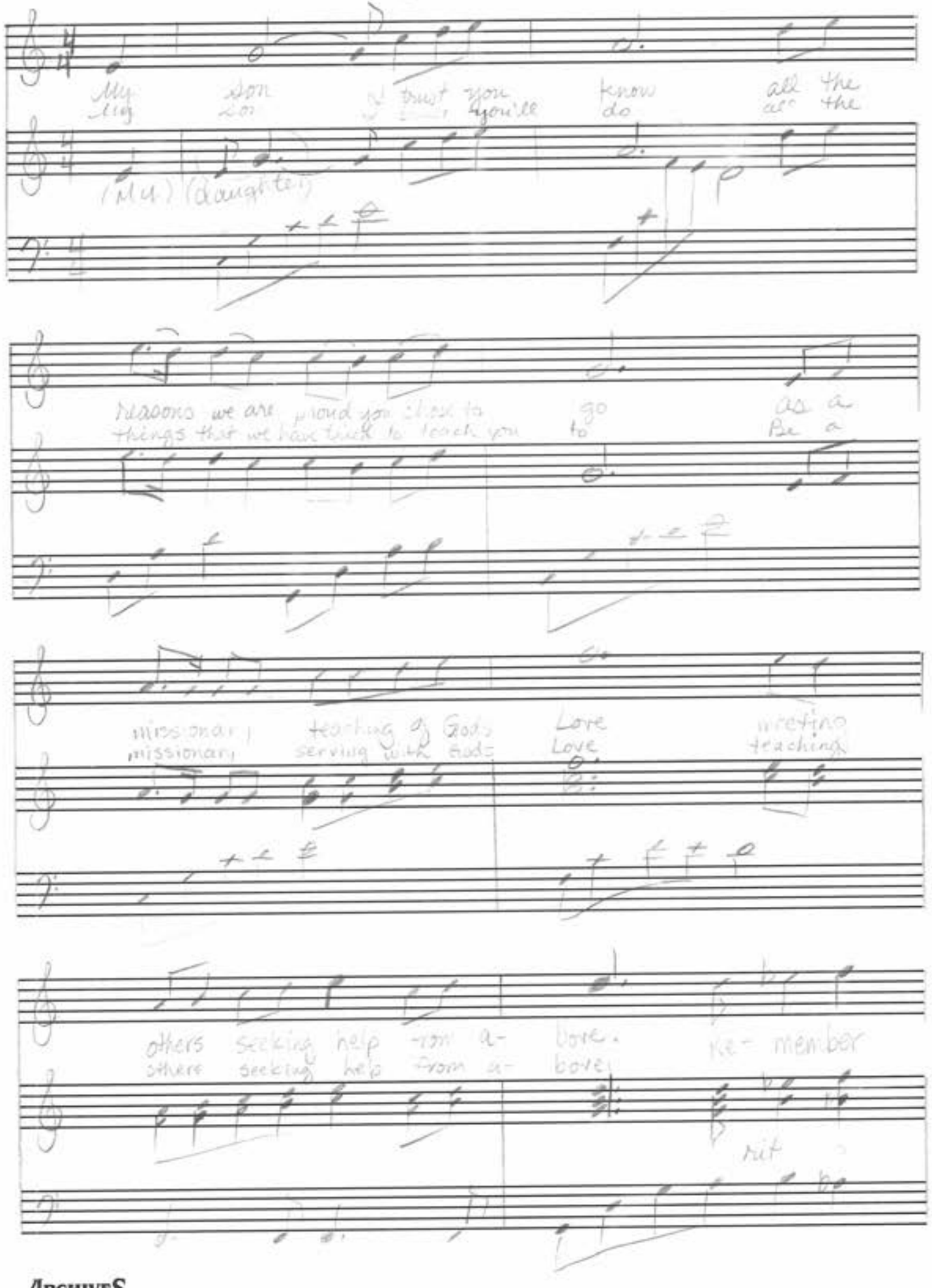

ARCHIVES
D12S-12 Stave

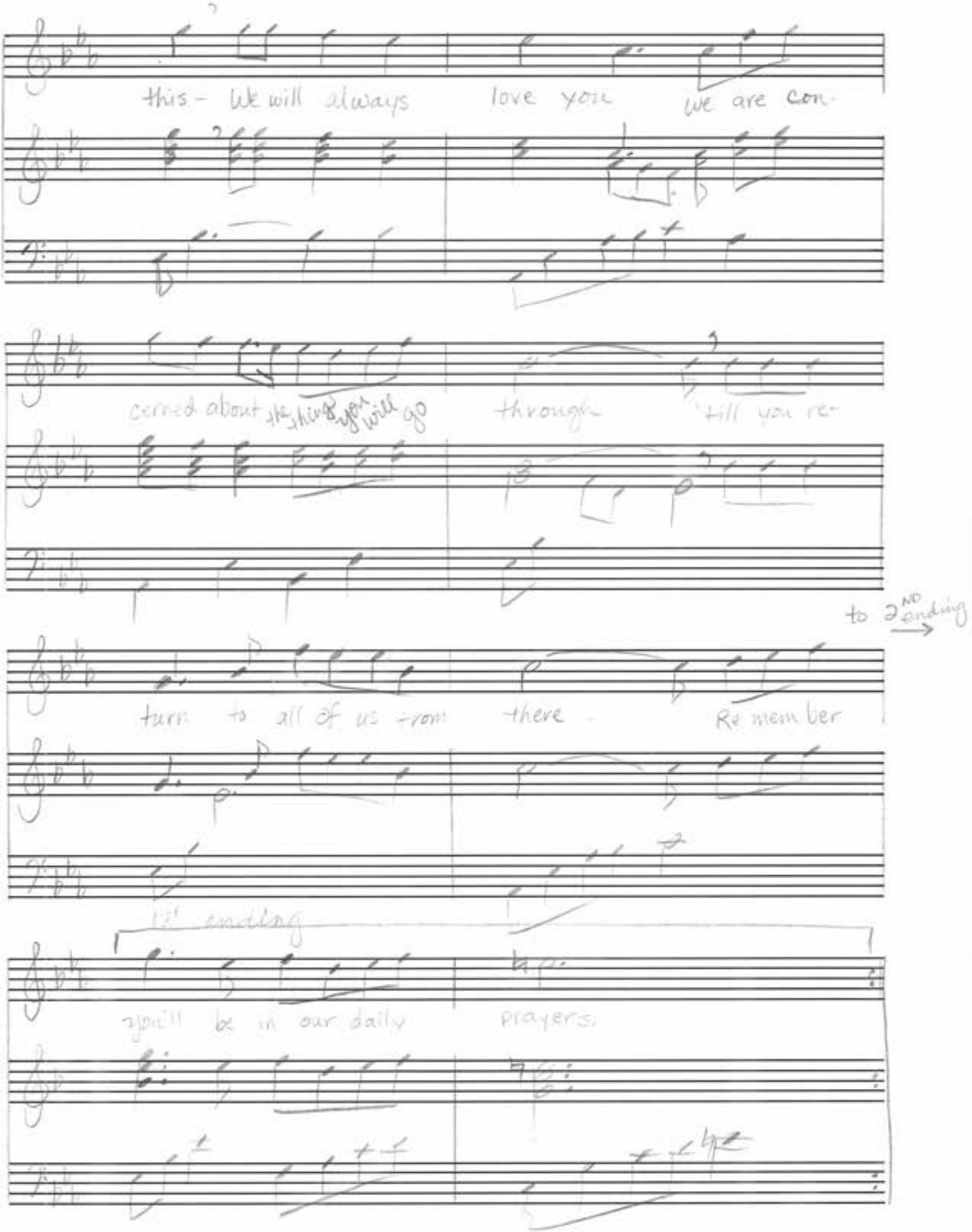

ARCHIVES
D125-12 Staves

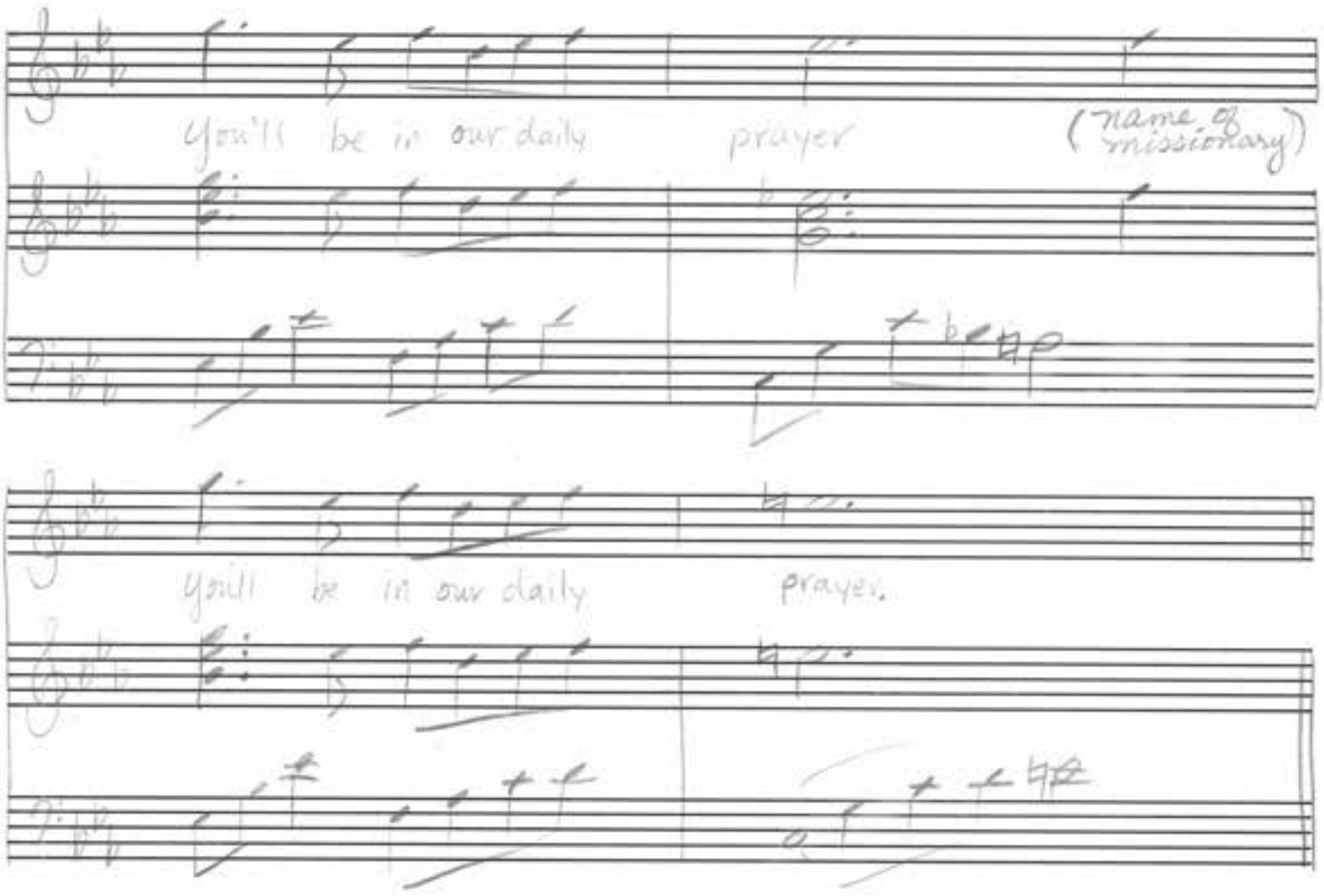

1st line may substitute My daughter Brother or sister

ARCHIVES
D12S-12 Stave

My Sacred Promise
Written for the children

I have a testimony of our Savior.
Jesus died on the cross
for you and me.
I will witness to the Father,
fulfilling His command,
I remember Jesus
and His sacrifice for me.

I want God's spirit to be with me.
I want the Gospel light to show me the way.
I will keep my sacred promise,
to remember Him, everyday.
Everyday, I will pray.

I have a testimony of our Savior.
Jesus cried in Gethsemane for you and me.
I will witness to the Father,
when I take the sacrament,
I remember Jesus
and His love
for you and me.

I want God's spirit to be with me.
I want the Gospel light to show me the way.
I will keep my sacred promise,
to remember Him, everyday.
Everyday, I will pray.

*Words and music by Dianne Andrus Blackham
February 16,1995

This song was written for the children, to help them keep their baptism covenant "to always remember Him." The text comes from 3 Nephi 18, and Moroni 4:3 and Moroni 5:2. I wrote the poem just after Emilees baptism in January 1994, but the melody came to me, as a gift, February 16, 1995. I wish every child in our church could sing this song!

FOR THE CHILDREN
MORONI 4:3
MORONI 5:2
3 Nephi 18

My Sacred Promise

Dianne Blackham
© 1995

I have a testi- mony of our Savior - Jesus
I have a testi- mony of our Savior - Jesus

died on the cross for you and me I will
cried in Geth- semane for you and me I will

witness to the Father ful- filling His com- mand I re-
witness to the Father when I take the sacra- ment I re-

mem- ber Jesus and His sac - ri-
mem - ber Jesus and His Love for

face for me
you ard me

I

Dianne Blackham
© 1995

ARCHIVES
D125-12 Stave

My Sacred Promise

CHORUS

Want Gods Spirit to be with me. I

want the Gospel Light to show me the way - I will

keep my sacred promise to re- mem ber Him, every

day. Every day

Rit. I will pray.

1st ending

2ND ending

ARCHIVES
D12S-12 Stave

Dianne A Blackham
© 1995

(CHOIR ADDITION)

My Sacred Promise

Dianne A Blackham
Sept. 25, 1995

CHORUS smooth, flowing

S
A

Ah...

T
B

pp

Ah

The way

mp

mp

Ah

Remember Him-

p

mp

every day.

Every day...

p

mp

p

mp

Rit...

Ahh...

Ahh...

Pray.

p

mp

mf

ARCHIVES
D12S-12 Stave

Dianne A Blackham
© 1995

This Christmas

Dianne A Blackham
Oct. '93

♪ = 60

This mf Christ-mas Li-sten with your heart. This

Christ mas

Touch with your

rit.

To A-1
B-2

3rd end here

near

(last time)

(A) Verse 1 a temp

mp Find a spir-et mo- ment snu-gle them in love

Read it ... sto- ry pray with them so dim a- bove

ARCHIVES
D12S-12 Stave

Dianne A Blackham
© 1995

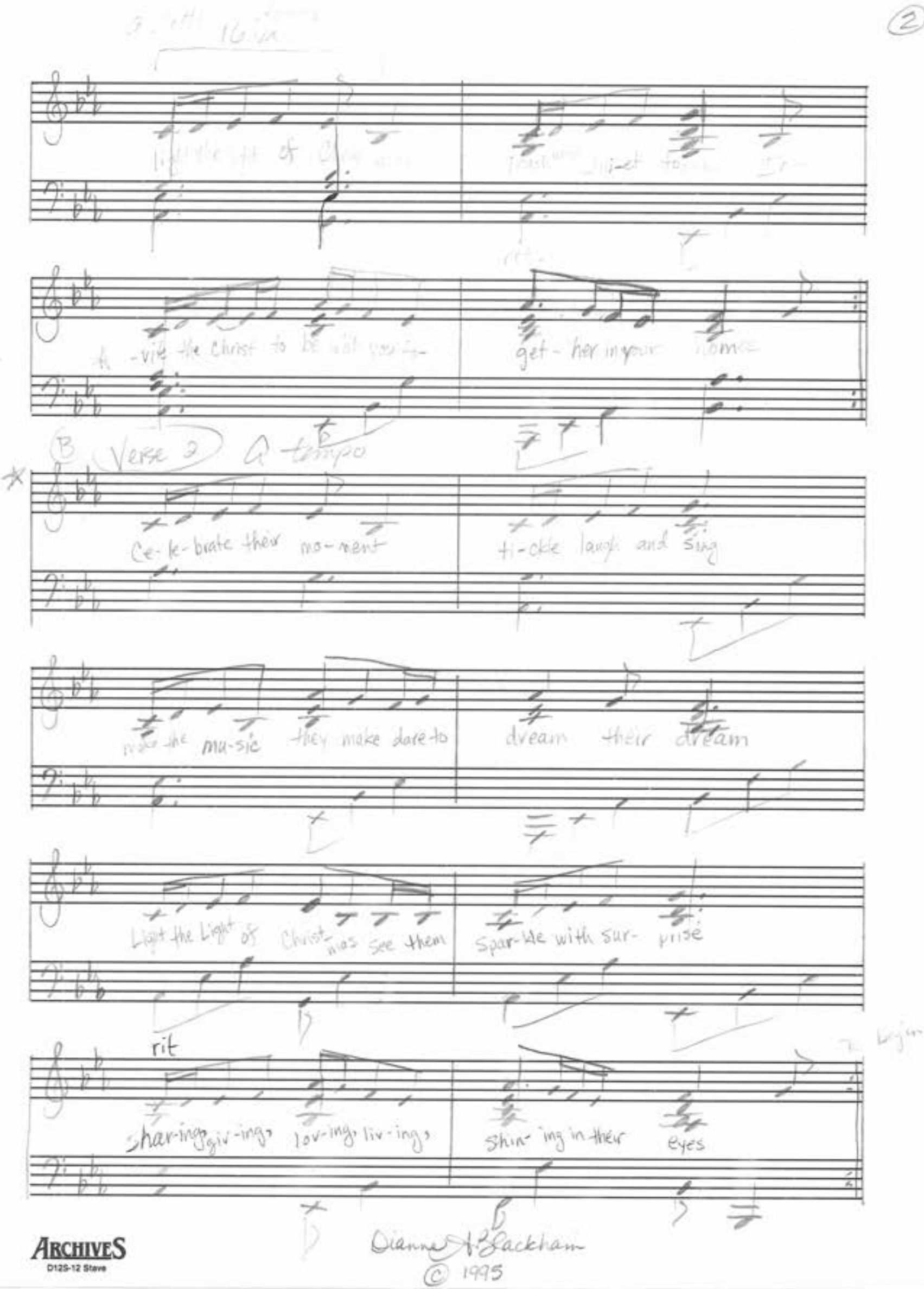

ARCHIVES
D12S-12 Stave

Dianne A. Blackham
© 1995

For
1st Annual
Mormon Arts Festival

My Prayer

Dianne A Blackham
words March 8, 1993
music Oct. 3, 1995

♩ = 88

I

pause at this turn in the road
Help me re- mem - ber my worth

I

glad to leave my burden
often for - get thy purpose

To
and my

2ND VERSE

See the lessons un-
mission here — on

loud
earth

and the
is

ARCHIVES
D12S-12 Stave

Dianne A Blackham
© 1995

My Prayer

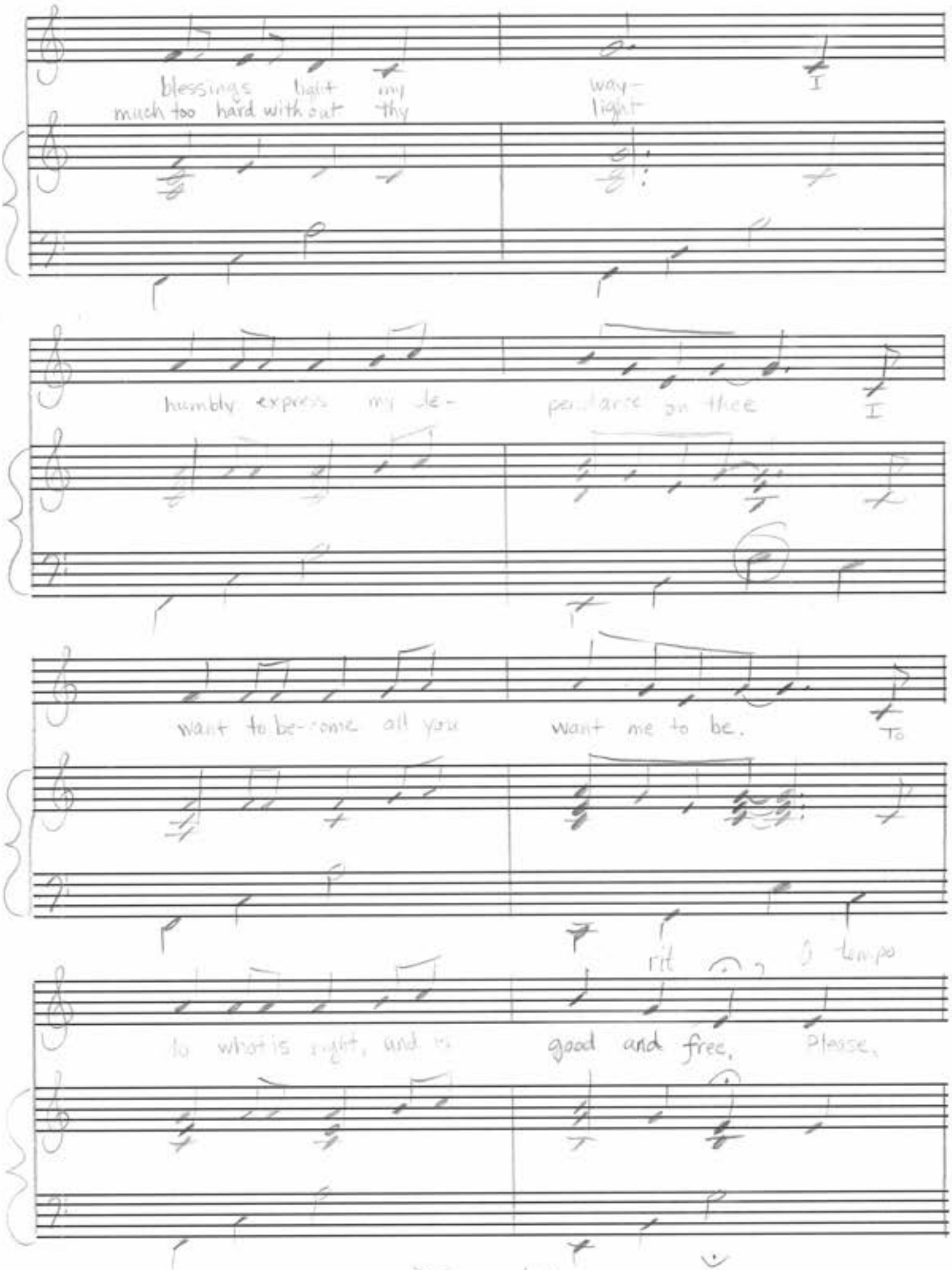
blessings light my way-
much too hard without thy light
humbly express my de- pendance on thee
want to be-come all you want me to be.
To
rit
a tempo
to what is right, and is good and free.
Please,

ARCHIVES
D12S-12 Stave

Dianne [illegible]
© 1995

My Prayer

Lord continue to in- spi- re

me I need thy

to 2ND end

light to in-spi-re

me

ARCHIVES
D12S-12 Stave

© 1995

2ND Ending

rit

optional (I need thy

Light)

ARCHIVES
D125-12 Staves

FOR THE:
1st Annual Mormon Arts Festival

American Life

Dianne A. Blackham
Oct. 21, 1995

♩ = 96
♩ = 76
Last time

A- mer-i-can life is co-lor-ful A-

mer-i-can love is co-lor - less More than

less we are all the same A-

dopt-ed our A- mer-i-can name— A-

ARCHIVES
D12S-12 Stave

Dianne A. Blackham
© 1995

American Life

mer- i- can 1- Smiles 2- Homes 3- Dreams are co- lor- ful a-

mer- i- can 1- Friends 2- Hearts 3- Hope 1 are 2 are 3- is co- lor- ful eyes that

TO CODA

see and ears that hear Live A-

rit

mer- i- can pre- cious and dear [A] [I] The

ARCHIVES
D12S-12 Stave

DAB
© 1995

American Life

[A] A tempo.

pa-lette of life is rain-bows of shades

Hues of co-lor and con-trast. Va-

ri-e-ty and ba-lance, de- signed by Gods' hand You can

vit

(key change)

can-vas the world when you can-vas this land

ARCHIVES
D12S-12 Stave

CAB
© 1995

B

American Life

♩ = 88

His-to-ry por-trays, fad-ed yes-ter-days -

An-ger got the best Bit-ter was the test Re-

mem-ber where we were Do bet-ter now for sure- Learn from

Learn from

rit.

D.S. al Coda

those who died be-fore Live the por-trait they fought for

ARCHIVES
D12B-12 Stave

Dianne Bladdian
© 1995

Coda ♩=80 > ♩=60 American Life

rit to end

mer- i- can love A- | mer- i- can Live A-

ff

mer- i- can A- | mer- i- can

fff 8 va - etc

life

♩=60

CODA

American life

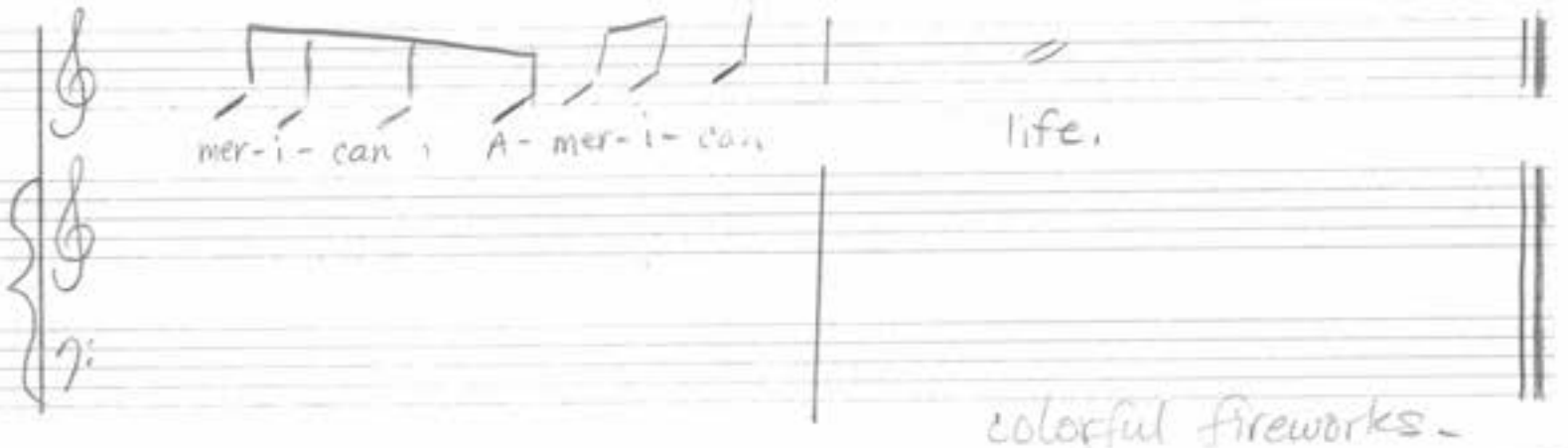

Make a friend with a child

Dianne A Blackham
Oct. 11, 1995

♩ = 120

Make a friend with a child

You'll ne-ver see a more beau-ti-ful smile than the one they

give you— It goes right thru you right thru to your

heart

8va

A Let the
B There is

rit.

* TO CODA

ARCHIVES
D12S-12 Stave

Dianne A Blackham
© 1995

Make a friend with a child

A

A tempo

love in their eyes Dance thru the air Never

leave their sight till they Know that you care - The

best treat in life that you will e-ver share is a

friend-ship with a child

ARCHIVES
D125-12 Stave

B

no-thing quite the same as a child who knows your name, who

runs for a hug- free-ly gives you their love- and

when they are grown You will ne-ver be a- lone if you make a

D.S. al Coda

friend-ship with a child —

ARCHIVES
D12S-12 Stave

* Coda

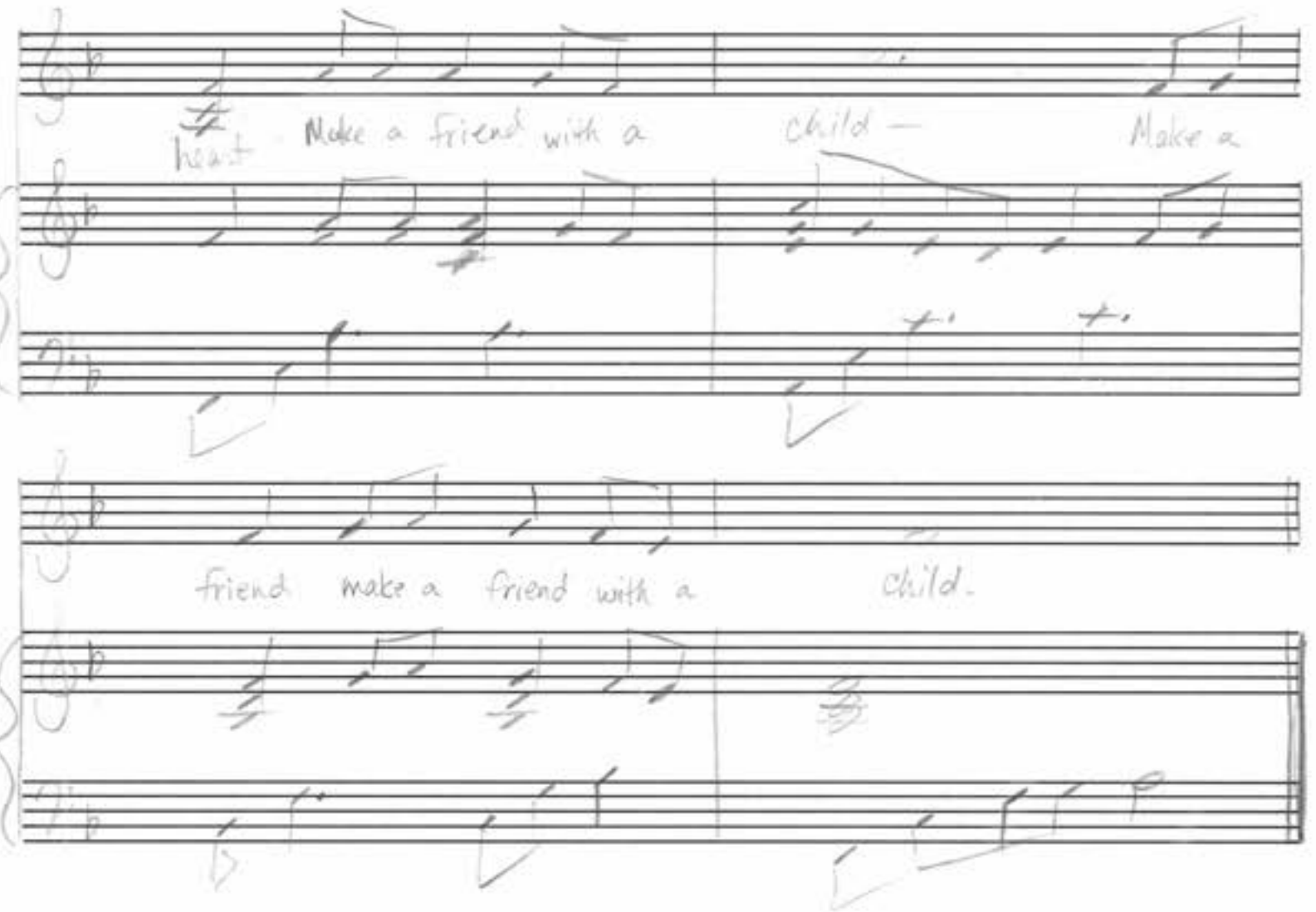

ARCHIVES
D125-12 Stave

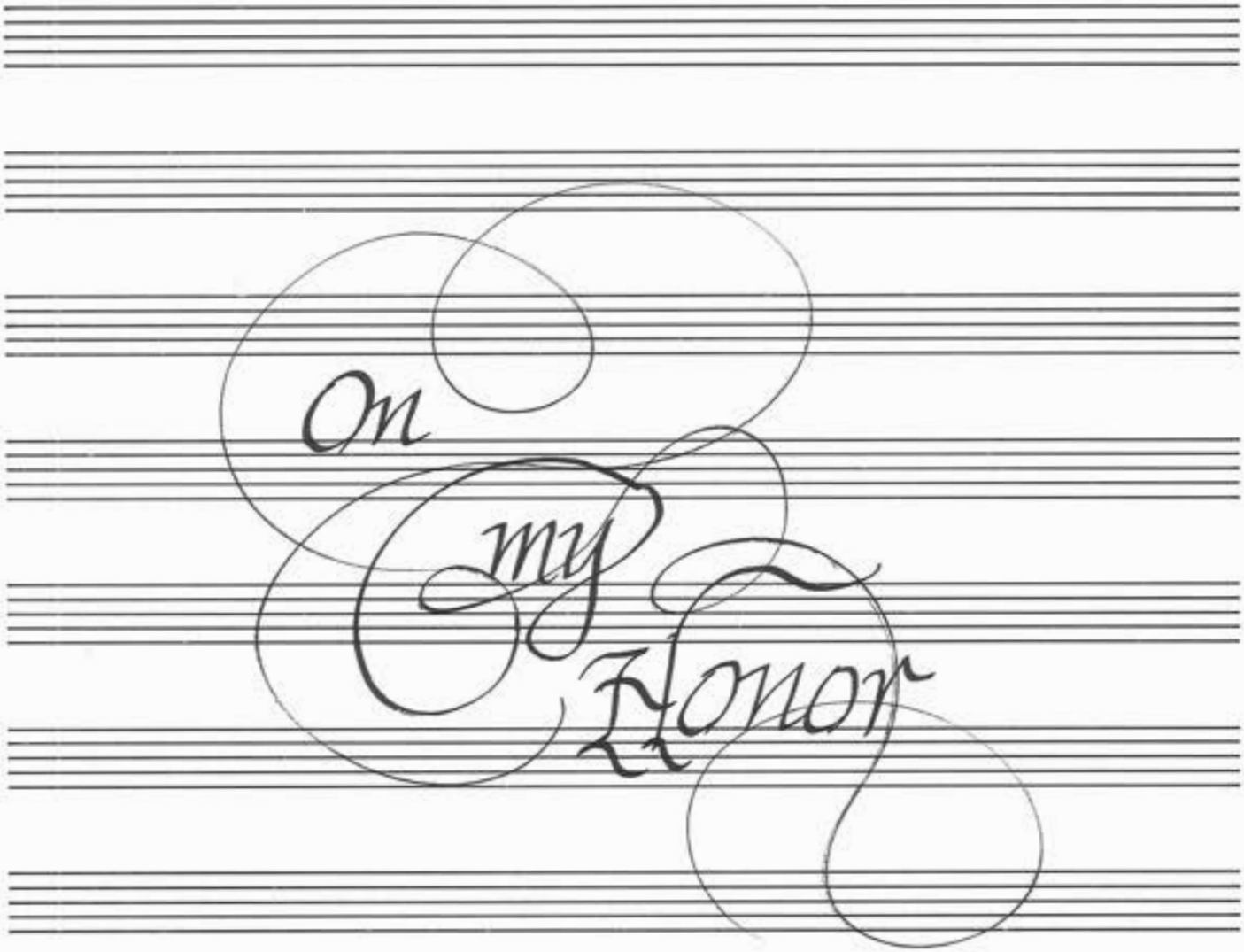
On
my
Honor

FOR SCOUTS

ON MY HONOR

WORDS & MUSIC BY: HARRY BARTELL

arr. for piano by:
Dianne A. Backham
Sept. 5, 1995

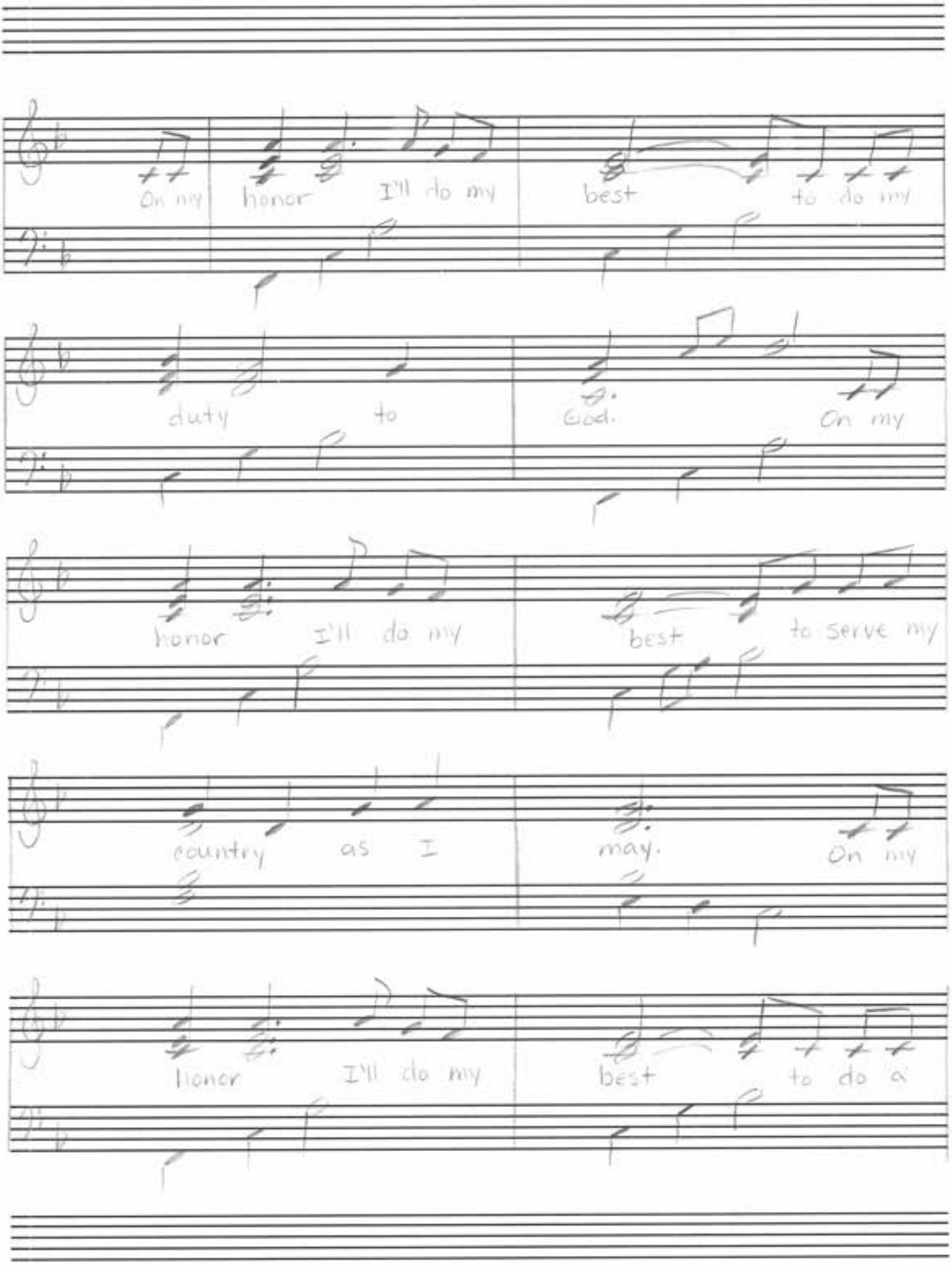

ARCHIVES
D12S-12 Stave

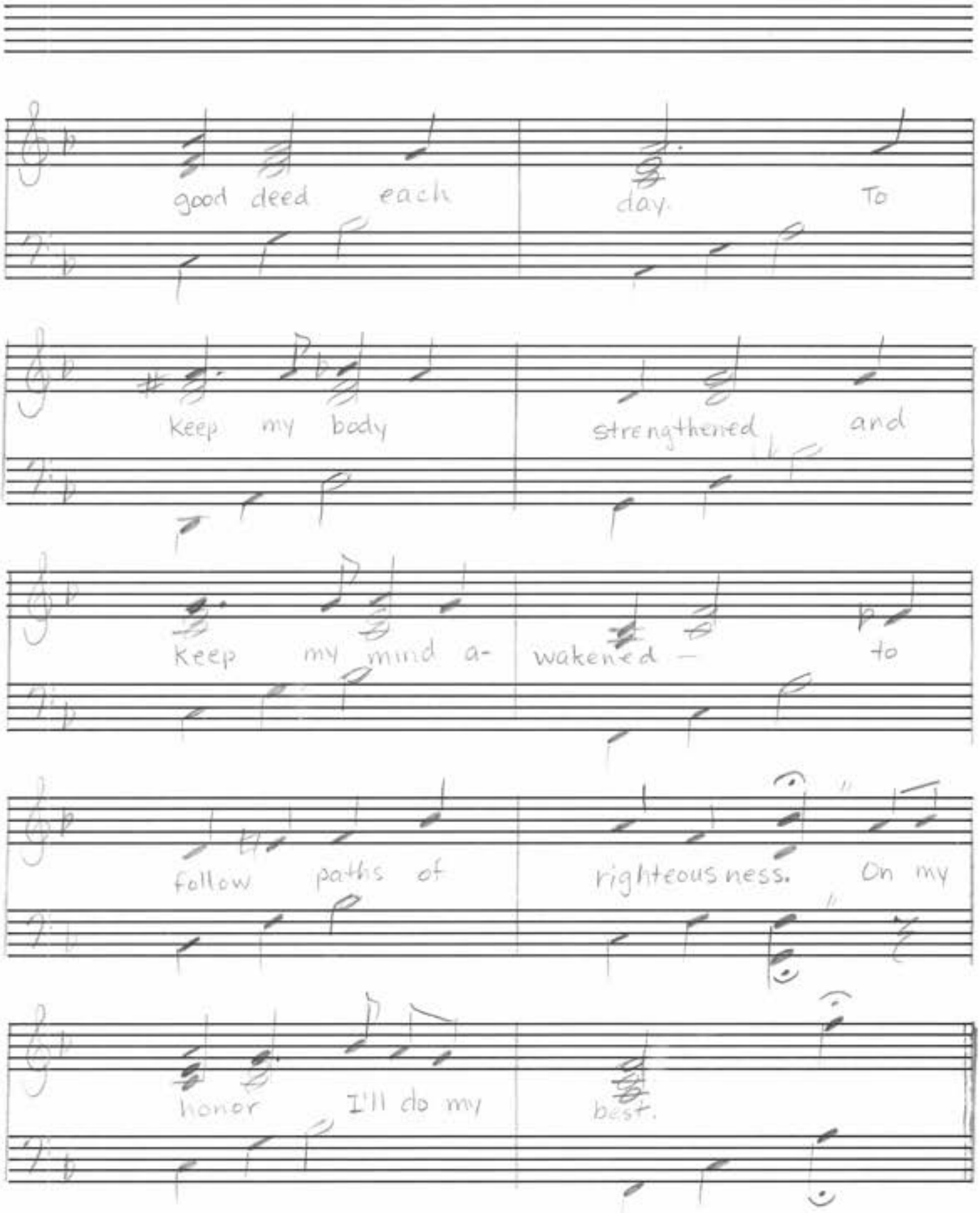

ARCHIVES
D12S-12 Staves

We Honor You

words and music
Dianne Andrus Blackham

Tenderly [A] 1st Verse

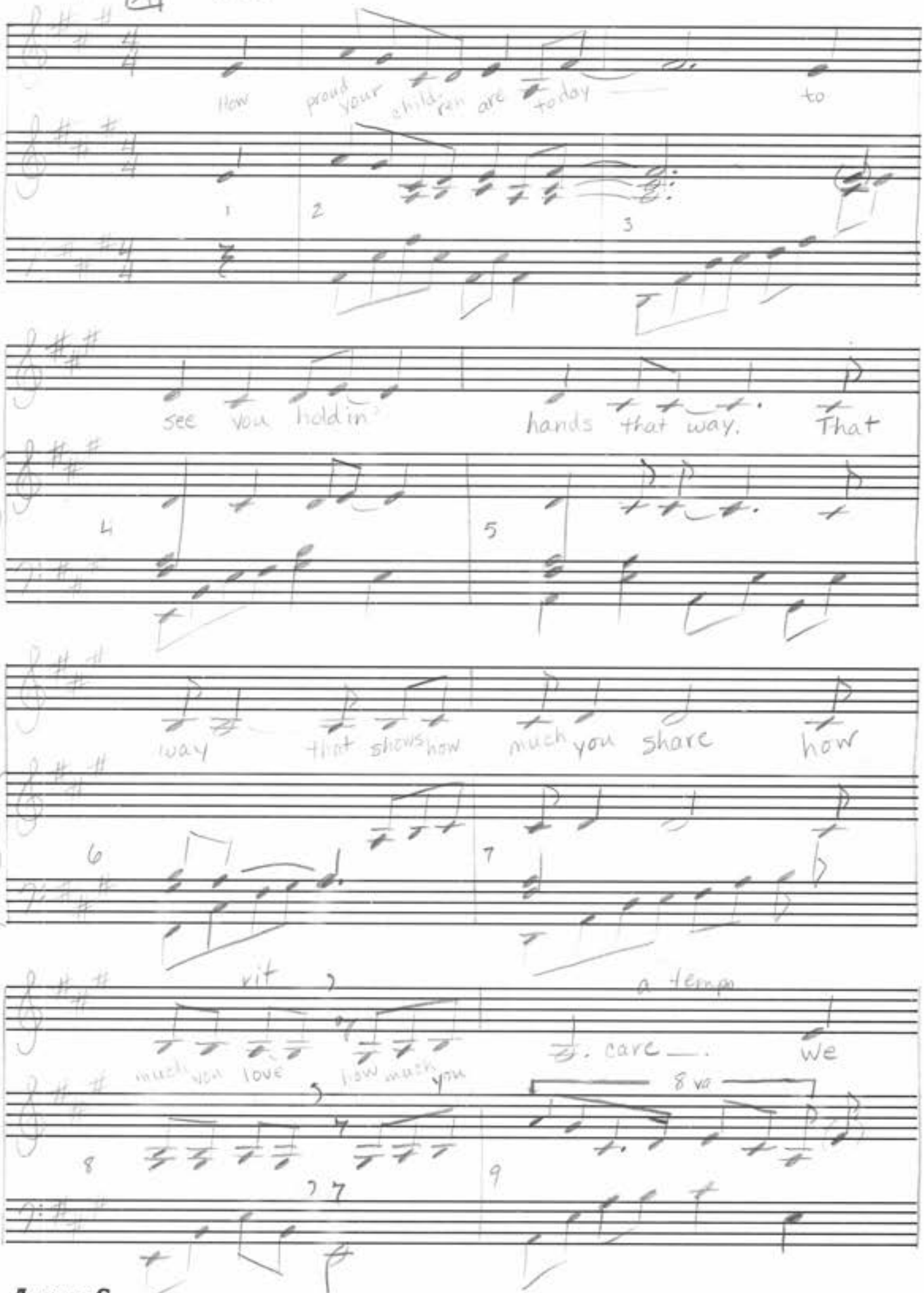

ARCHIVES
D12S-12 Stave

B Chorus

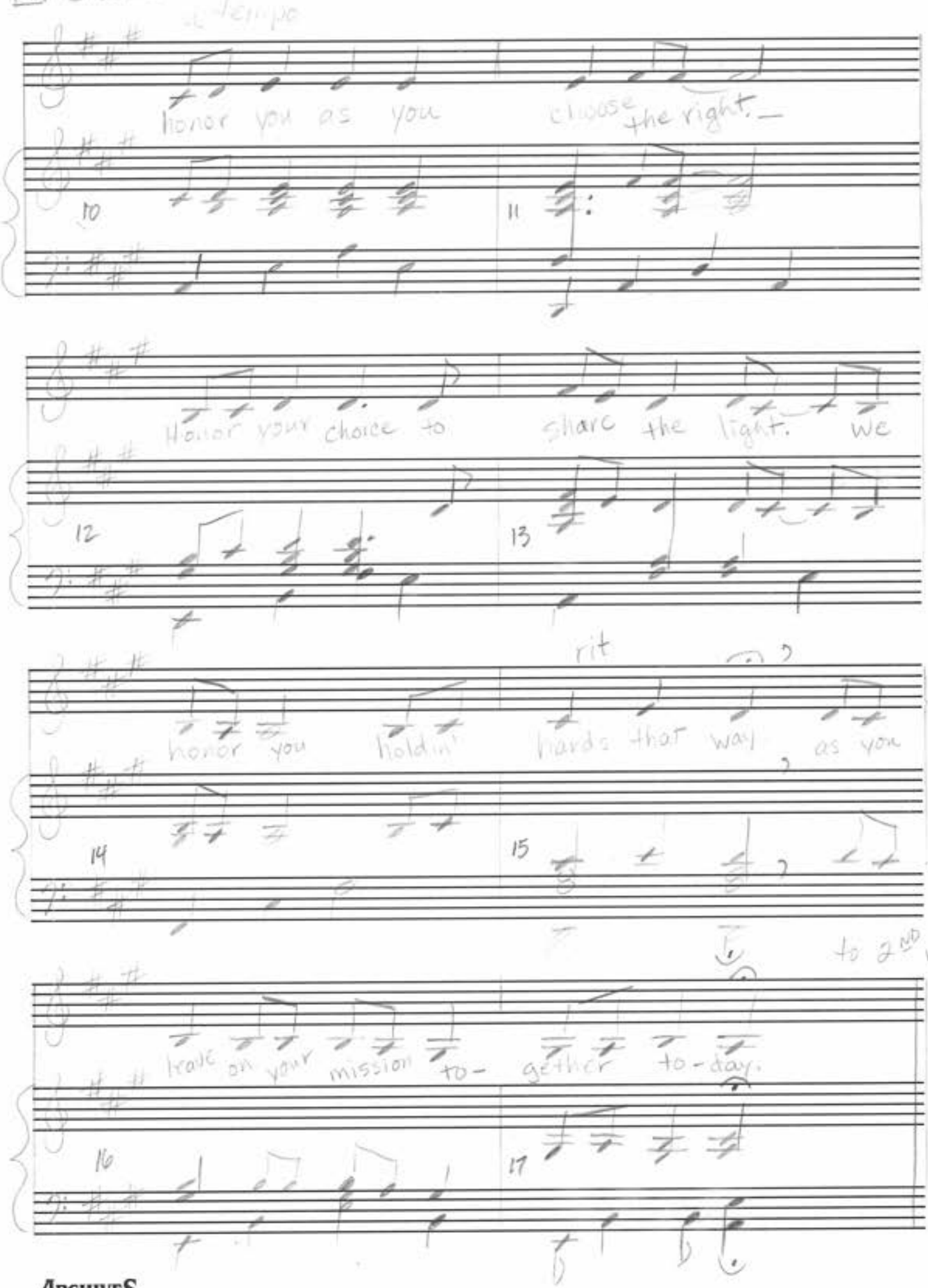

ARCHIVES
D12S-12 Stave

C 2ND verse

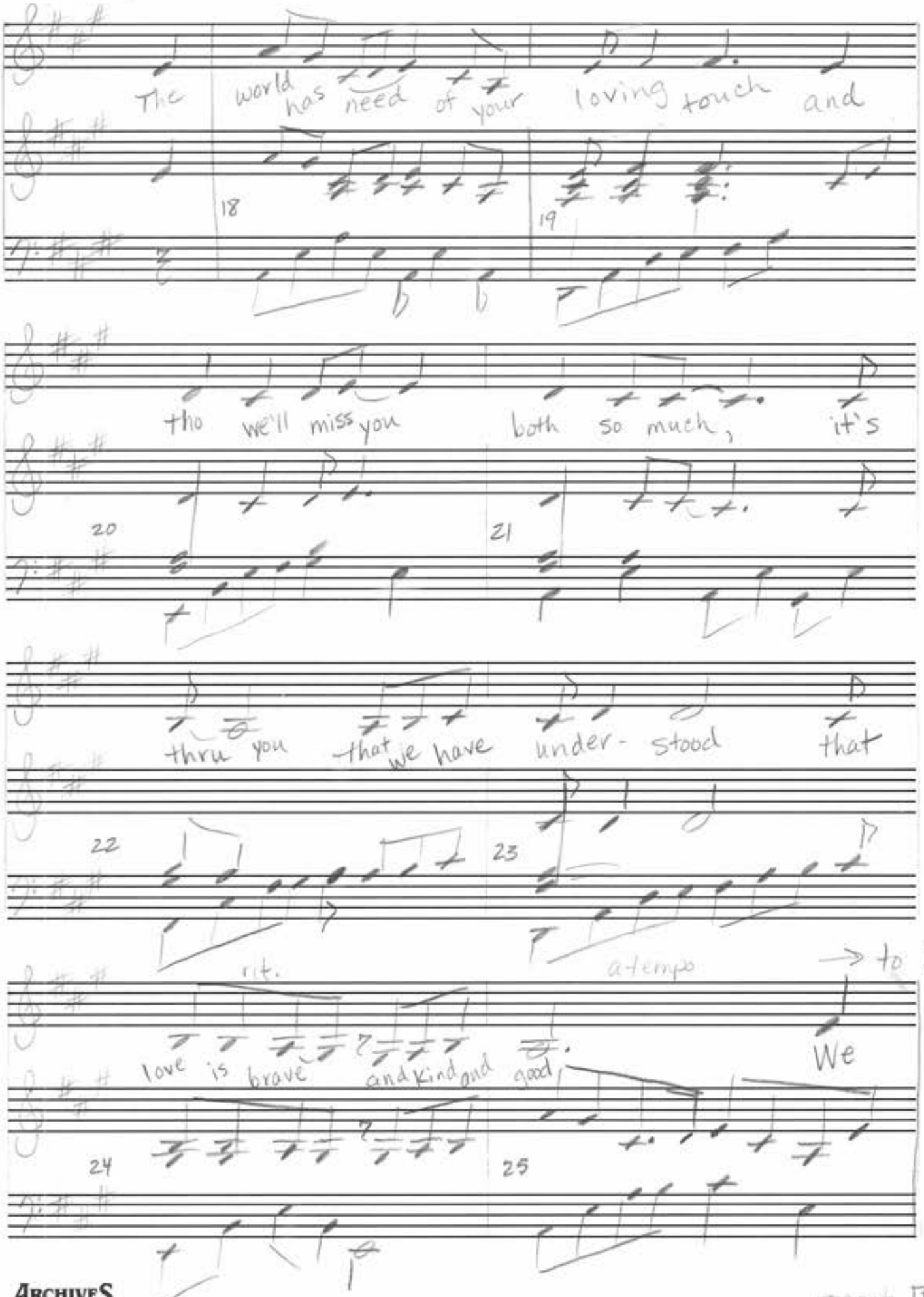

repeat B

ARCHIVES
D12S-12 Stave

DEC 59:14

WE REJOICE IN RIGHTEOUSNESS

Dianne A Blackham
Sept. 4, 1995

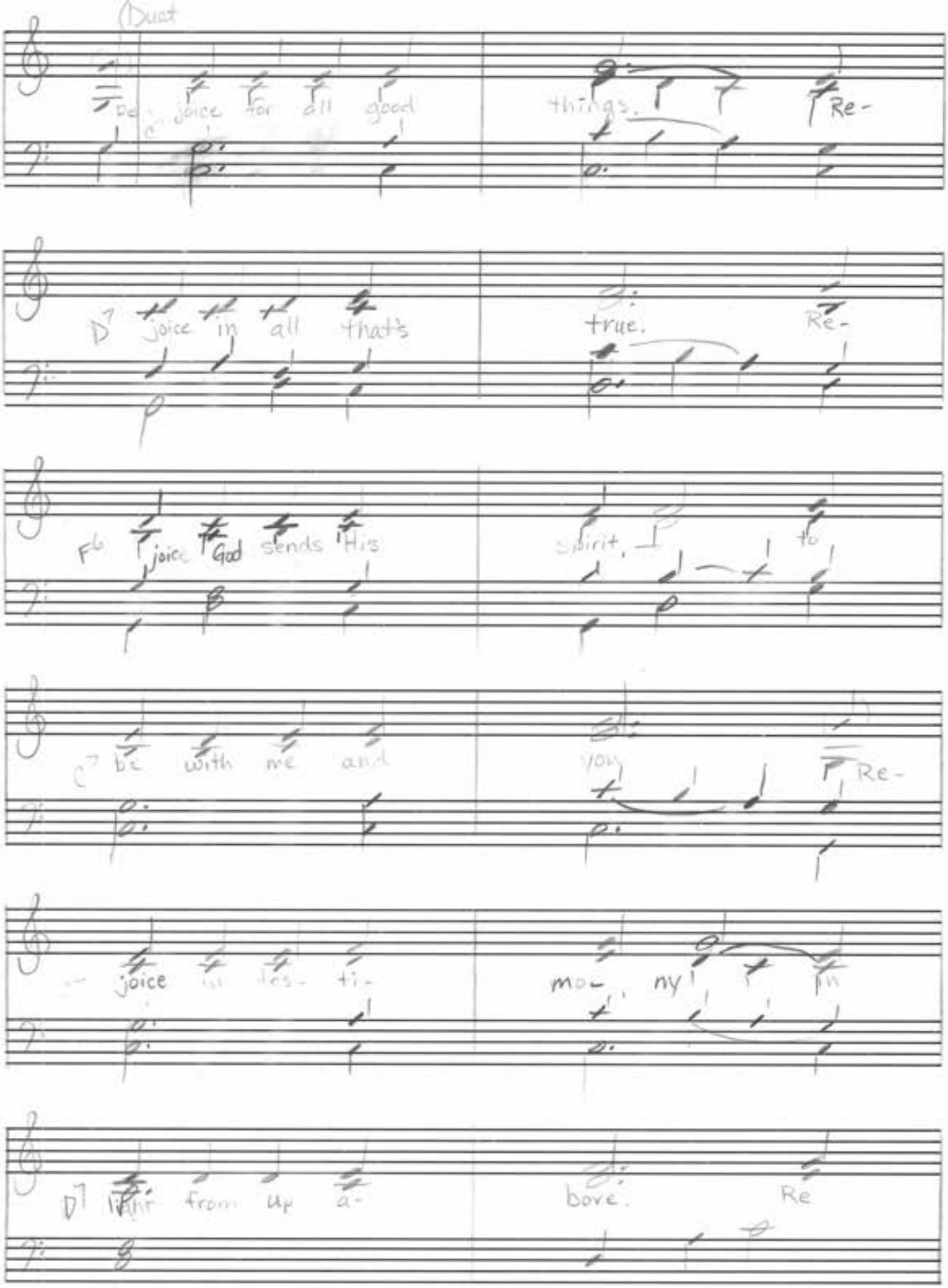

ARCHIVES
D12S-12 Stave

Dianne A Blackham
© 1995

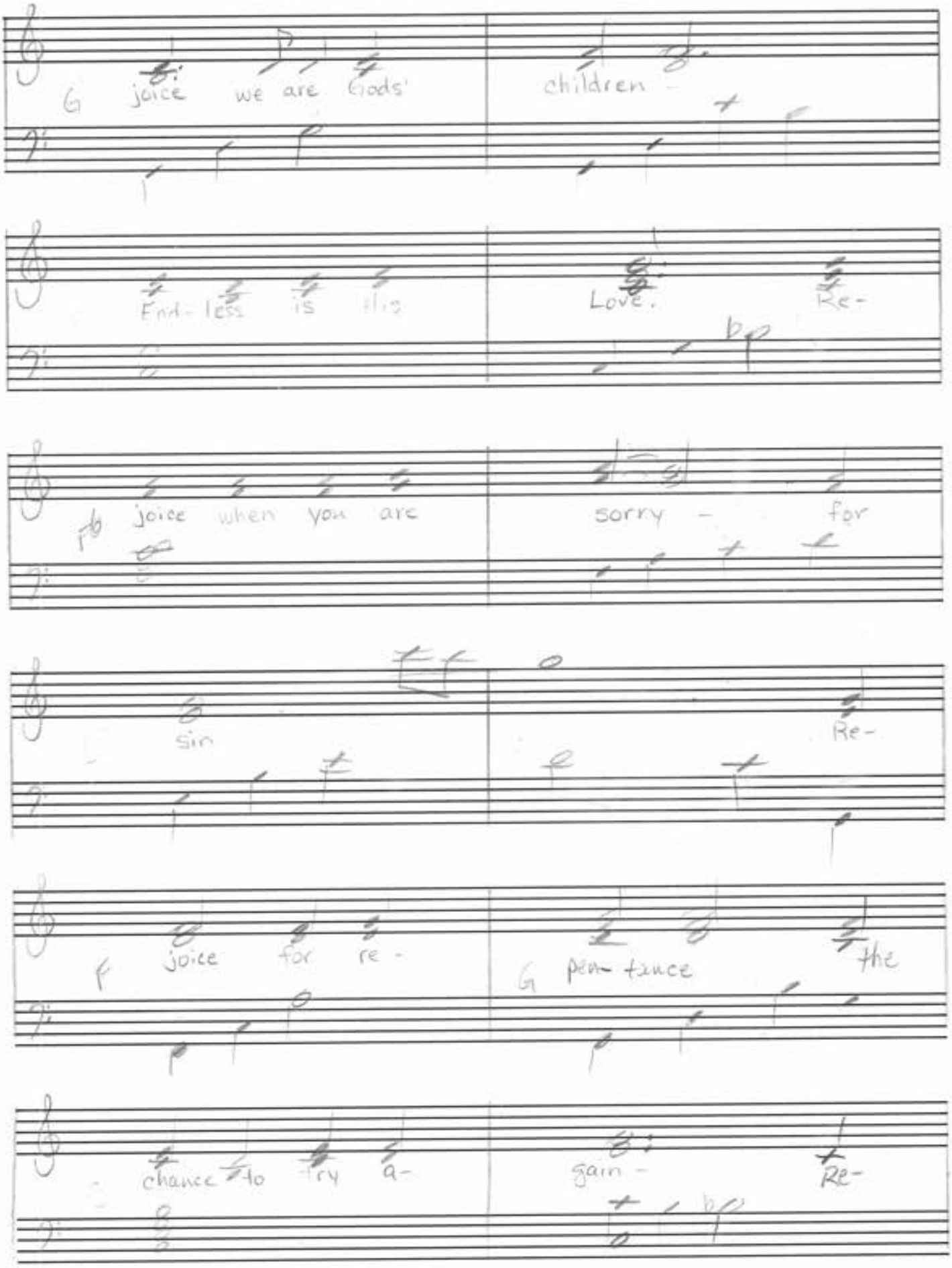

ARCHIVES
D12S-12 Staves

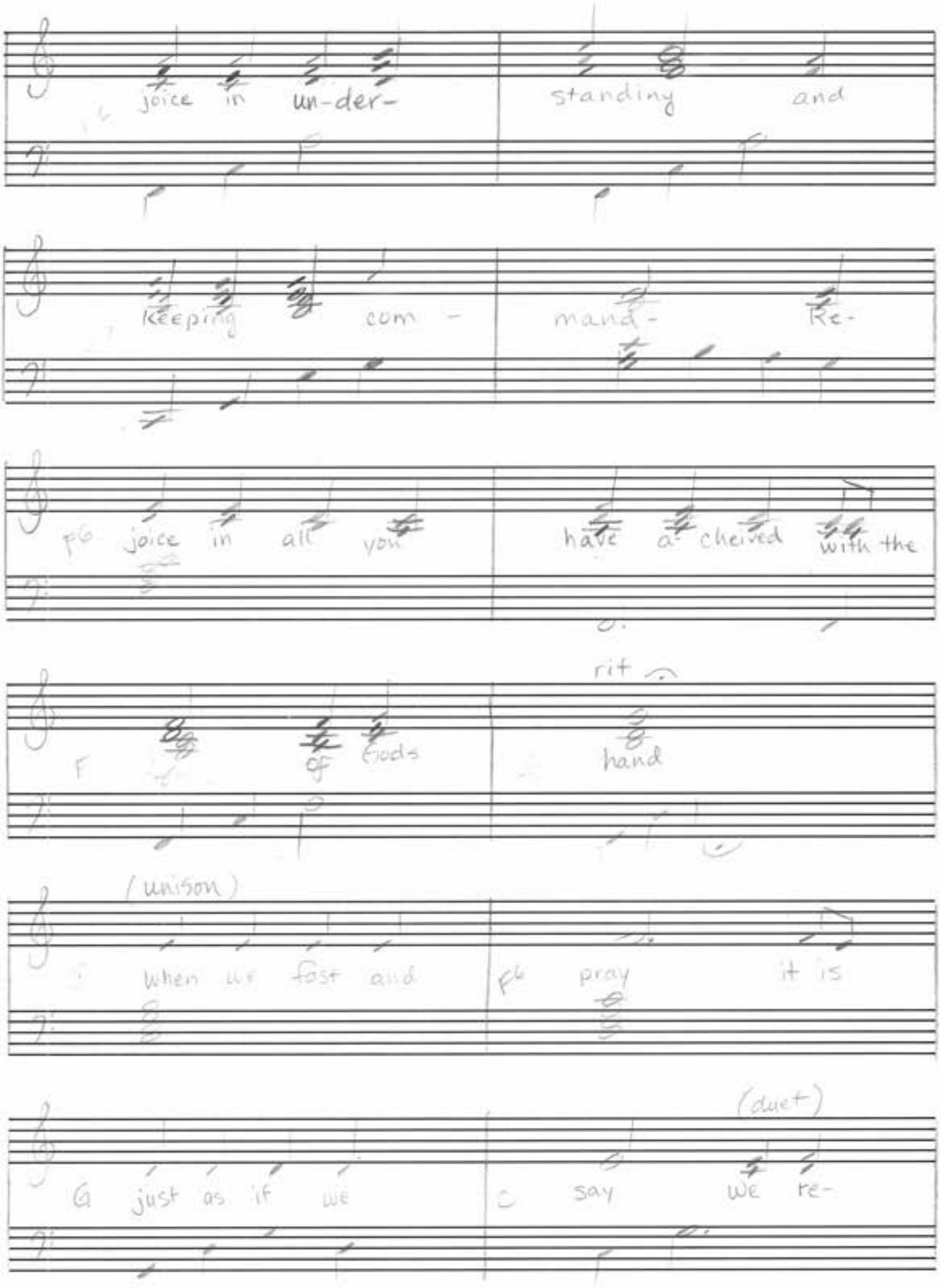

ARCHIVES
D12S-12 Stave

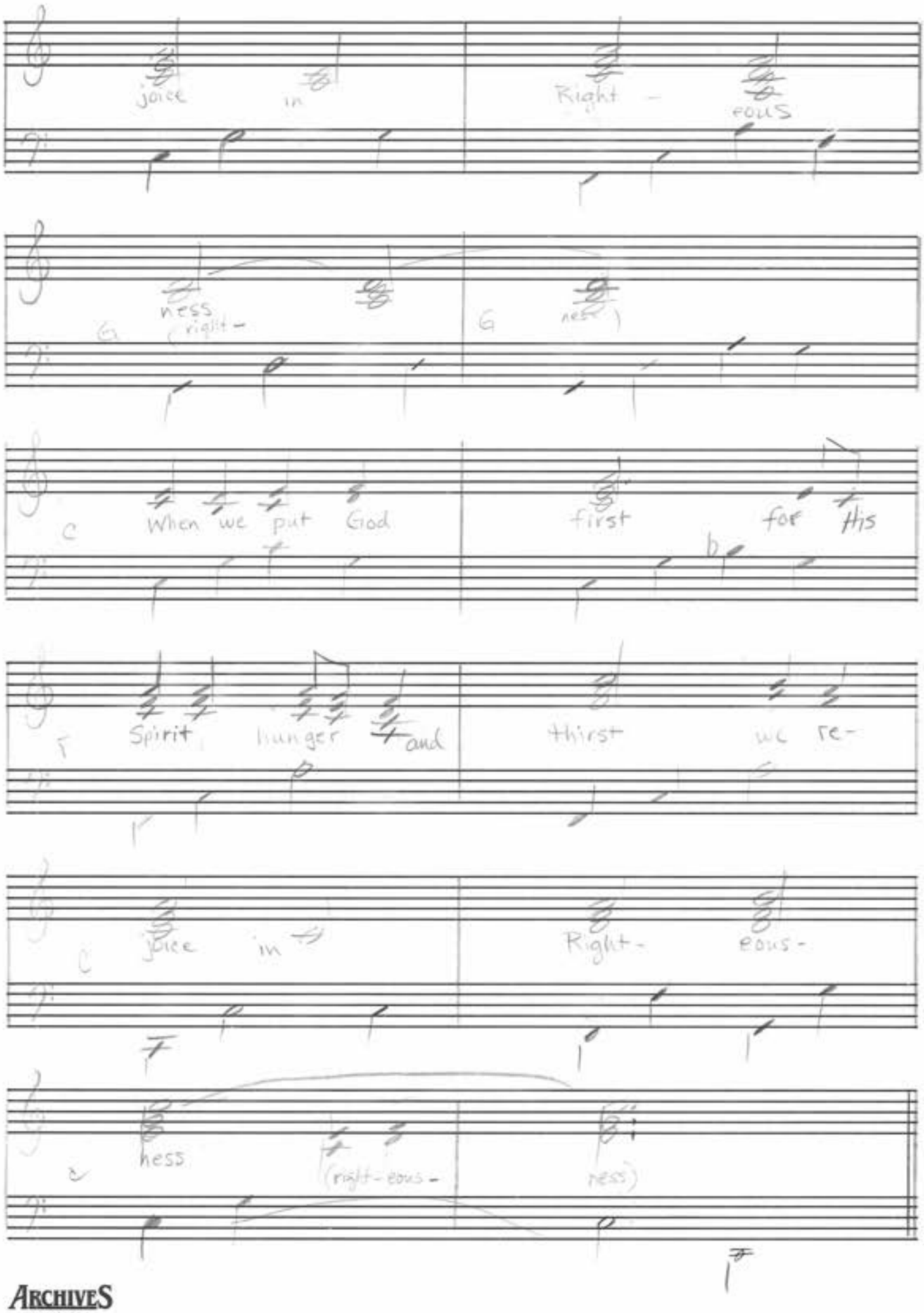

ARCHIVES
D12S-12 Stave

3 Dreams

words and music by:
Dianne A Blackham
April 1996

B♭

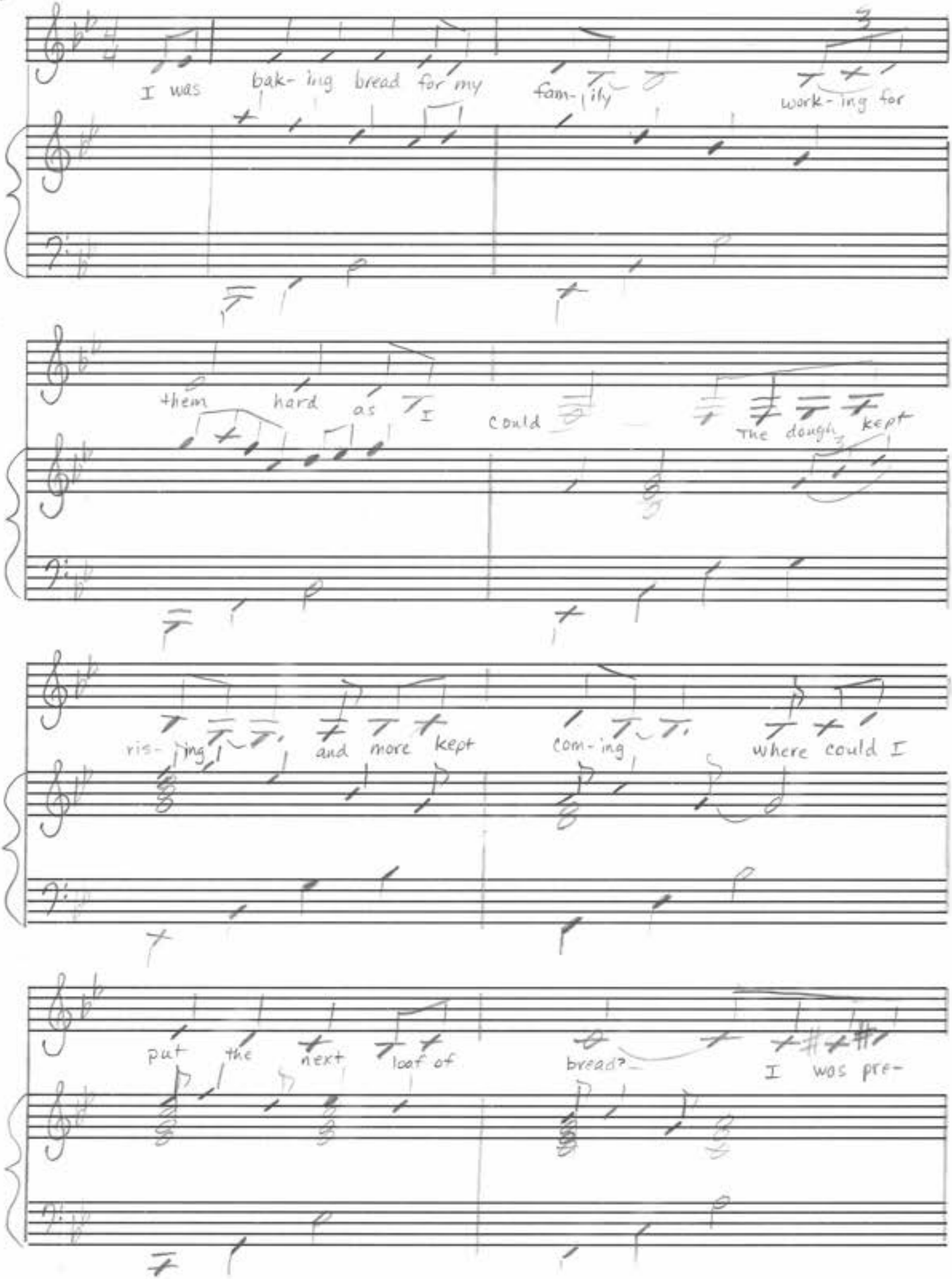

ARCHIVES
D12S-12 Stave

© 1996 Dianne A Blackham

(2)

C# scale

3 Dreams

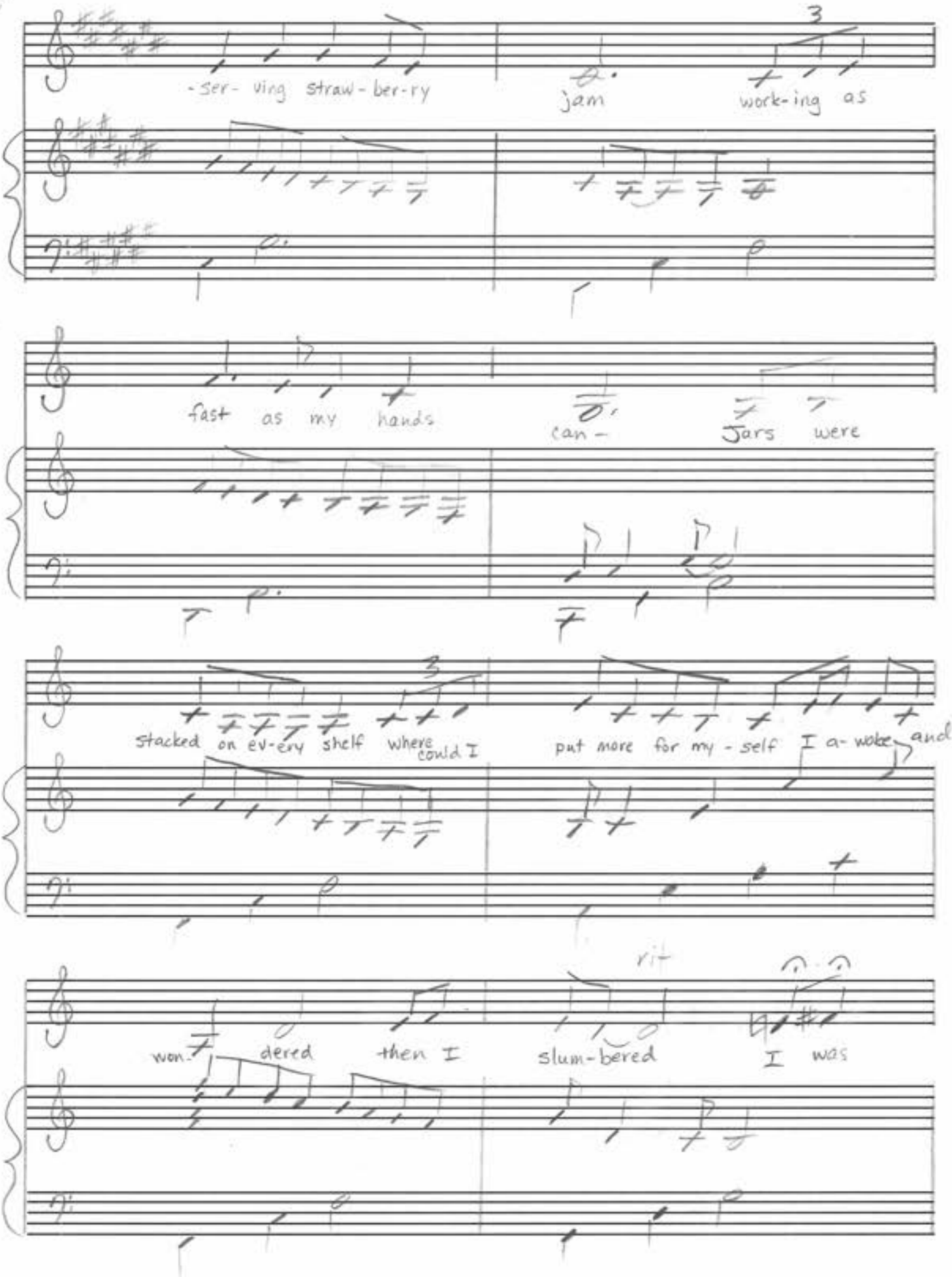

ARCHIVES
D12S-12 Stave

3 Dreams

Cb Scale

A tempo

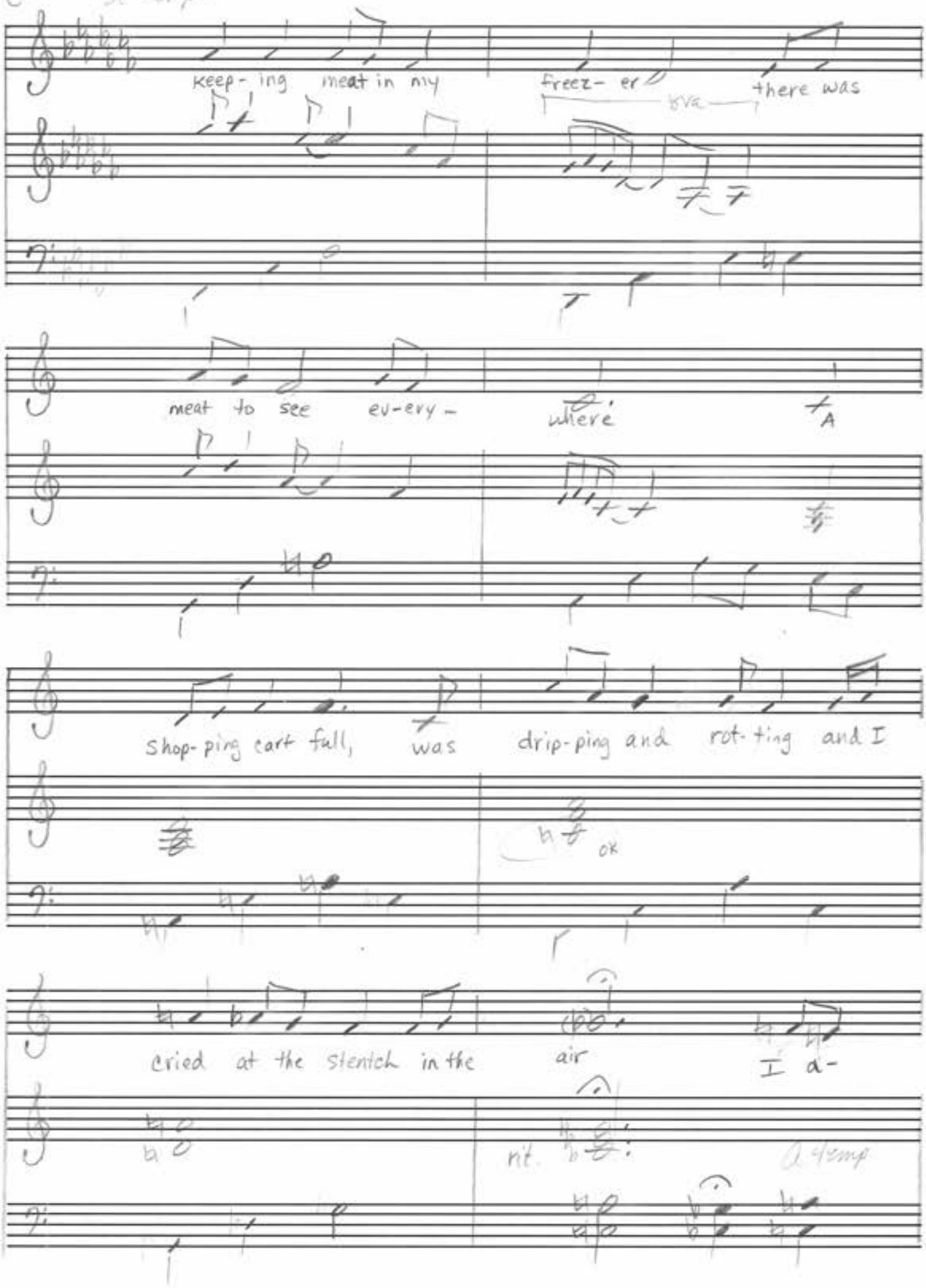

ARCHIVES
D12S-12 Stave

3 Dreams

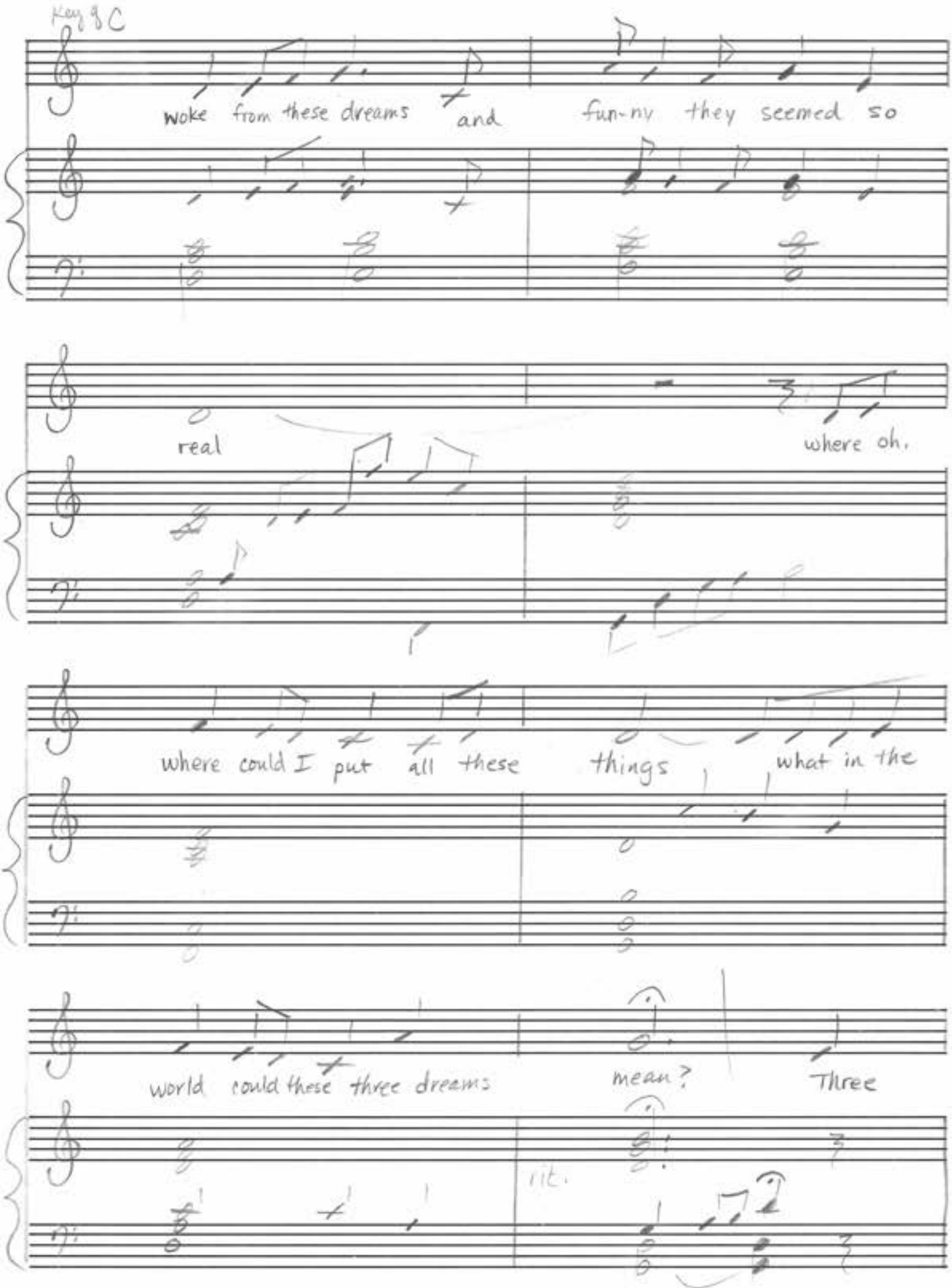

ARCHIVES
D12S-12 Stave

3 Dreams

words & music by
Dianne Blackham
© 1996

a tempo

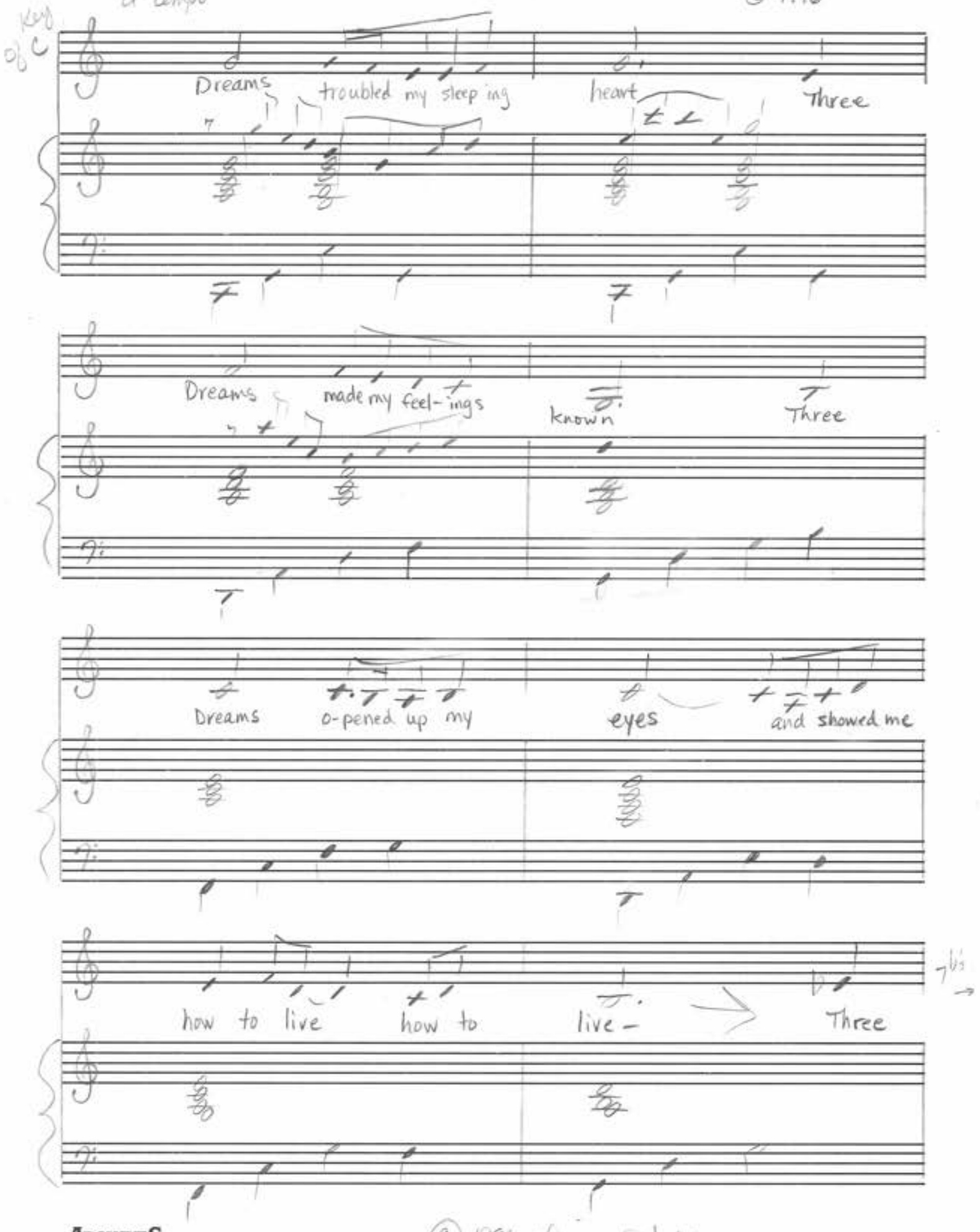

ARCHIVES
D12S-12 Slave

© 1996 Dianne Blackham

(6) (6)

3 Dreams

C♭ scale

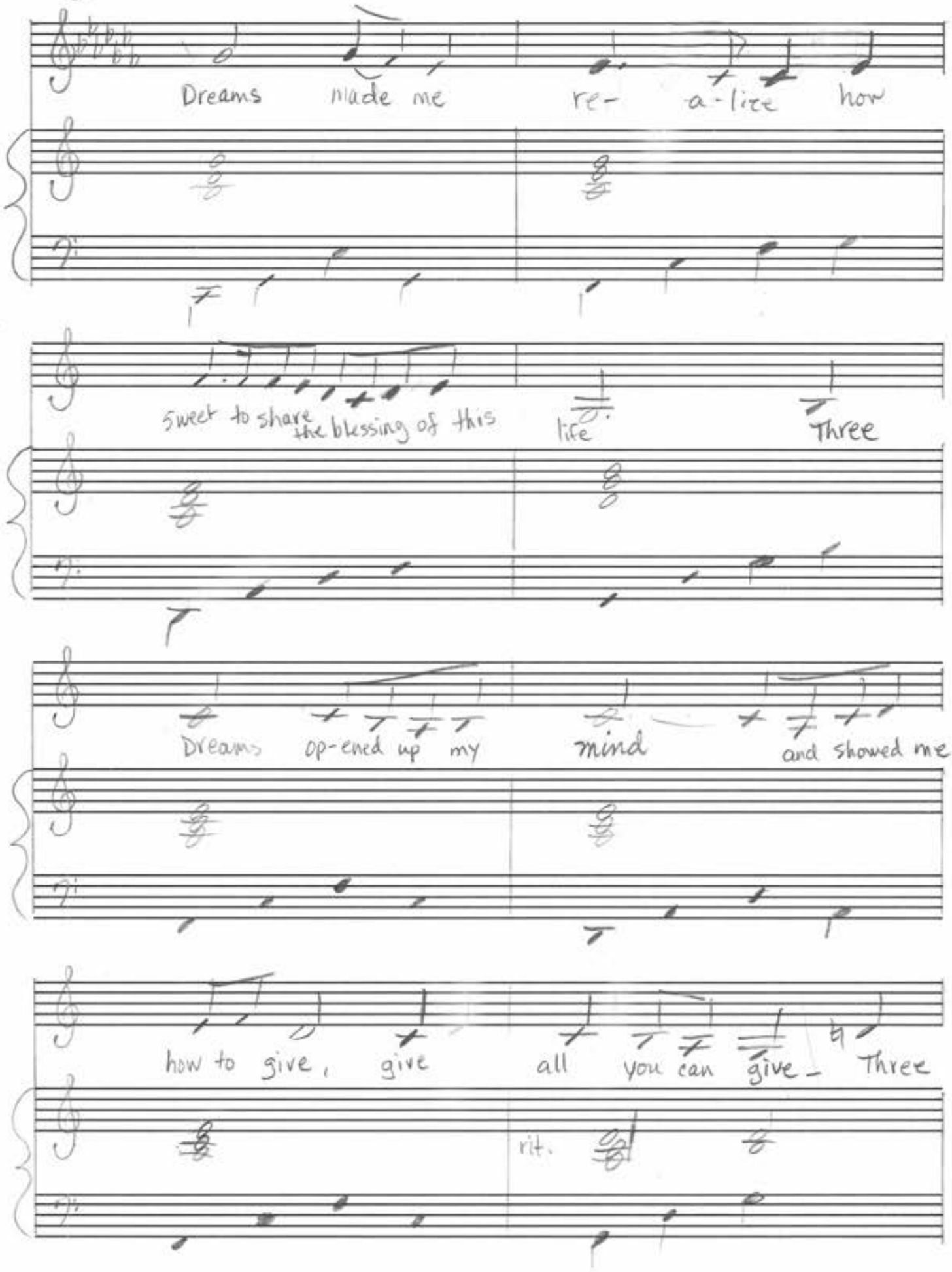

ARCHIVES
D12S-12 Stave

3 Dreams

(7) (7)

Key of D

a tempo

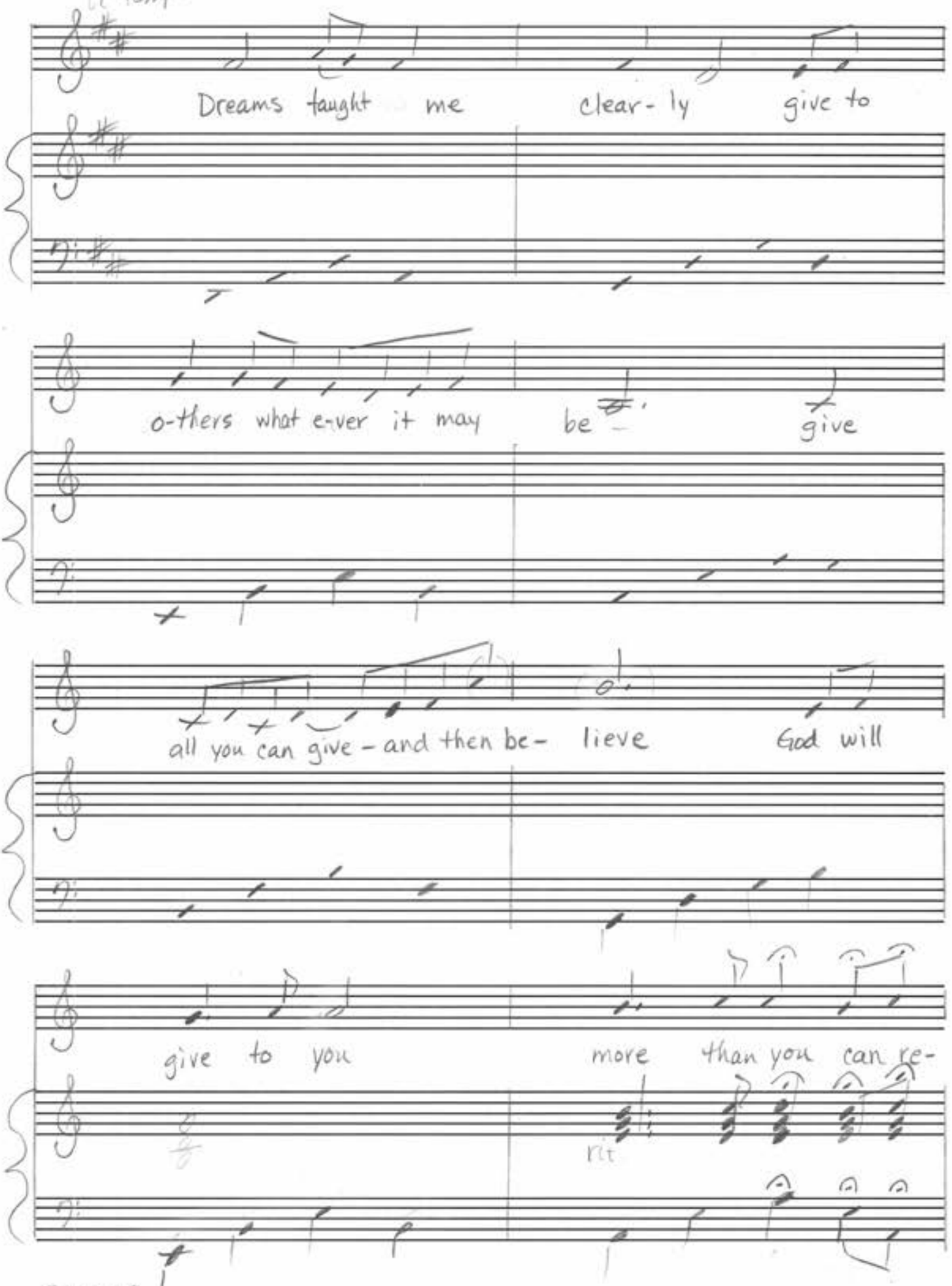

ARCHIVES
D12S-12 Stave

3 Dreams

(8)

Key of $C^{\flat}$

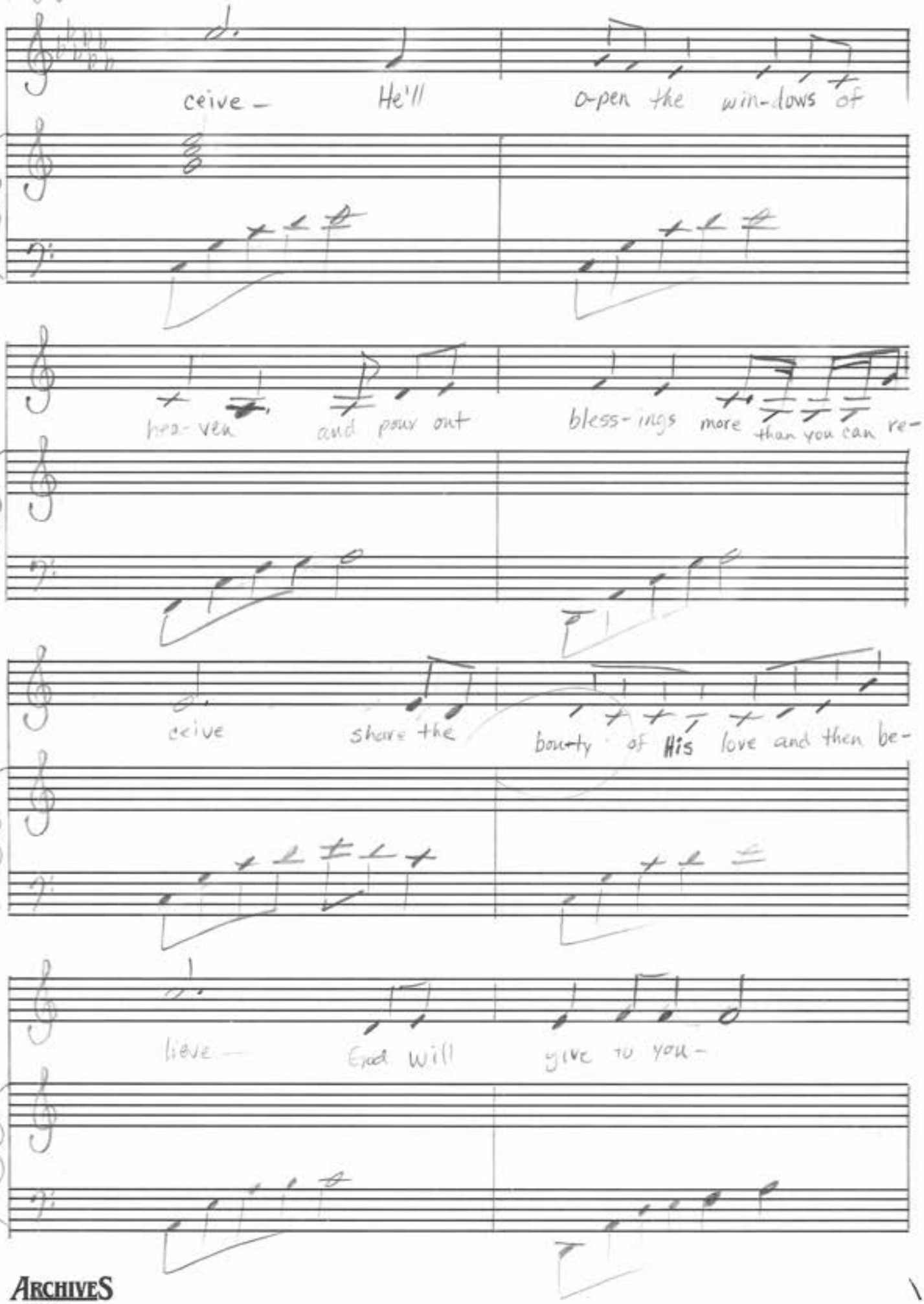

ARCHIVES
D12S-12 Stave

① (I need wings) Go Forward with FAITH

by Duane A Blackham
June 24-96 © 1996

A

1- When I get dis- cou- raged af- ter
2- Then I face my chal- lenge though I'm
3- Rea-ching as I go I take one

wor- king so hard
not ve- ry sure
step 1st a finge

and all the things I've dreamed of seem so
my feet have nev- er been up- on this
not know- ing what's a- head up- on tan

ve- ry far
path be- fore
up- ward climb

1- and I
2- and I
3- when I

say that's it I just can't
say what's next I just can't
reach the top and then I

E

see

what's in the fu- ture for

1-2
3-

Repeat then go on

and I need

B 1-2 me?
3- me! (repeat)

Third time go on

for where I'm
I want to

1 wings
2 wings

go- ing
fly

I need
I need

wings
wings

to go ex-
to take to the

plar- ing
sky

I need
I need

② (I need wings) Go Forward with faith

lead sheet

Dianne J Blackham

wings to take me
wings to lift me

soar- ing
high- er

up in the air - I've
rit I

ne- ver been there I need
want to go there I need

wings I need the
wings I need the

wind I need to
wind I want to

know where to be-
know How to be-

-gin is this the
gin show me the

way is this the
way? show me to-

day? (1) (2) How
day

should I go?
can I go?

2ND time

need to know!
want to know!

1- I need
2- Go

Repeat to B

TO [B]

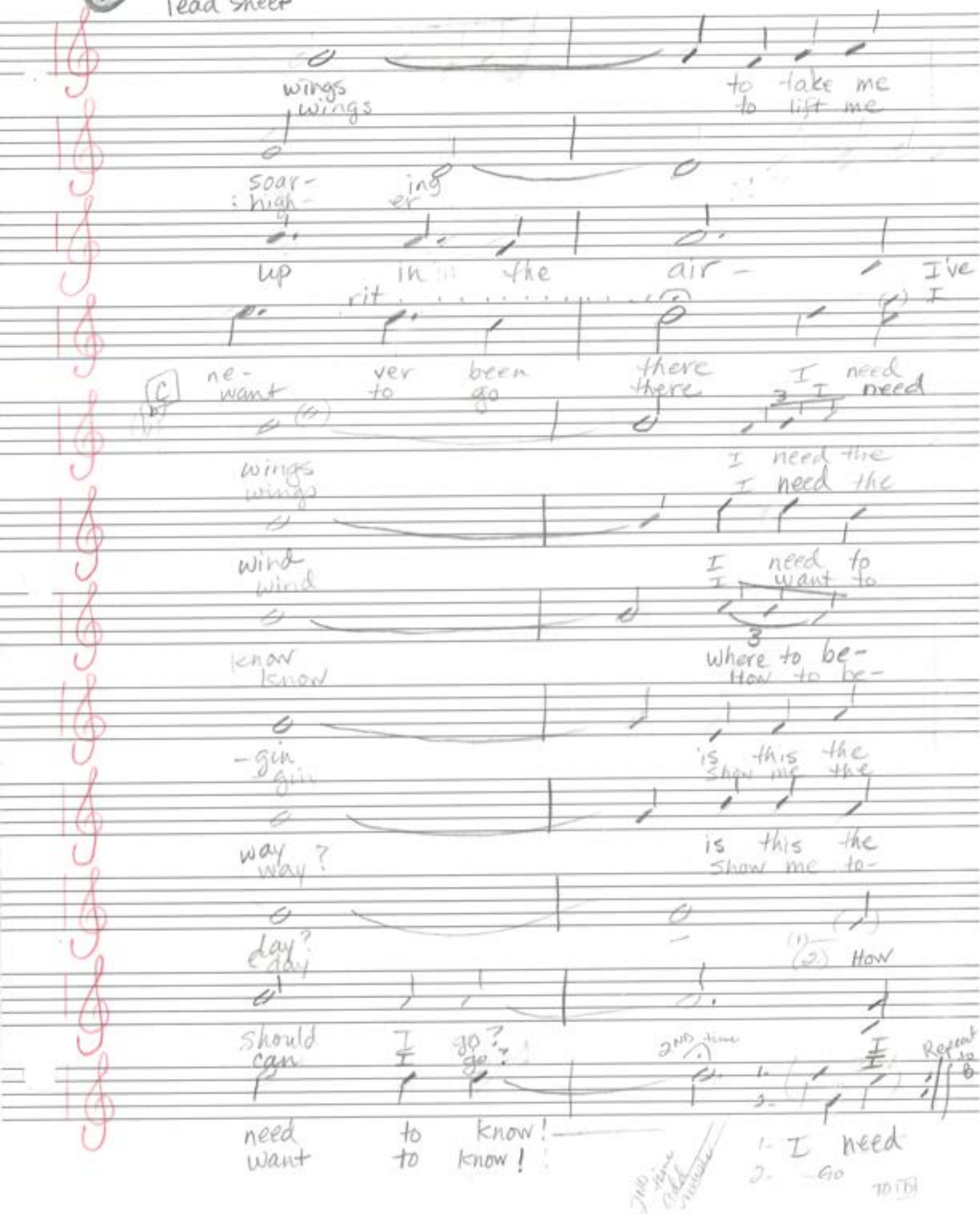

③

Go Forward with Faith

D

LEAD 2

For ward with Faith and you'll

see. WAIT Go

SLOW

For- ward with Faith You have your

ah

wings Go

For- ward with Faith and be-

lieve Feel the

winds of truth speak

through to you He's

lif- ted you up e- very

oh

time He's

guid- ed each step of your

climb You want to

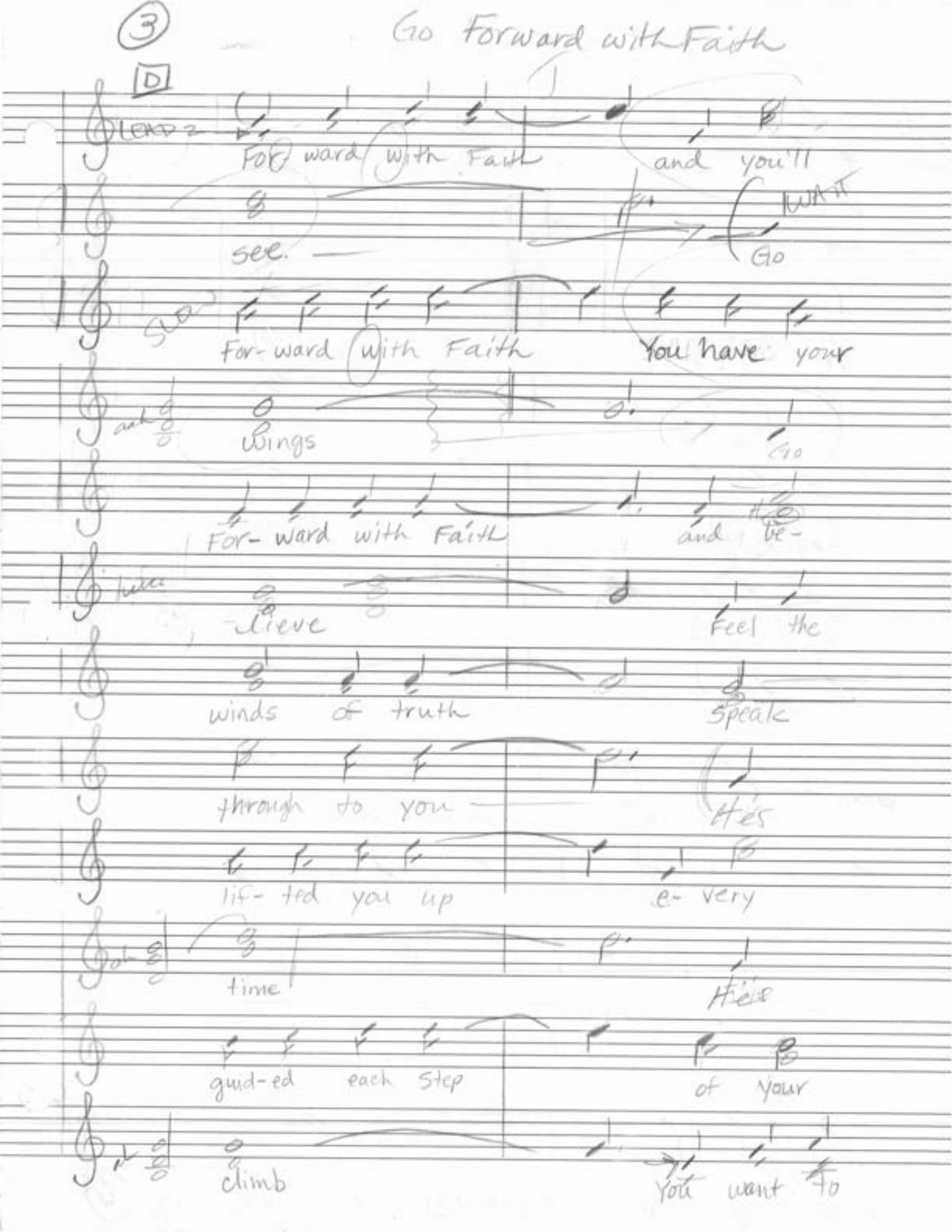

(4)

Go Forward with Faith

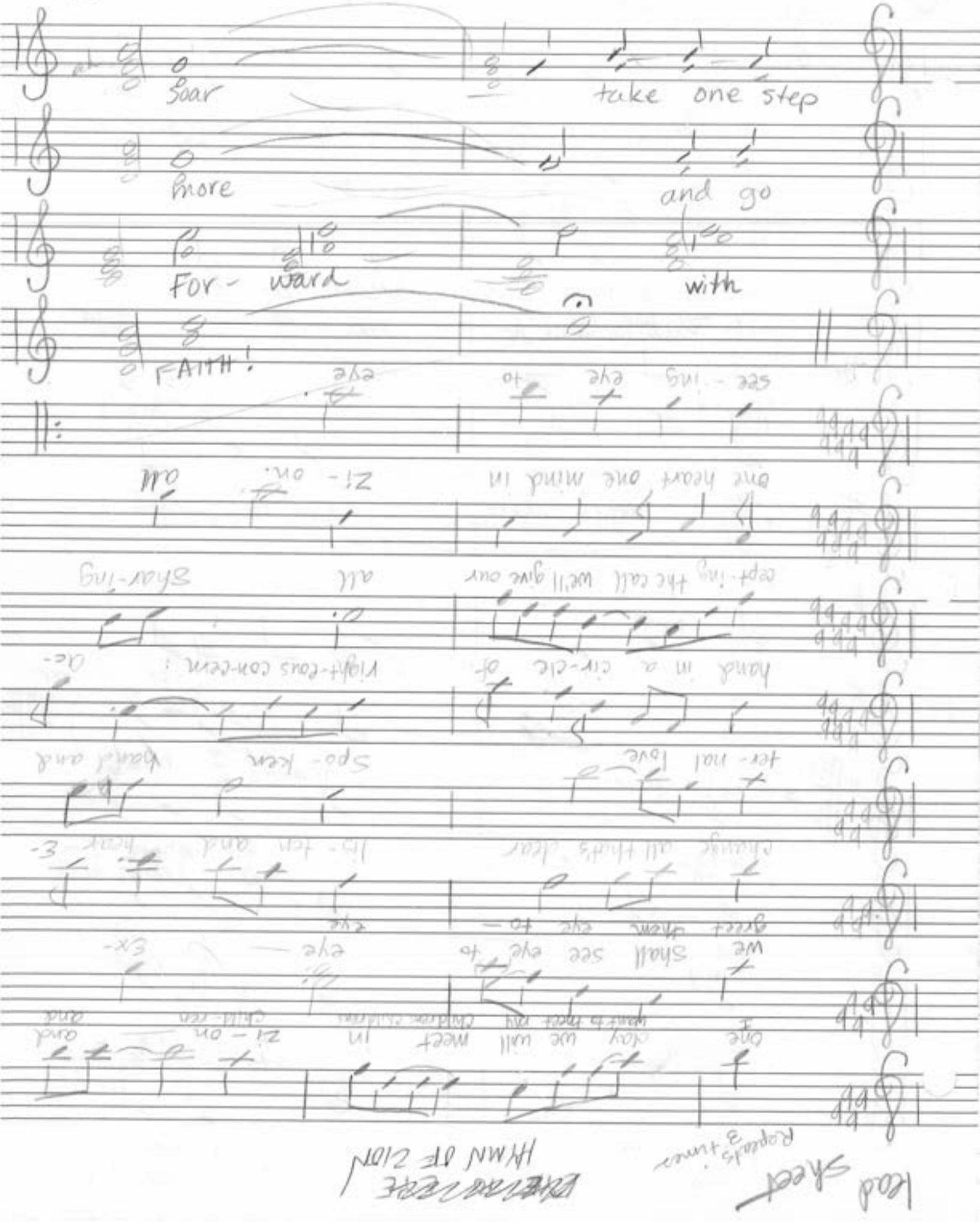

VERSE I

(1)

"4 Little Babies"

© 1996 Dianne A Blackham

W June 4-96
M June 5-96

4
4

Hang-ing a pot of flo-wers one day a
Ro-bin Red Breast de- ci-ded to stay and she
built her nest right in my flowers and
we've been wat-ching hours She
laid an egg in that lit-tle nest One
egg a day for 4 days blest She's got
4 Bright blue lit-tle Ro-bin Eggs and
I've got 4 child-ren full of begs

CHORUS

(4) Four — — o —
— o — — r 4 lit-tle
bright blue Ro-bin bird eggs 4 lit-tle
ba-by Robin Red Breasts singing in that
children with their re-quests looking in that
1- child-ren full of begs Ma-ma Ma-ma Ma-ma
2-3 lit-tle Ro-bins nest

4 Little Robin Red Breasts

(2)

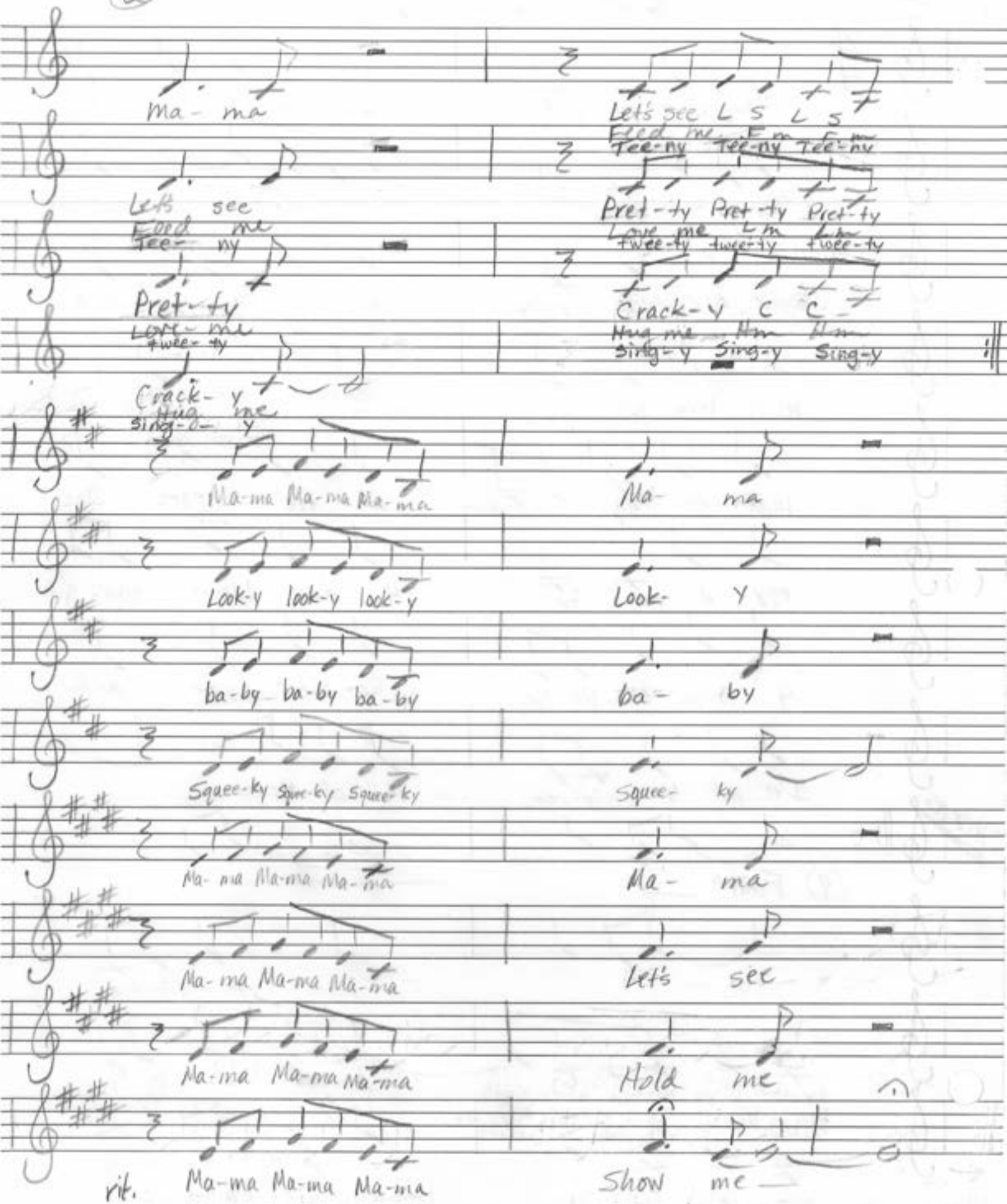

Little Girls Dance Number

SWEET SIXTEEN

Dianne A Blackham
June 3-96
© 1996

Key of C

I ♩ = 116 (about)

Sweet Six-teen and Ne-ver been kissed

I don't miss what I've ne-ver missed I'm

wait-in 'till I'm six-teen to start my kiss-in' Did you

hear that boys? You bet-ter lis- ten

CHORUS

Sweet Six-teen's not far a-way

I'm gon-na wait for that spe- cial day- If you

think that I'm such a cu-tie

wait till you see this Sweet Six-teen Beau-ty * 2ND TIME TO III

II

I've pushed

boys a- way just to miss their "smack" I

© 1996 Dianne A Blackham

SWEET SIXTEEN

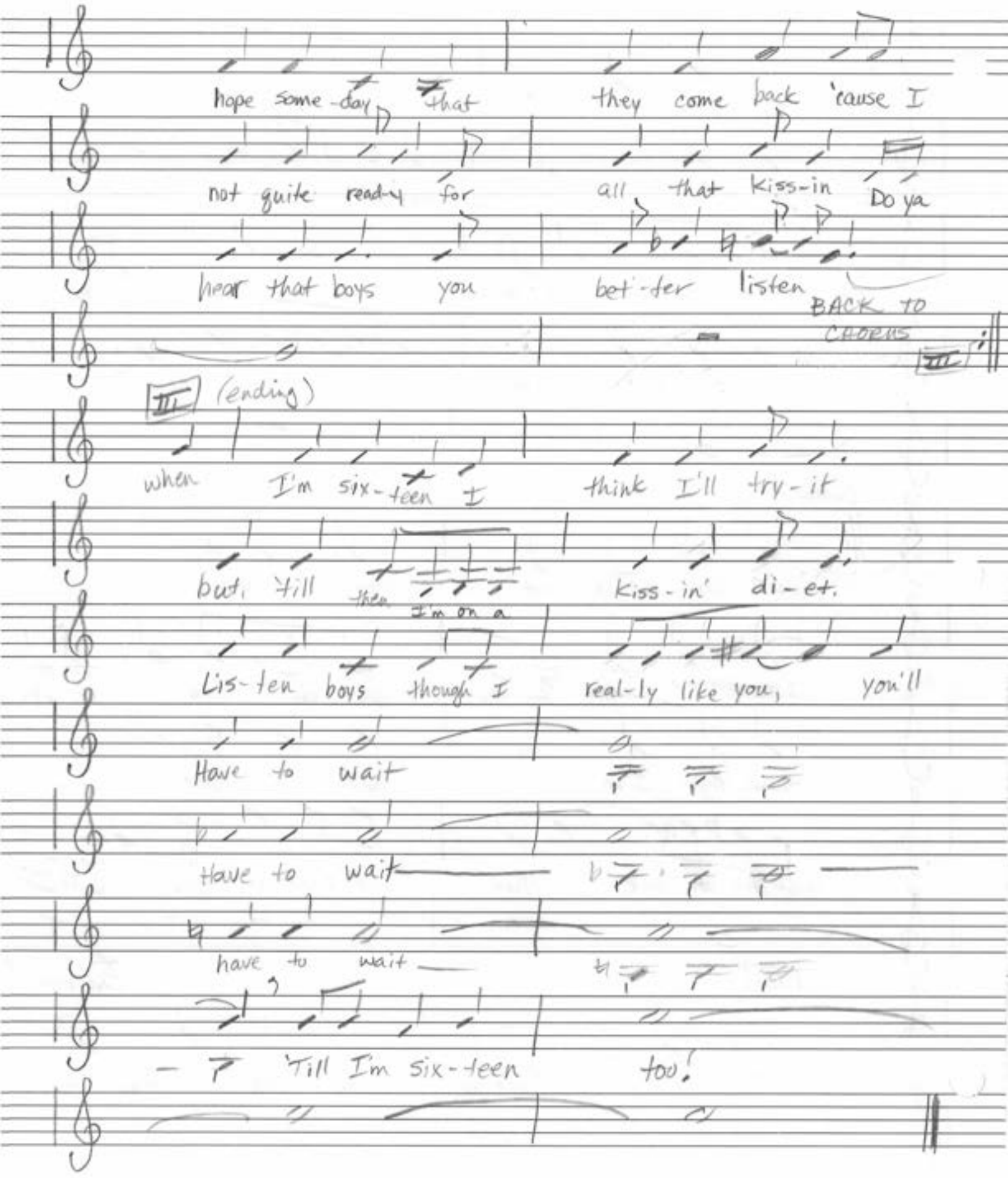

Cool Rock
A minor

I LIKE BOYS

WORDS OCT. 24, 1995
MUSIC MAY-JUNE 1996

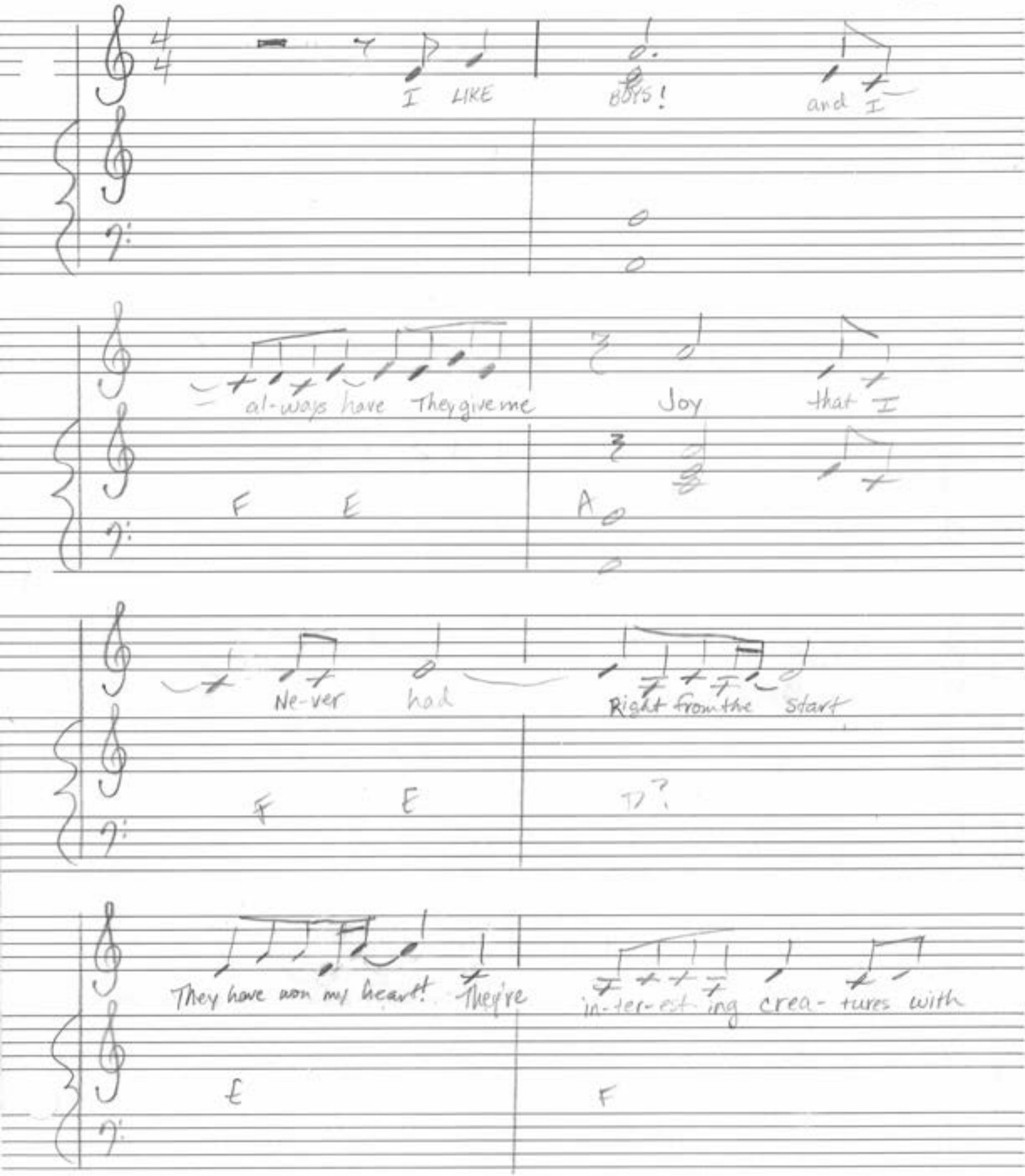

© 1996 Dianne Blackham

I LIKE BOYS

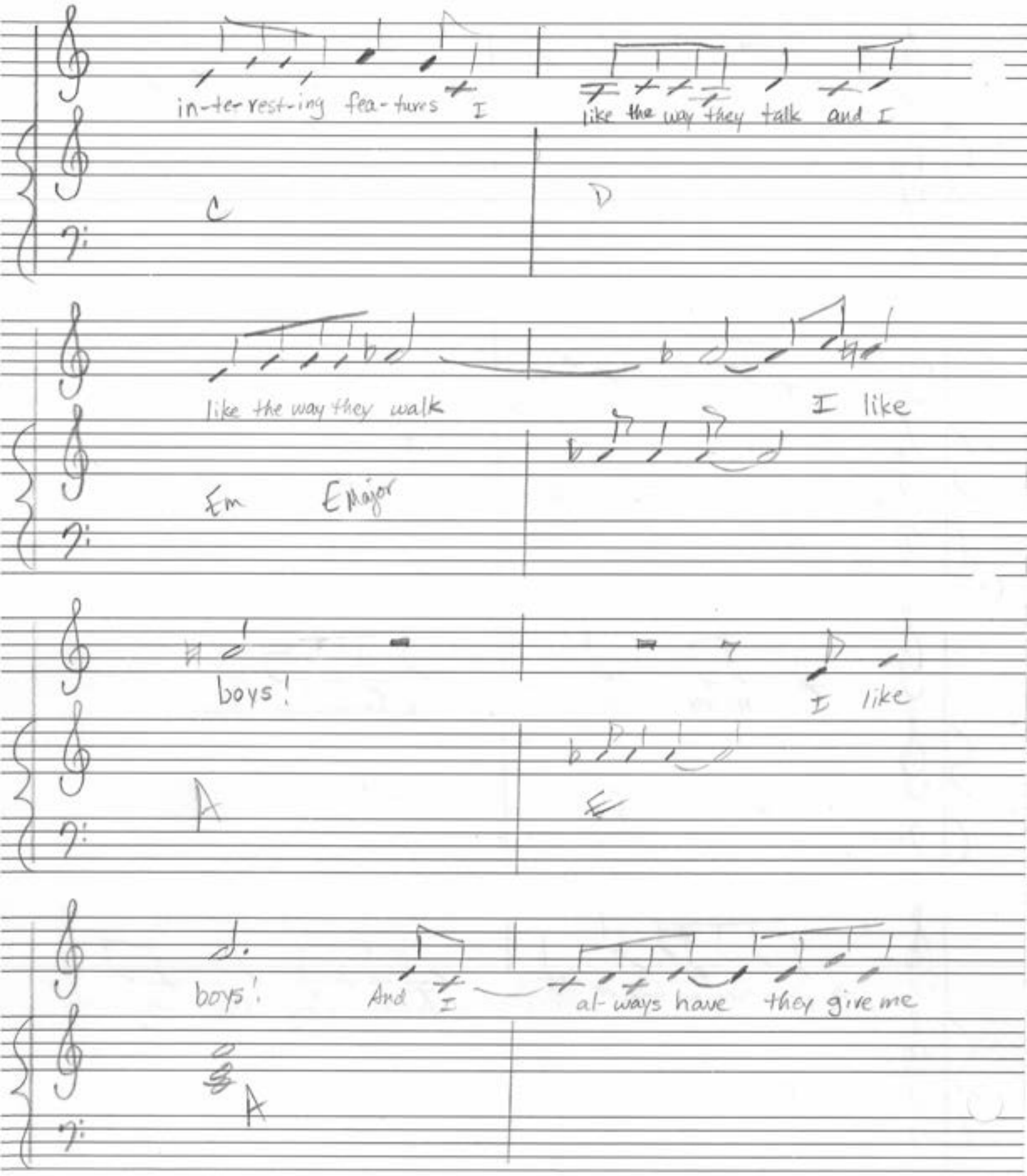
in-ter-rest-ing fea-tures I
like the way they talk and I
C
D
like the way they walk
I like
Em
E Major
boys!
I like
A
boys!
And I
al-ways have they give me
A

I LIKE BOYS

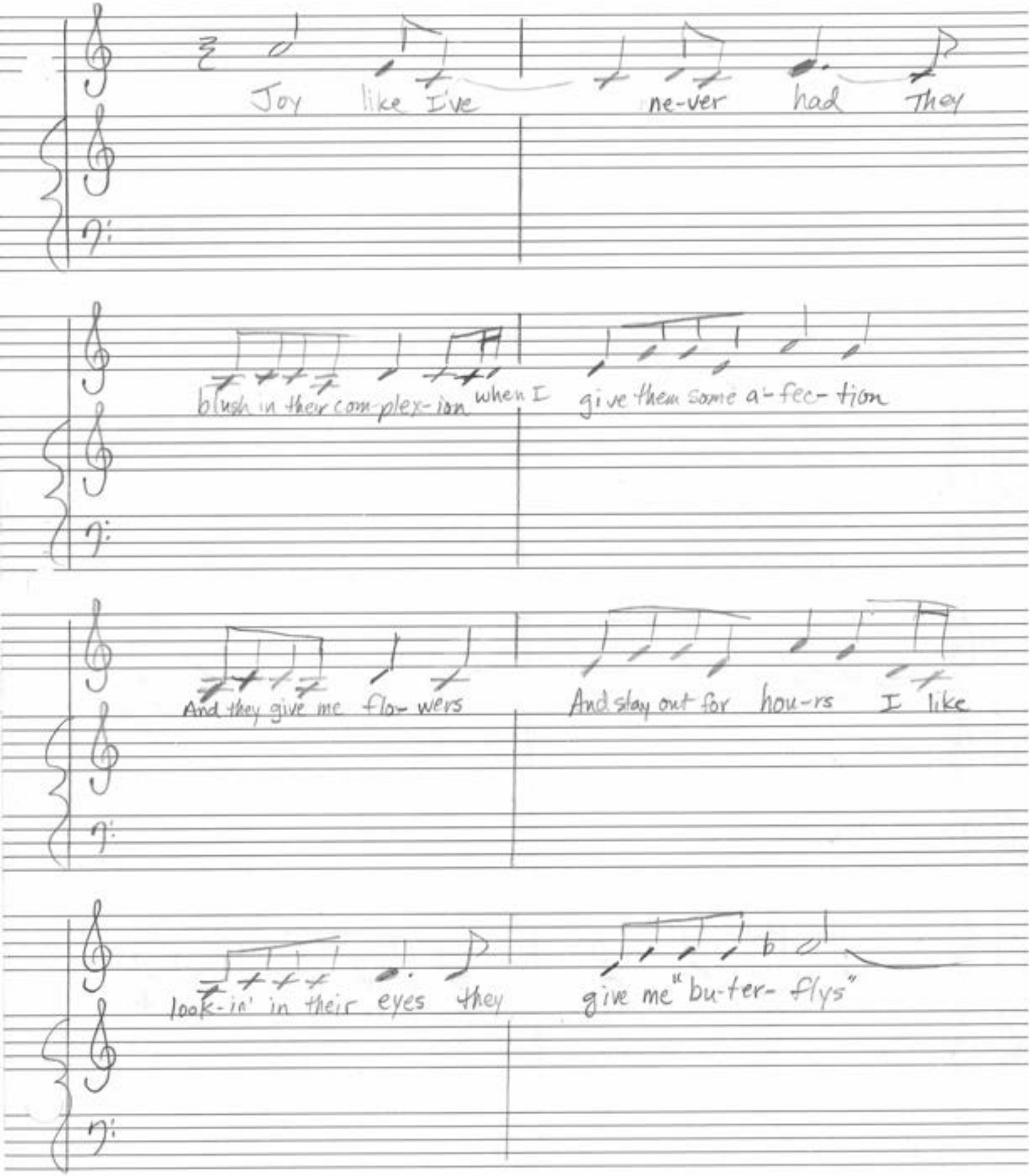
Joy like I've ne-ver had They
blush in their com-plex-ion when I give them some a-fec-tion
And they give me flo-wers And stay out for hou-rs I like
look-in' in their eyes they give me "bu-ter-flys"

I LIKE BOYS

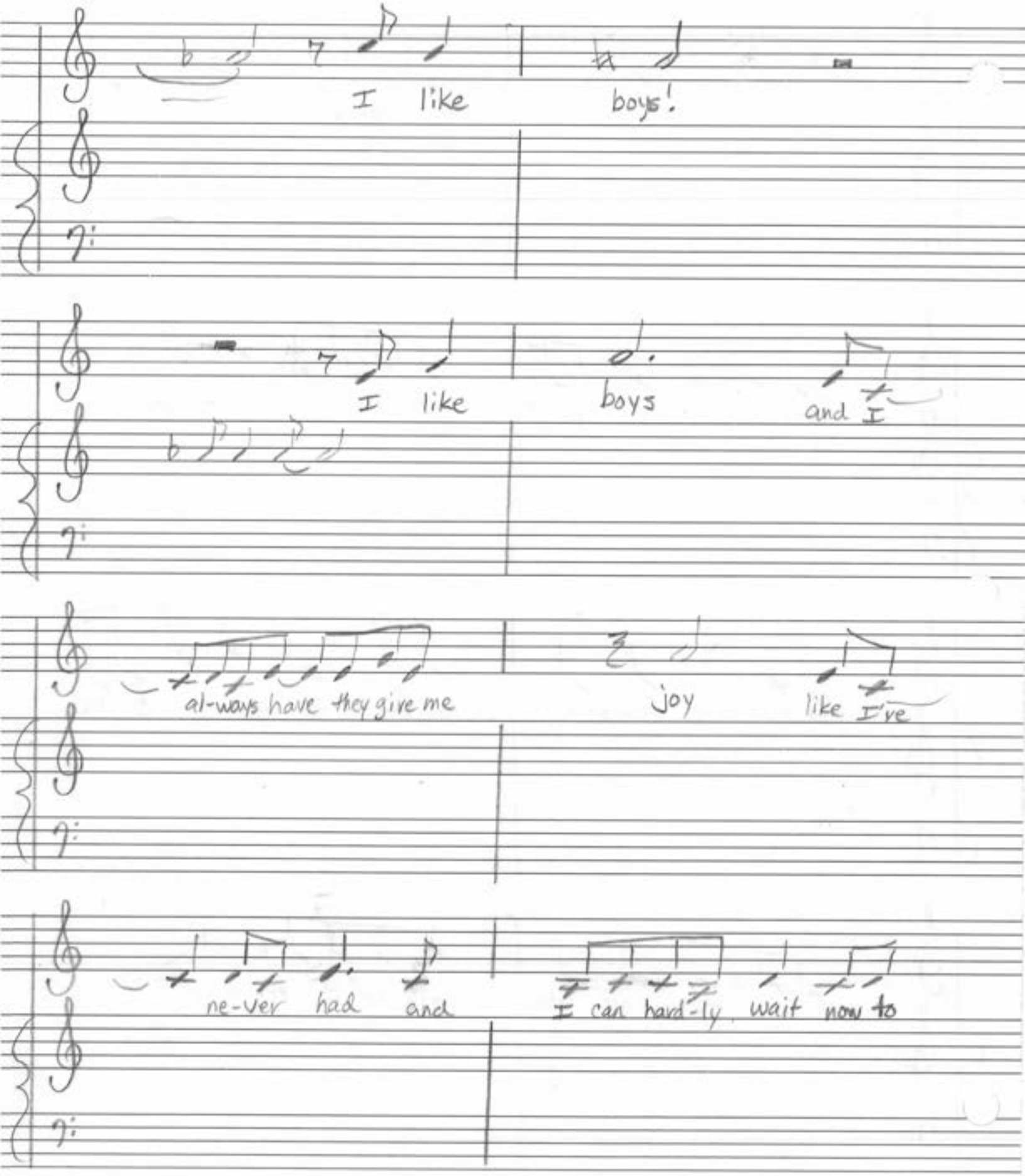
I like boys!
I like boys and I
al-ways have they give me joy like I've
ne-ver had and I can hard-ly wait now to

I LIKE BOYS

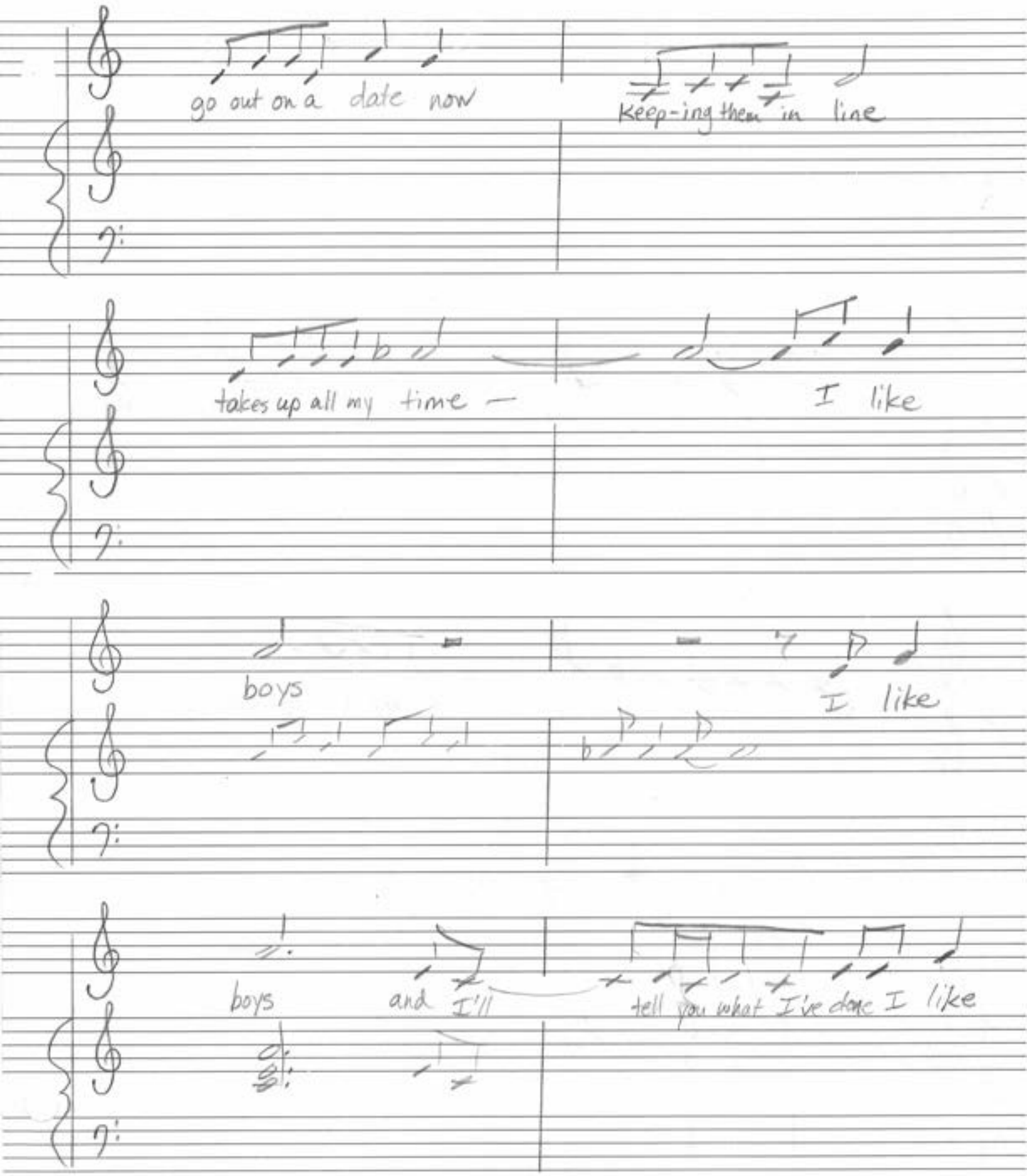
go out on a date now
Keep-ing them in line
takes up all my time —
I like
boys
I like
boys
and I'll
tell you what I've done I like

I LIKE BOYS

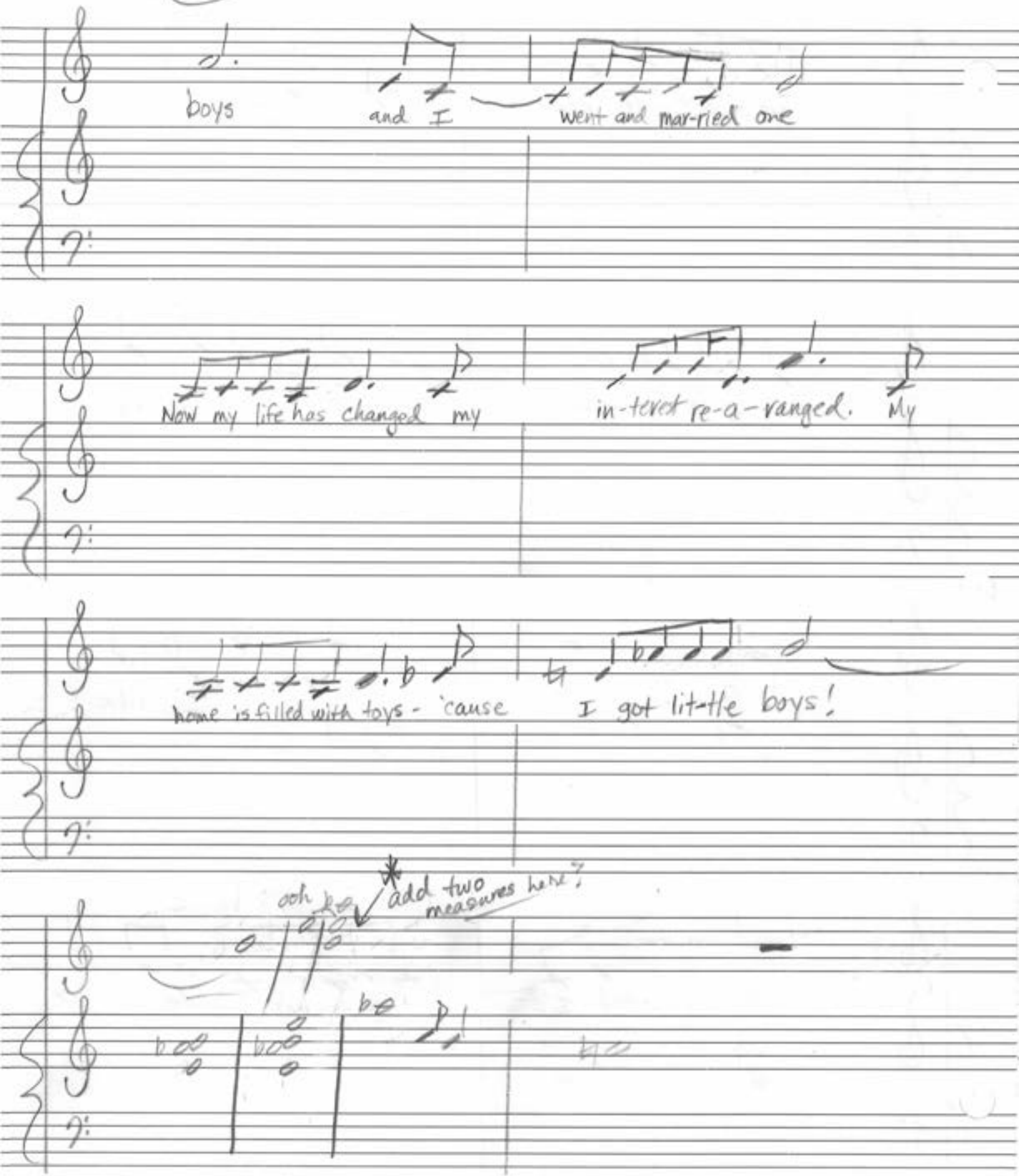
boys
and I
went and mar-ried one
Now my life has changed my
in-terest re-a-ranged. My
home is filled with toys - 'cause
I got lit-tle boys!
ooh
* add two measures here?

(7)

I LIKE BOYS

Dianne A Blackham
© 1996

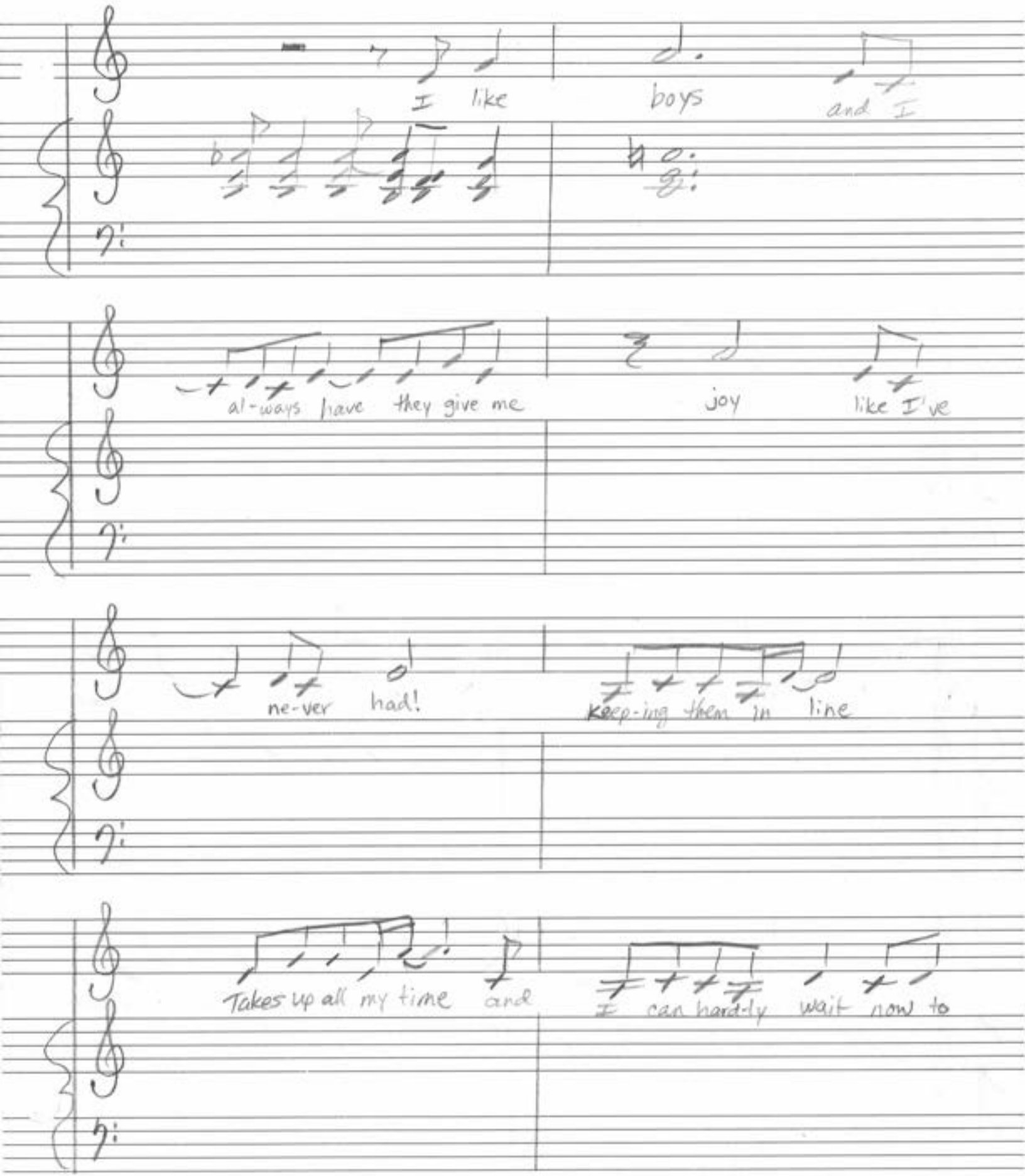

© 1996 Dianne A Blackham

I LIKE BOYS

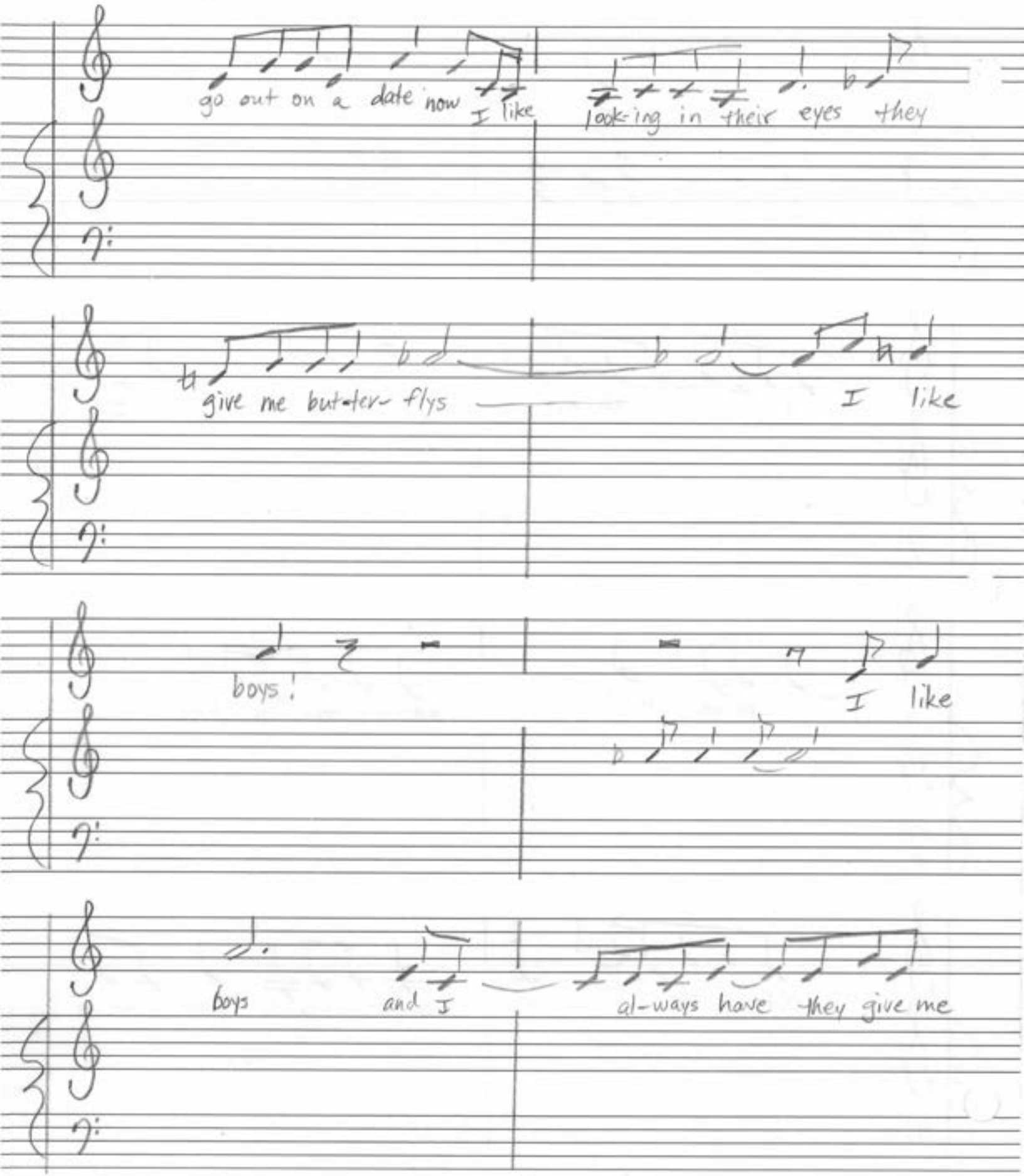
go out on a date now I like
look-ing in their eyes they
give me but-ter- flys
I like
boys!
I like
boys and I
al-ways have they give me

I LIKE BOYS

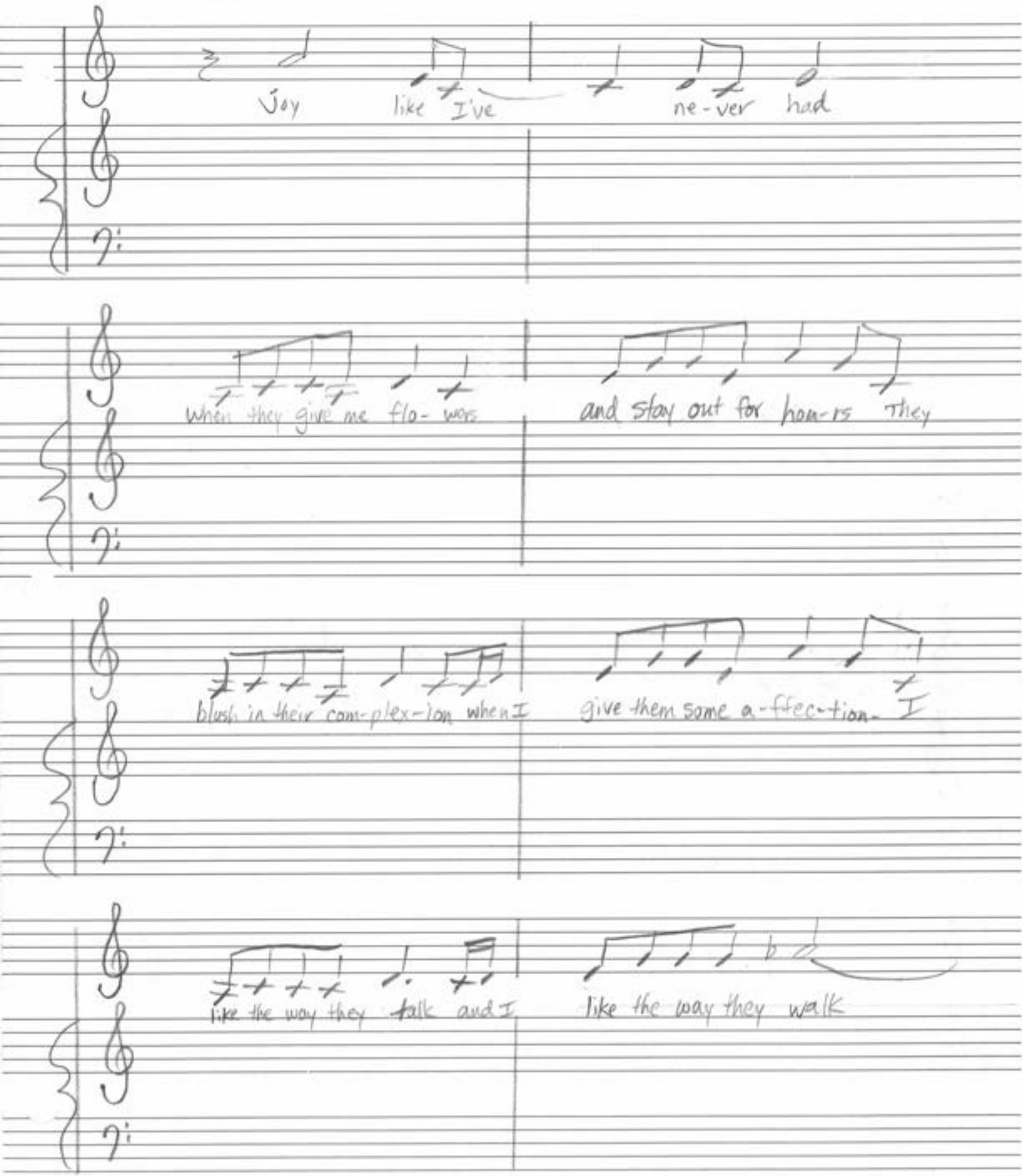

© 1996 Dianne A Blackham

(10)

I LIKE BOYS

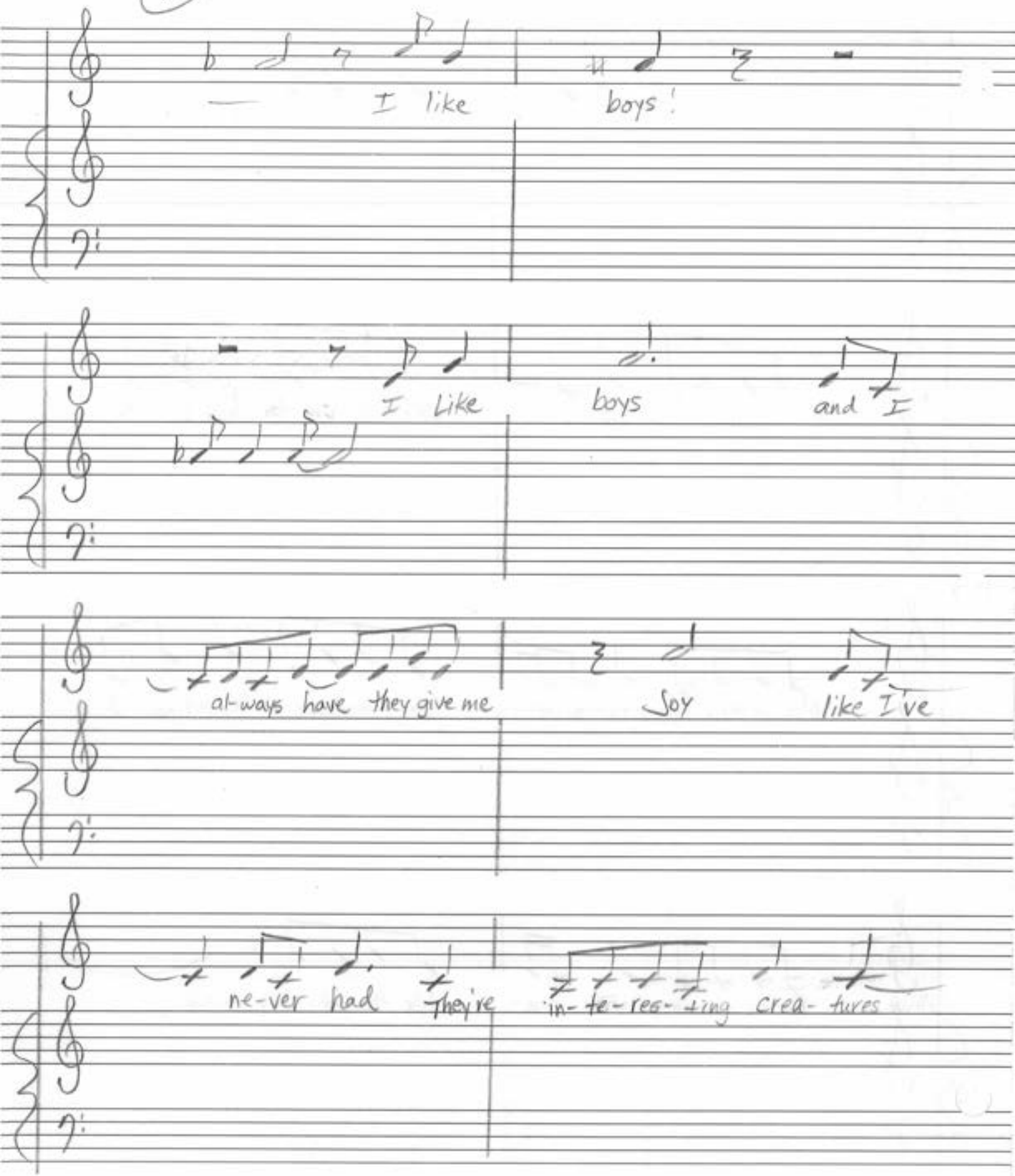

I LIKE BOYS

with in-te-re-sting fea-tures

Right from the start

they have won my heart my life is sure-ly joy-ful That's

why I am so Joy-ful

©℠ Dianne A Blackham

12

I LIKE BOYS

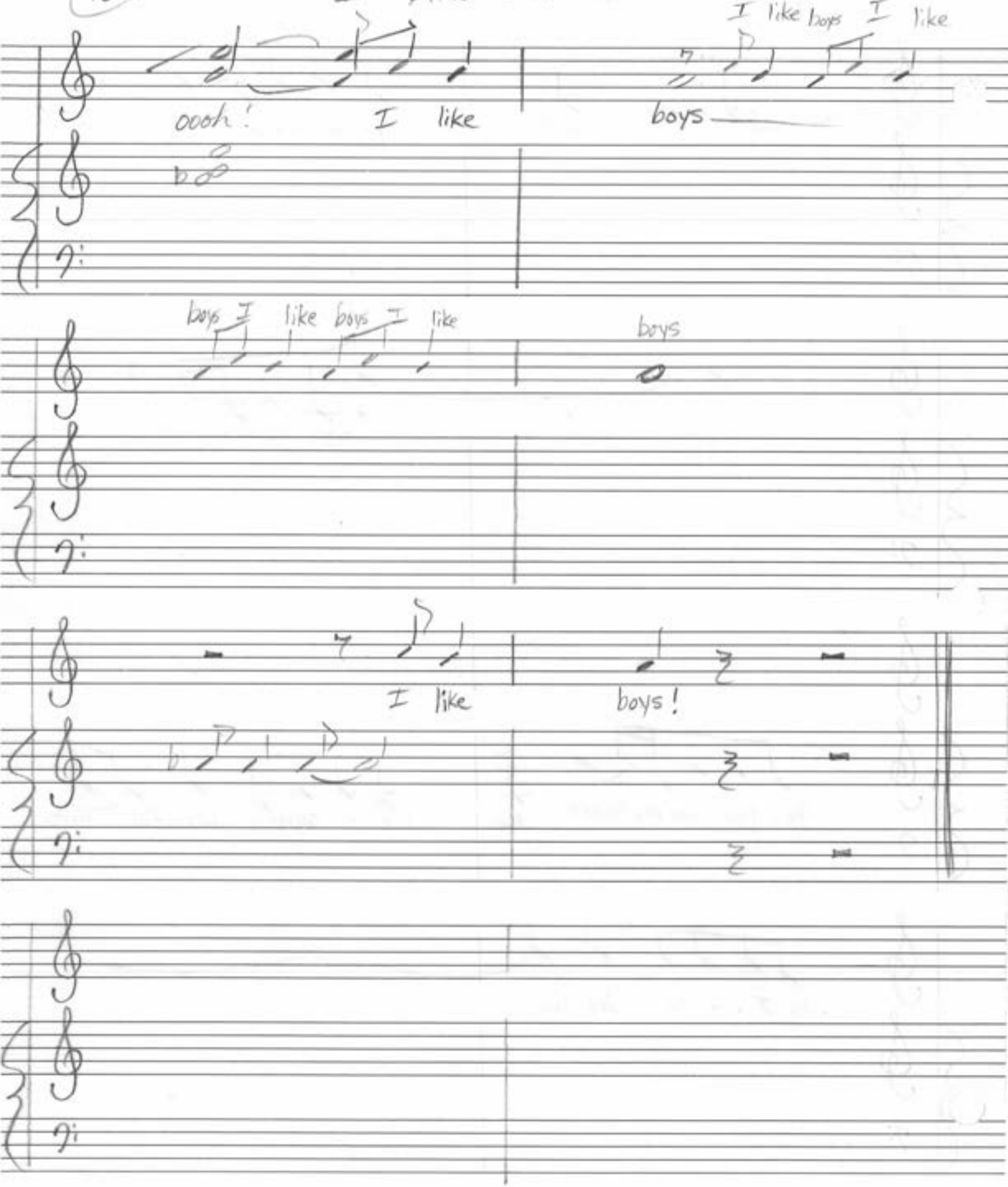

PAGEANT SHOPPIN'

by Dianne A. Blackham
January 17, 1996

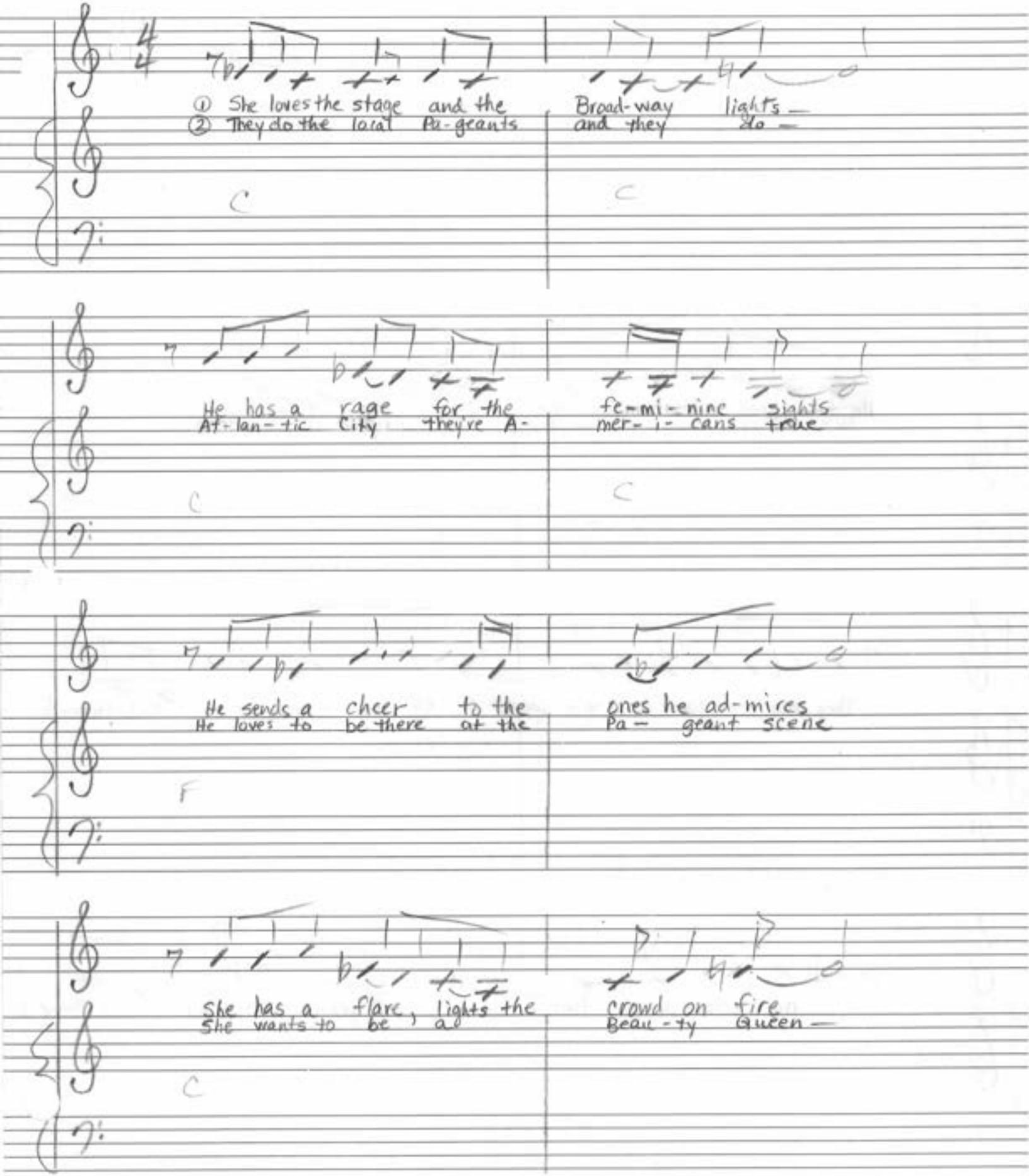

Dianne A Blackham ©1996

PAGEANT SHOPPIN'

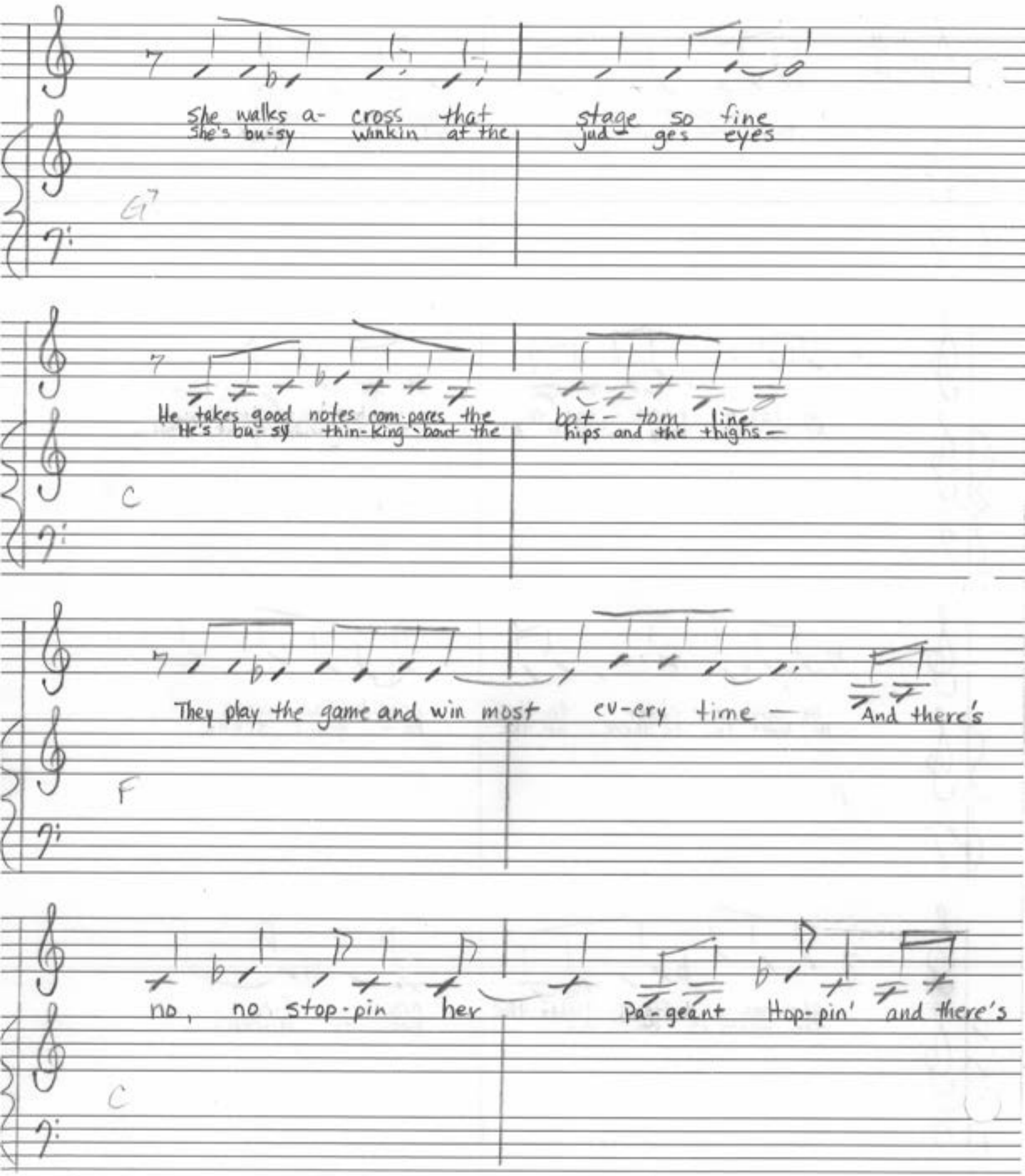

PAGEANT SHOPPIN'

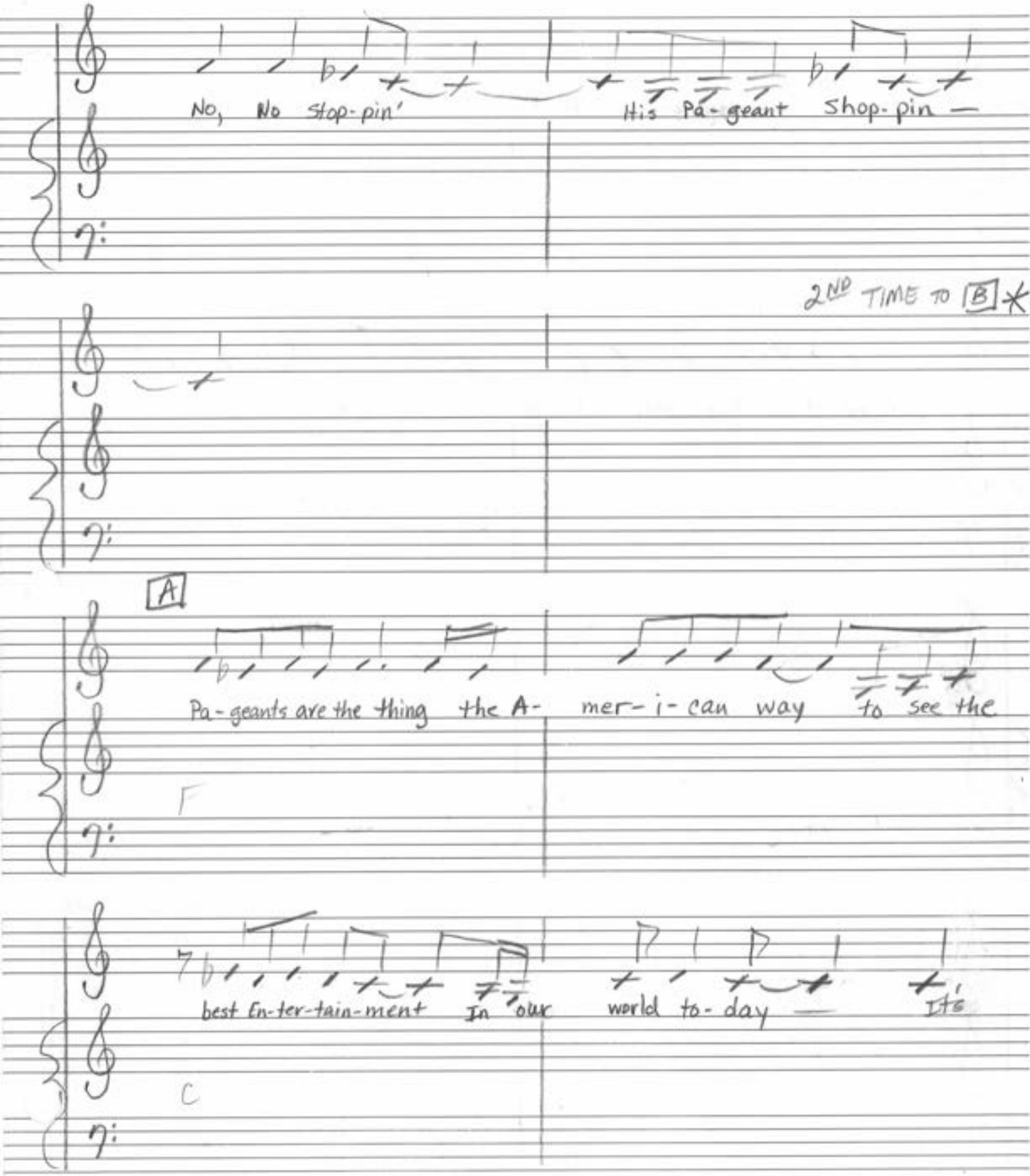

(4)

PAGEANT SHOPPIN'

not just the stage that's worth all the wat-chin' look a-

F

-round at all those guys who go- Pa-geant Shoppin'!

G7 G7

repeat to beginning

Pageant Hoppin

Dianne A Blackham

© 1996

*

B

She gets the flowers and she, she gets a crown

He gets the win-ner he's got the "lo-down"

she's won-drin' where the next Pa-geant will be and

he's won-drin if he can get front row seats

(6) Ending

PAGEANT SHOPPIN

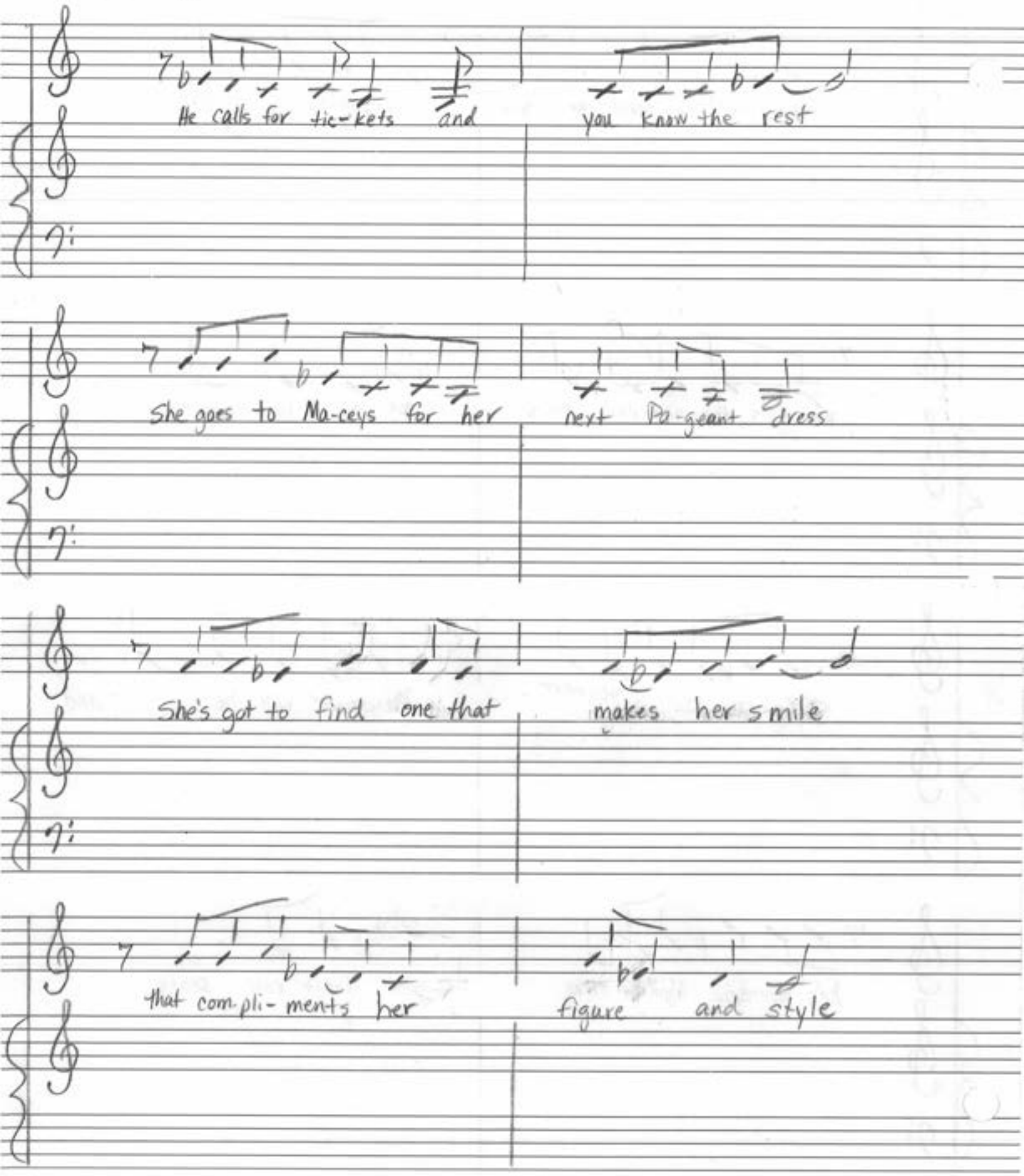

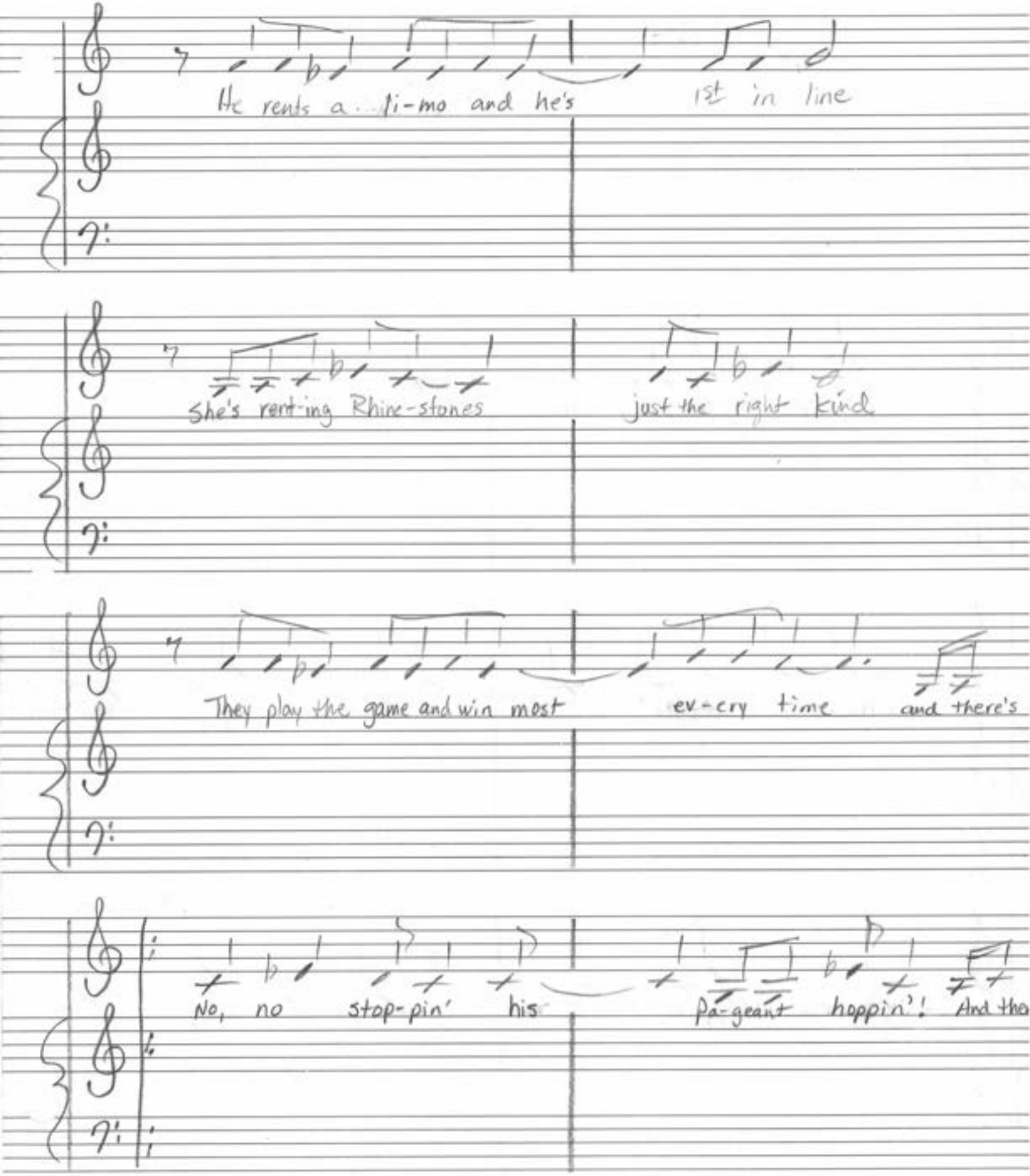
He rents a li-mo and he's 1st in line
She's rent-ing Rhine-stones just the right kind
They play the game and win most ev-ery time and there's
No, no stop-pin' his pa-geant hoppin'! And tha

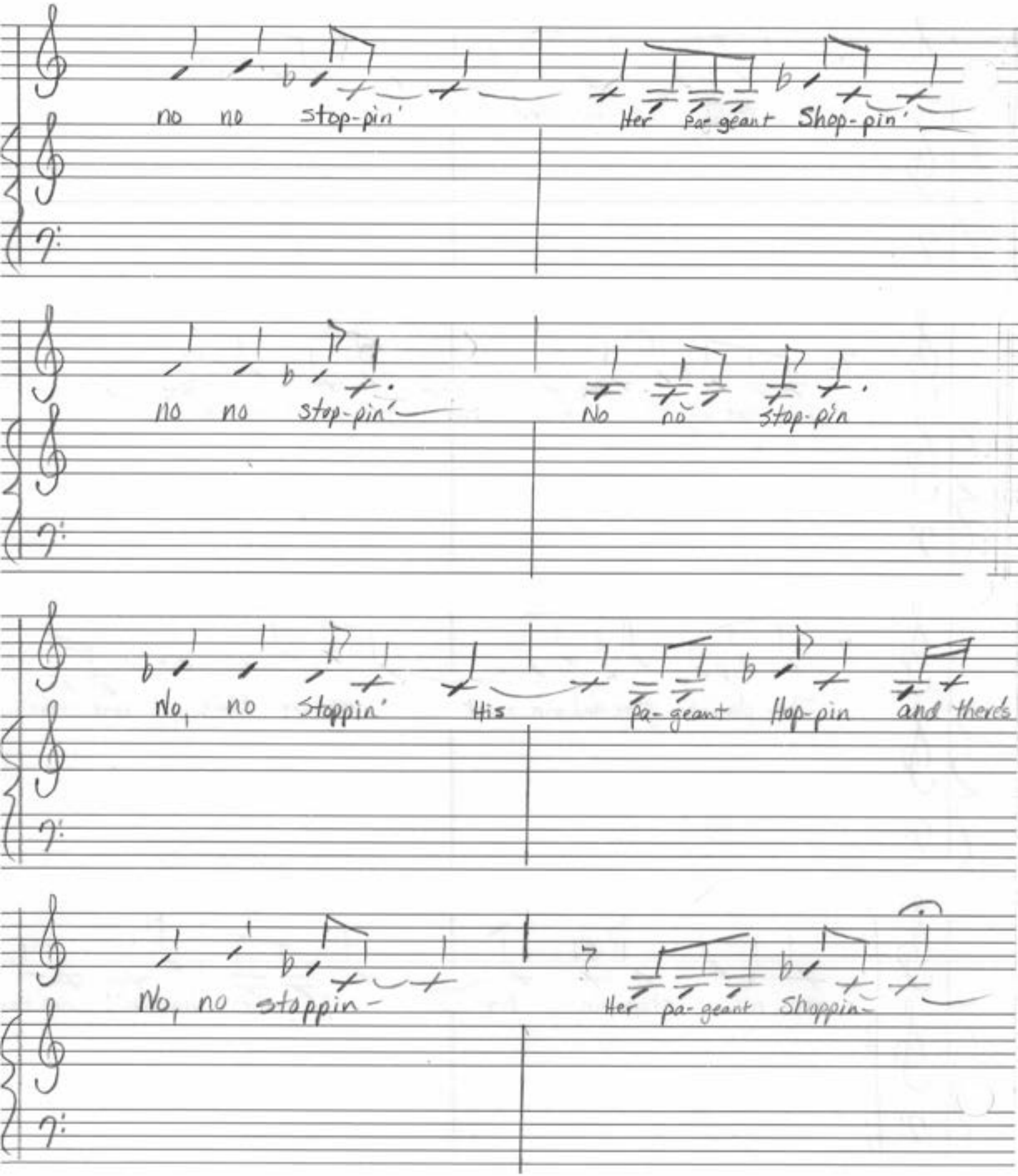
no no stop-pin'
Her Pa-geant Shop-pin'
no no stop-pin'
No no stop-pin
No, no Stoppin' His pa-geant Hop-pin and there's
No, no stoppin-
Her pa-geant Shoppin-

arrangement 4th verse only
Dianne Y. Blackham Oh, Beautiful for Patriot Dreams

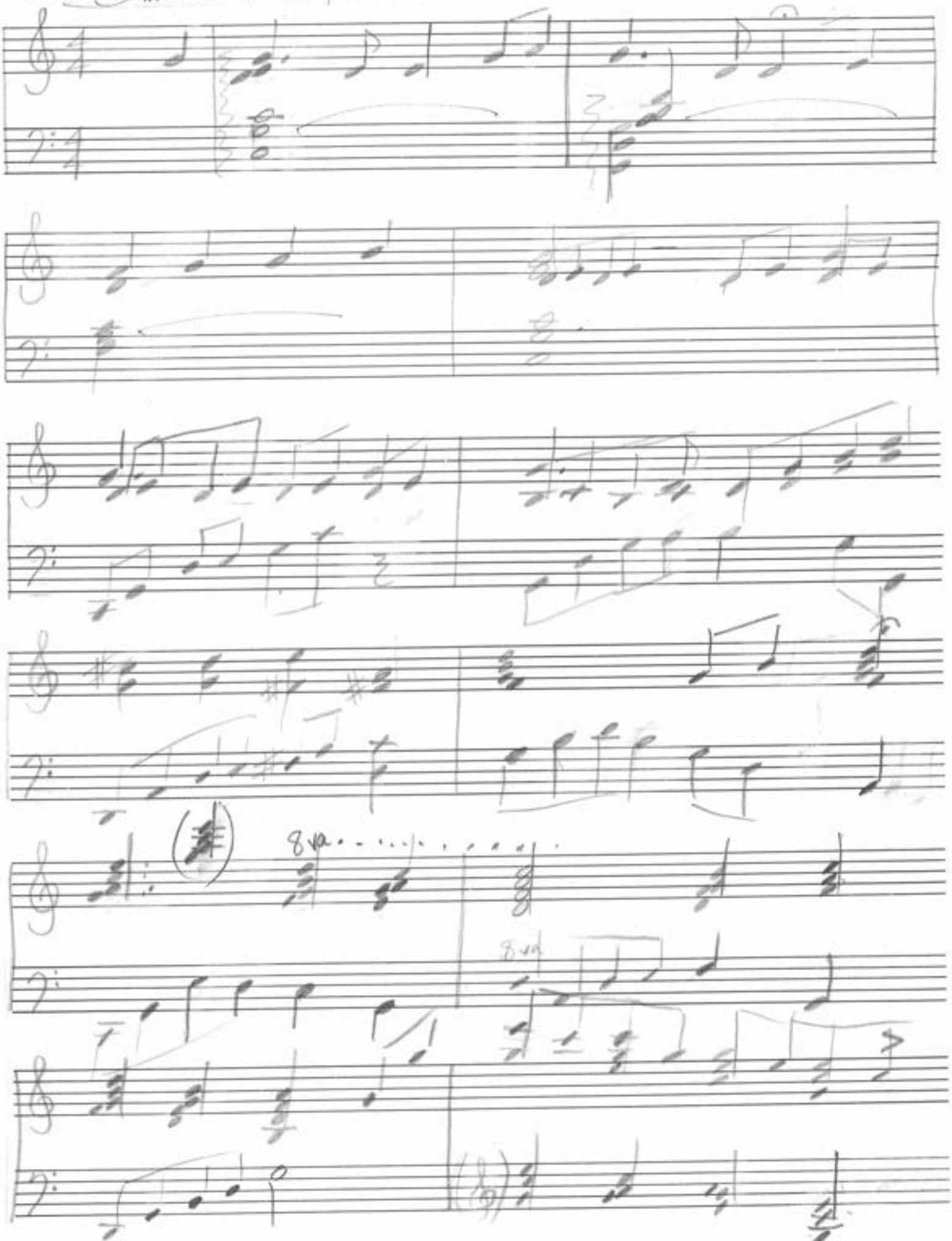

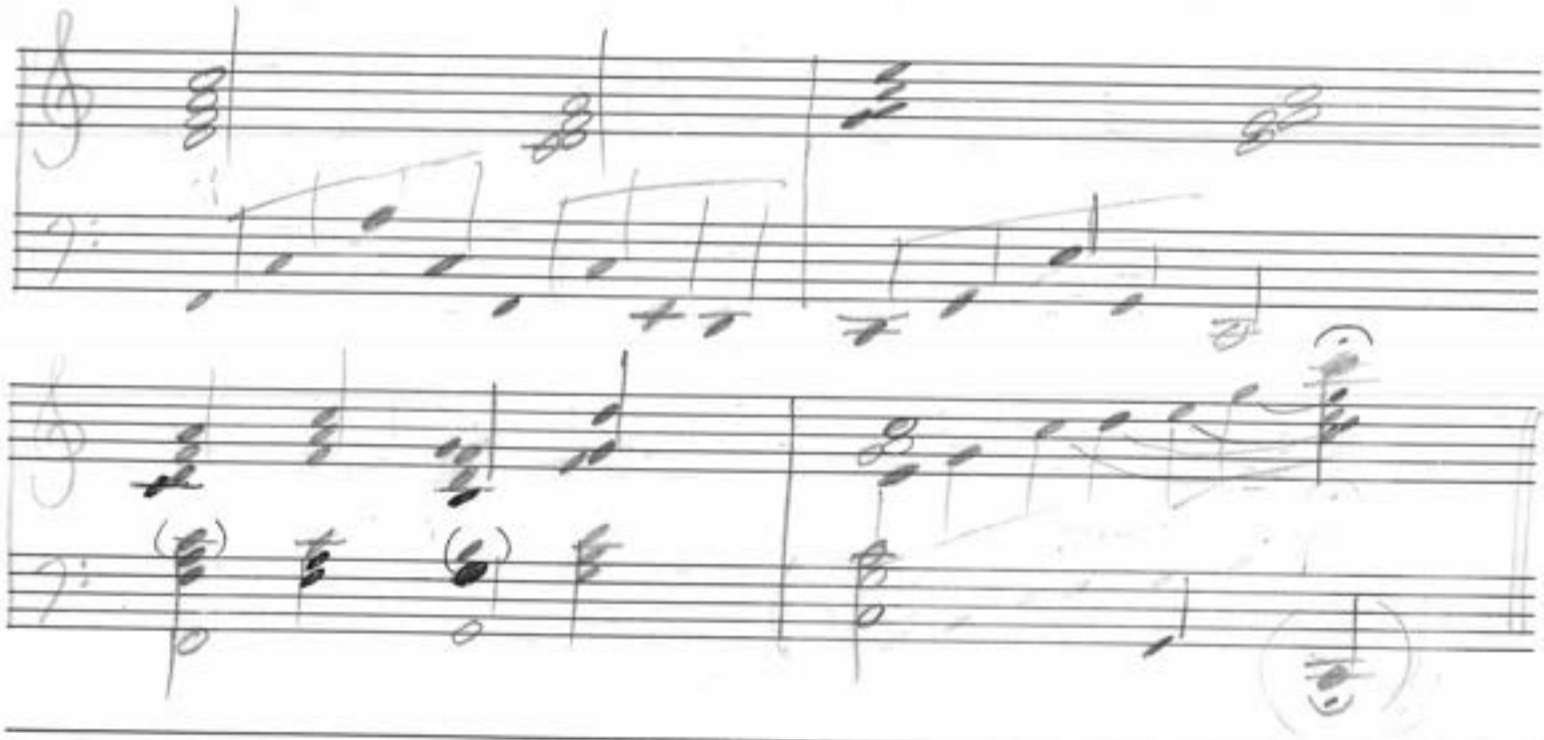

Words and Music:

Nov. 13 words
Nov. 16 music
FINAL DEC. 88

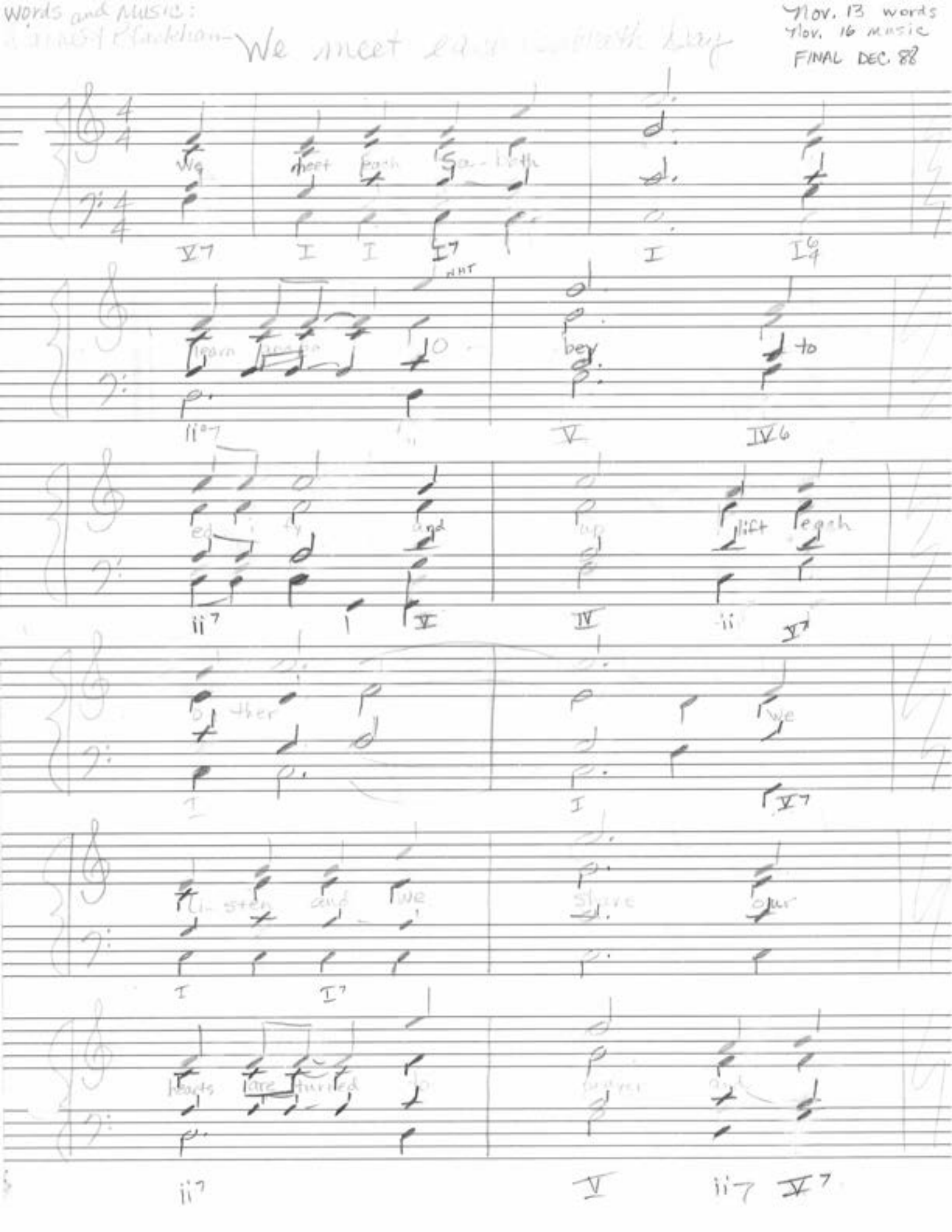

2

sing each sis ter und

ii V7 ii7 V7 ii V7

bro thu

I7 C: I G IV D

part of this

V7 ii ii iv

tam ly right here my

talents are not like yours and I

ii V

four I

G:

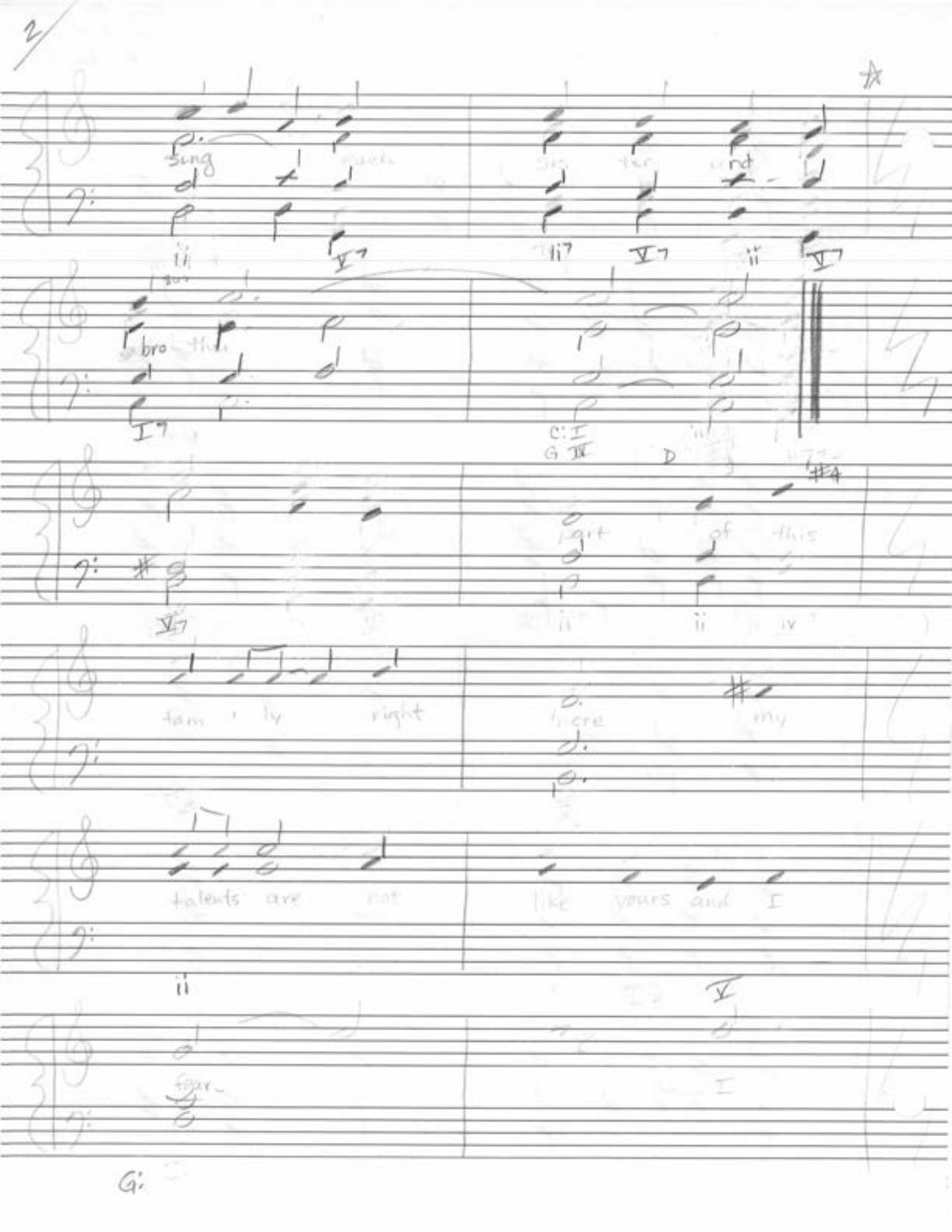

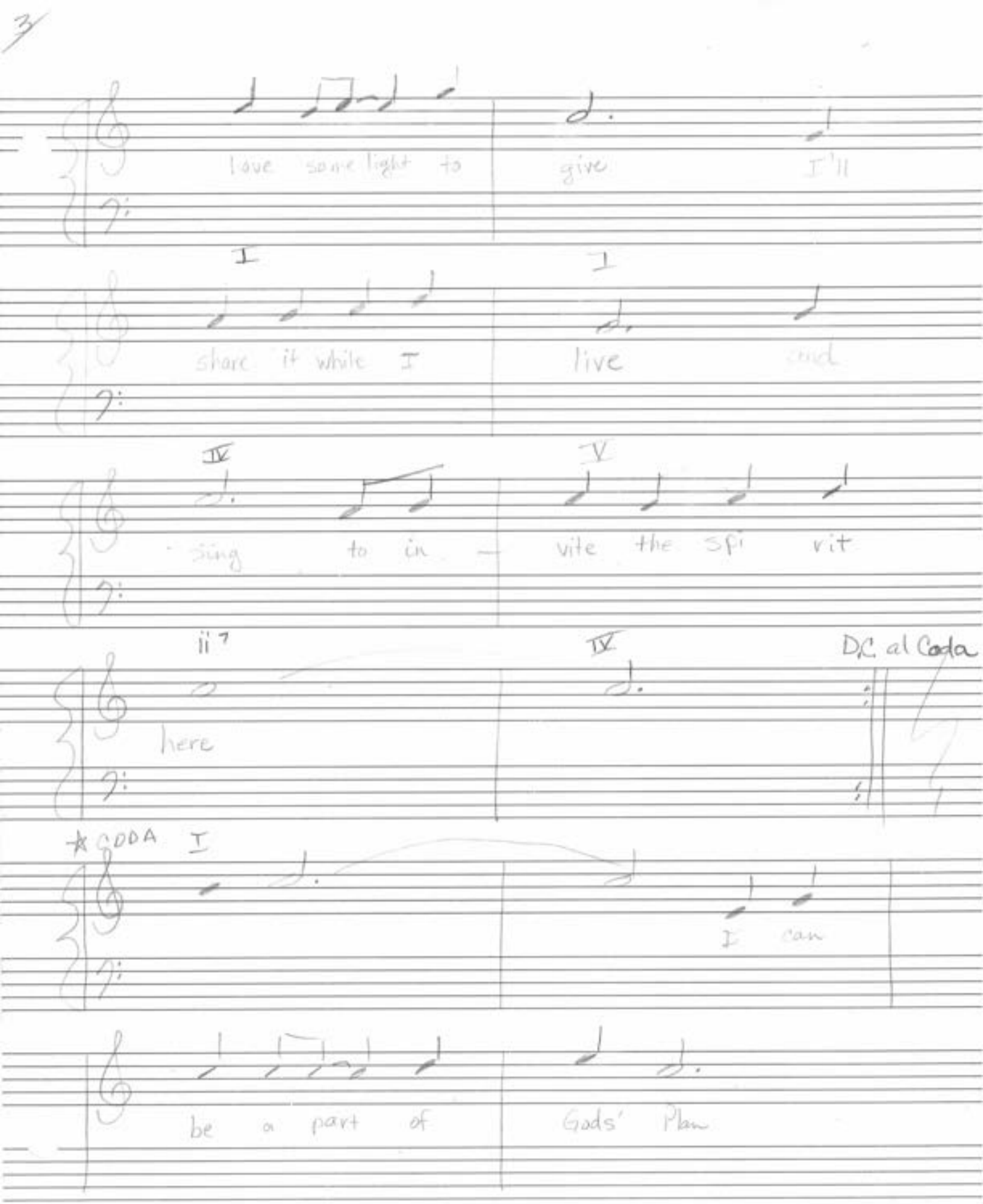
love some light to
give
I'll
I
I
share it while I
live
and
IV
V
sing
to in
vite the spi
rit
ii 7
IV
D.C. al Coda
here
★CODA I
I can
be a part of
Gods' Plan

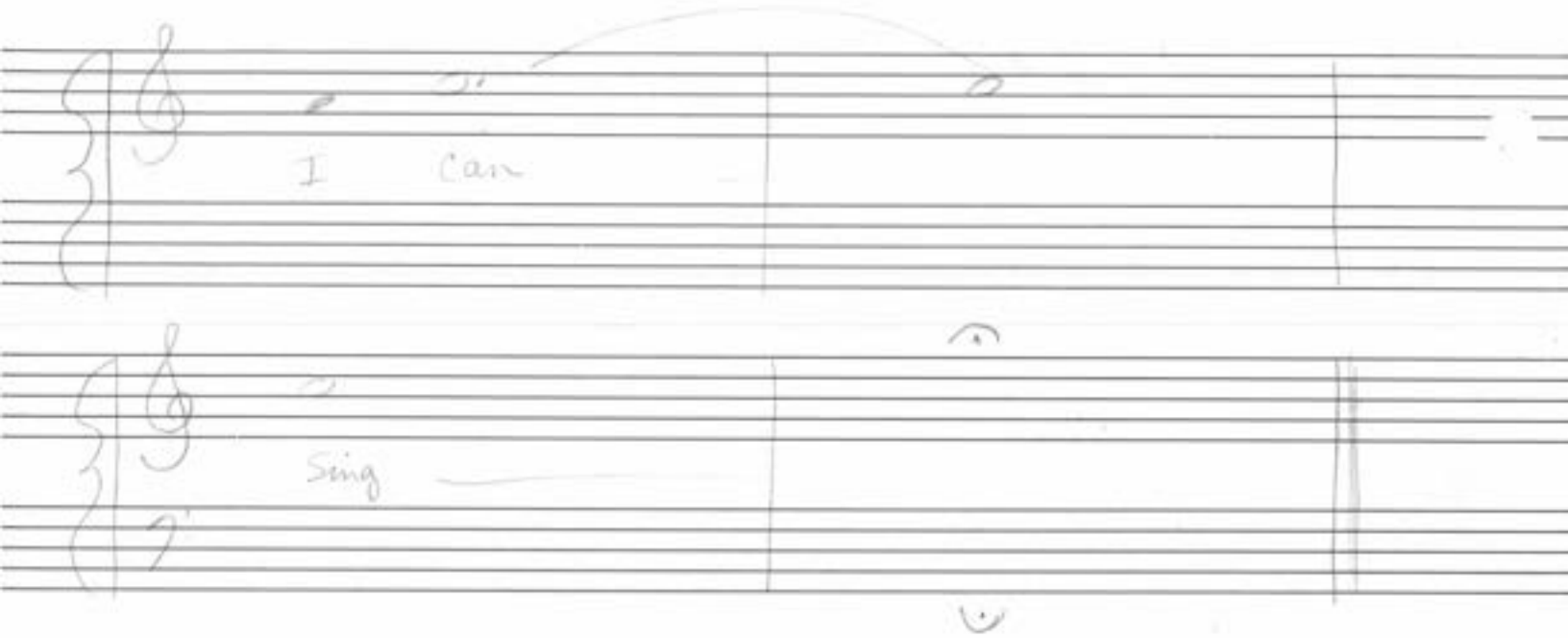
I can
Sing

FOR DAVID (1)

A Cattle Man...

Dianne A Blackham
March 29, 1996

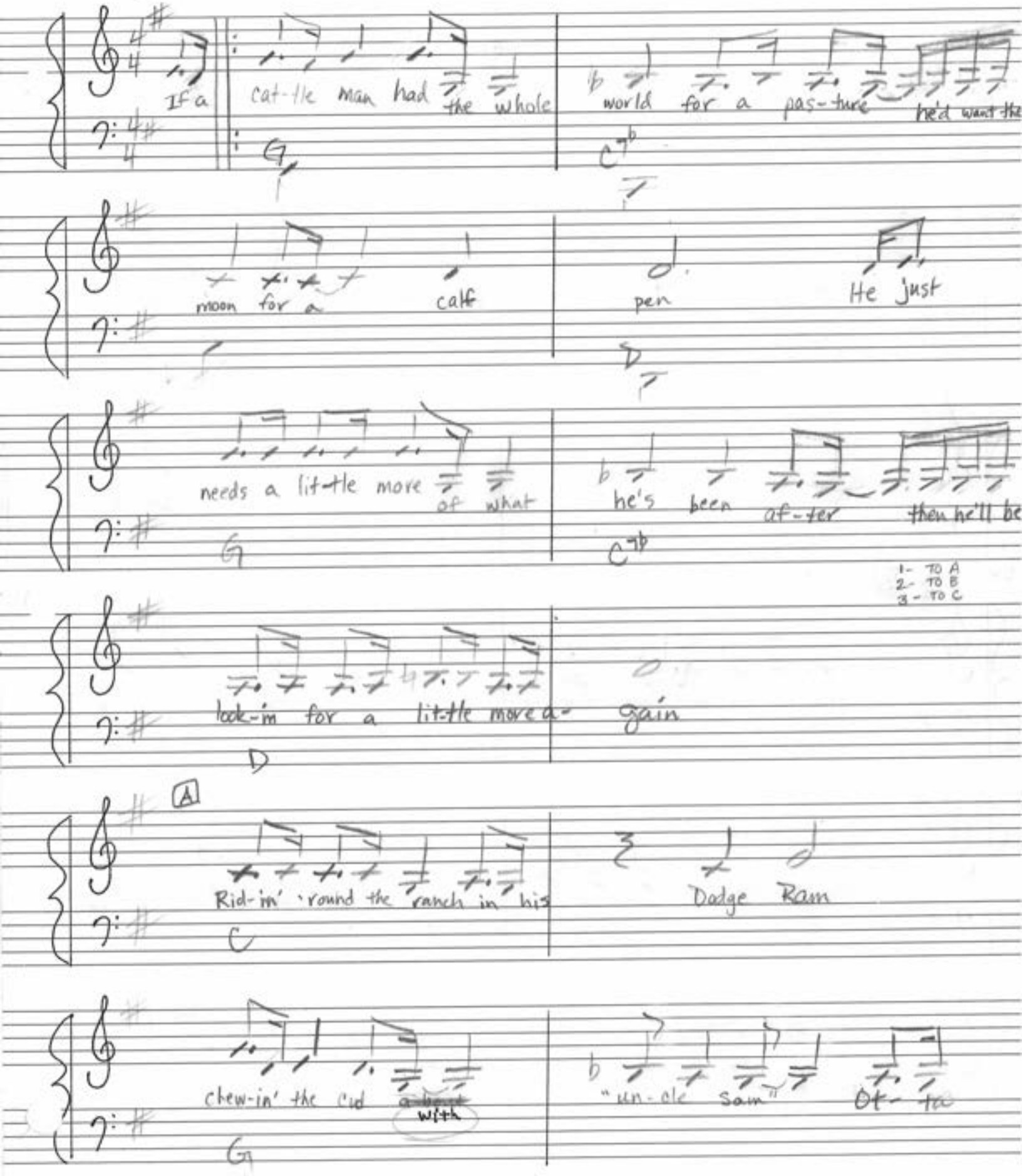

Dianne A Blacham
© 1996

A Cattle Man

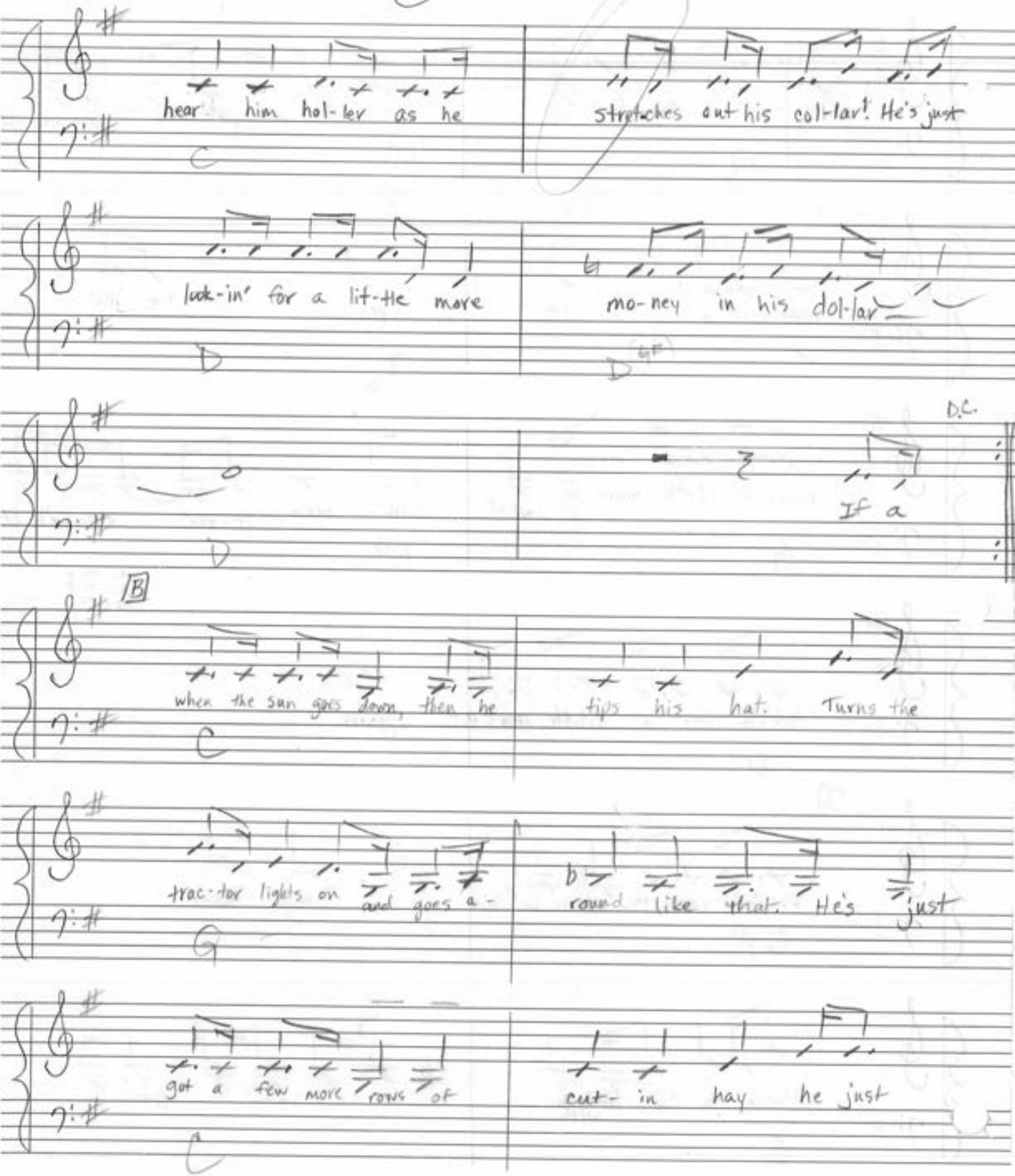
hear him hol-ler as he
stretches out his col-lar! He's just
look-in' for a lit-tle more
mo-ney in his dol-lar
D.C.
If a
B
when the sun goes down, then he
tips his hat. Turns the
trac-tor lights on and goes a-
round like that. He's just
got a few more rows of
cut- in hay he just

A Cattle Man

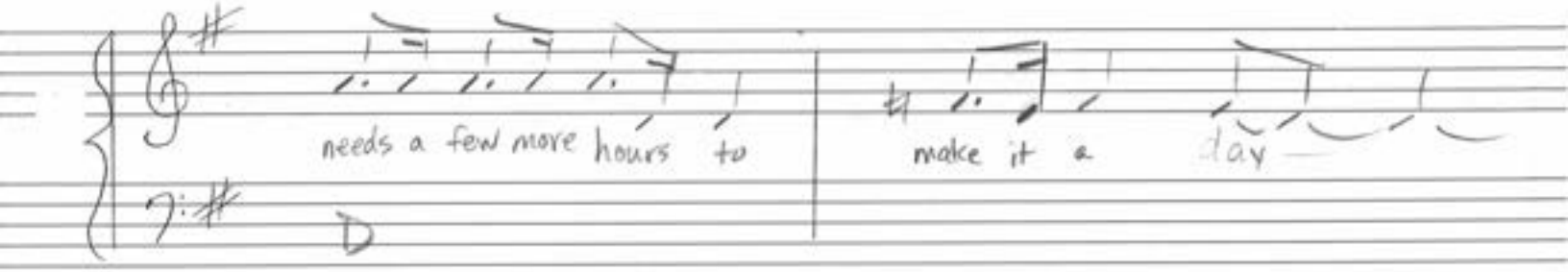

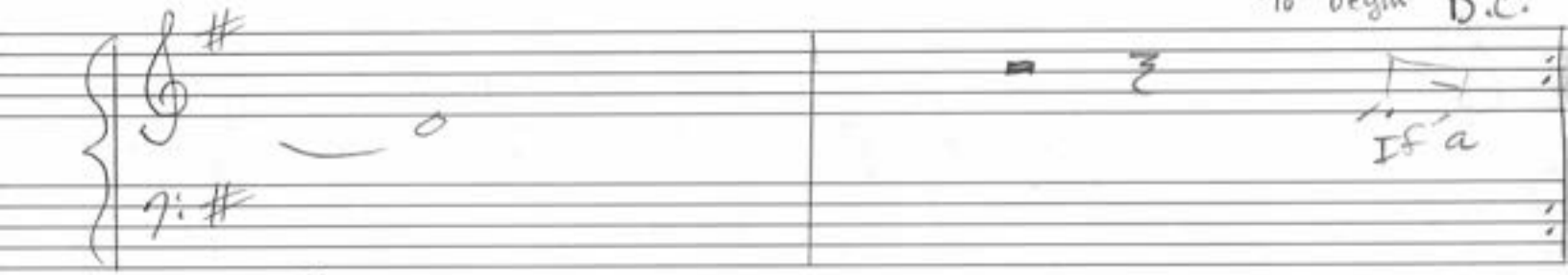

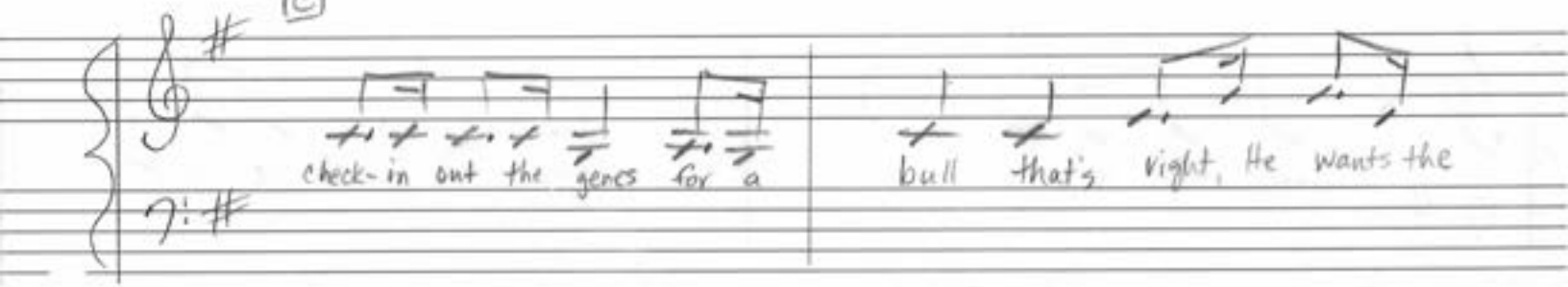

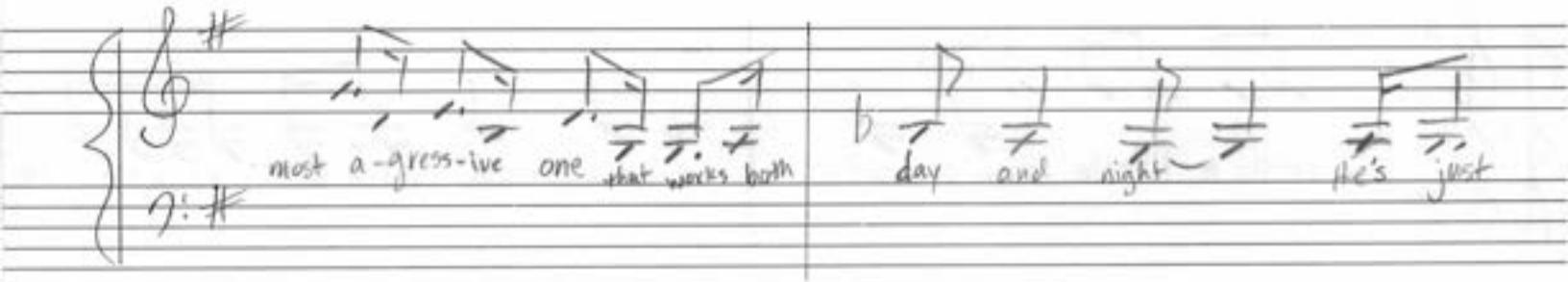

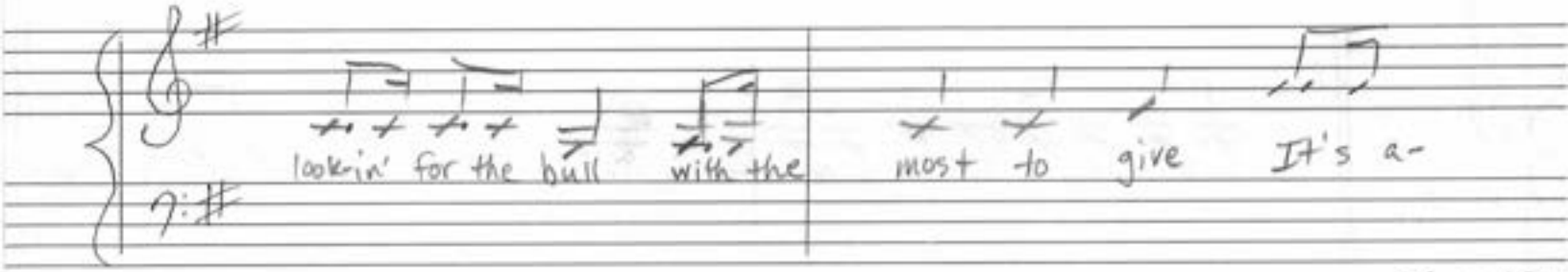

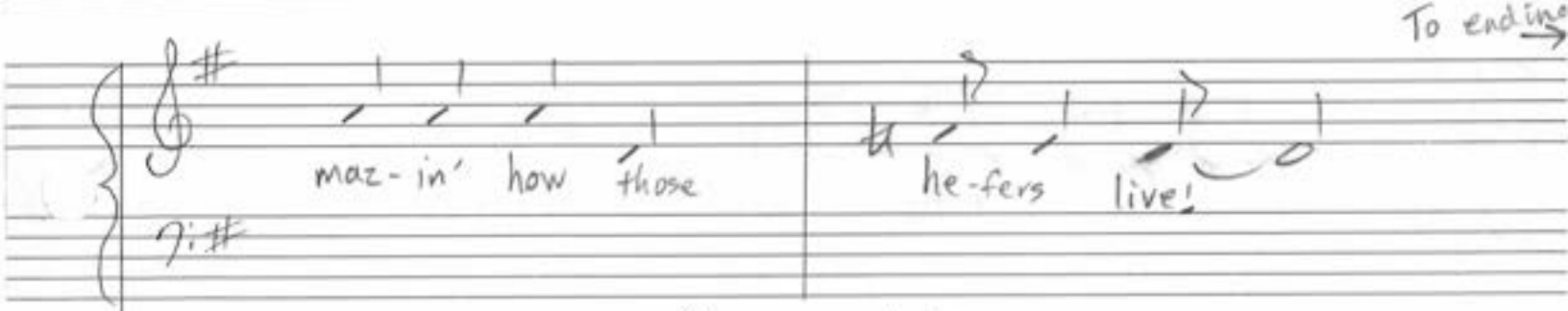

Dianne A. Blackham
©1996

A Cattle Man

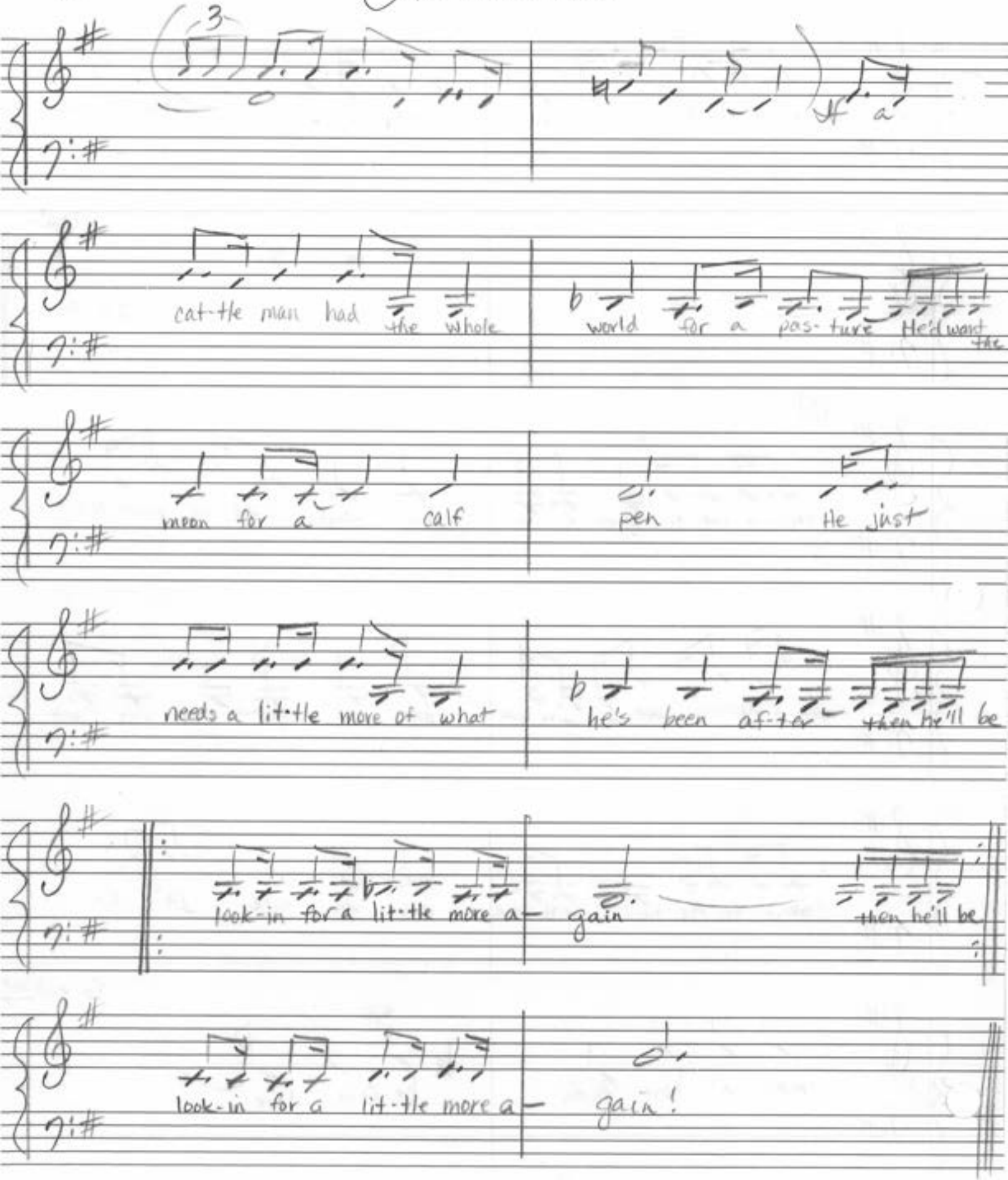
3
cat-tle man had the whole
world for a pas-ture He'd want the
moon for a calf
pen He just
needs a lit-tle more of what
he's been af-ter then he'll be
look-in for a lit-tle more a- gain
then he'll be
look-in for a lit-tle more a- gain!

Let me keep you

(A mothers plea to her new born child)
(Asking Bryce to stay with us)

Let me keep you
let me keep you warm
keep you safe from harm
in my arms.

Let me keep you
let me care for you
I'll be there for you
let me keep you.

You are so beautiful
I love you dear
Please let me keep you
I need you here.

Let me love you
Let me keep you close
feel your heart beat
next to mine

Let me keep you
you are here, Please stay
Please stay I pray
Let me keep you

You are so beautiful
I love you dear
Please let me keep you
Let me keep you
Let me keep you.

(God wants us and would have us endure to the end
He wants [redacted] to keep us in the gospel light)

March 20, 1997
August 1997

For Bryce

Slowly

①

Let me keep you

Dianne A Blackburn

March 1997

© 1998

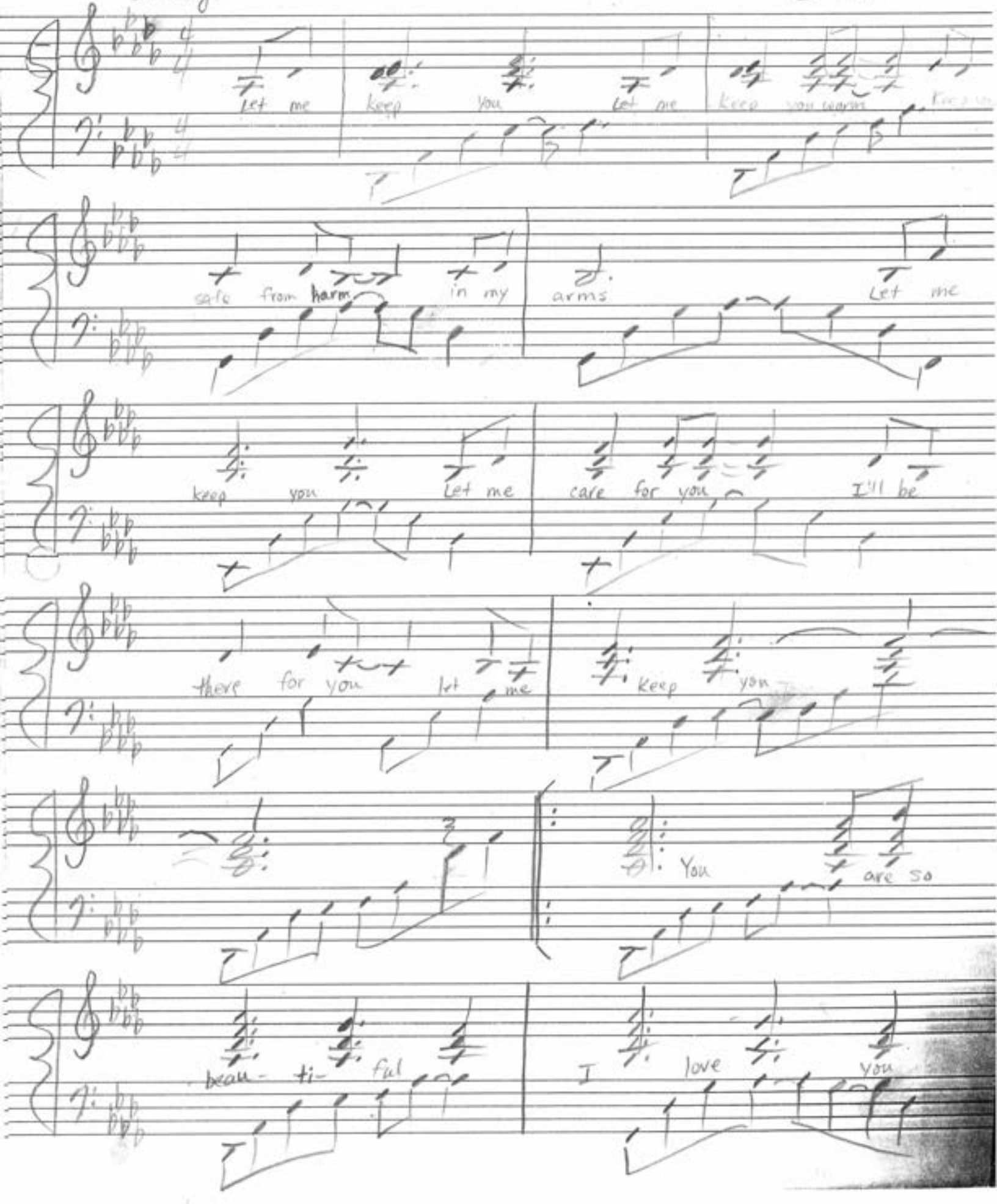

For Bryce

(2)

Let me keep you

Deanna A Blackham

March 1997

© 1998

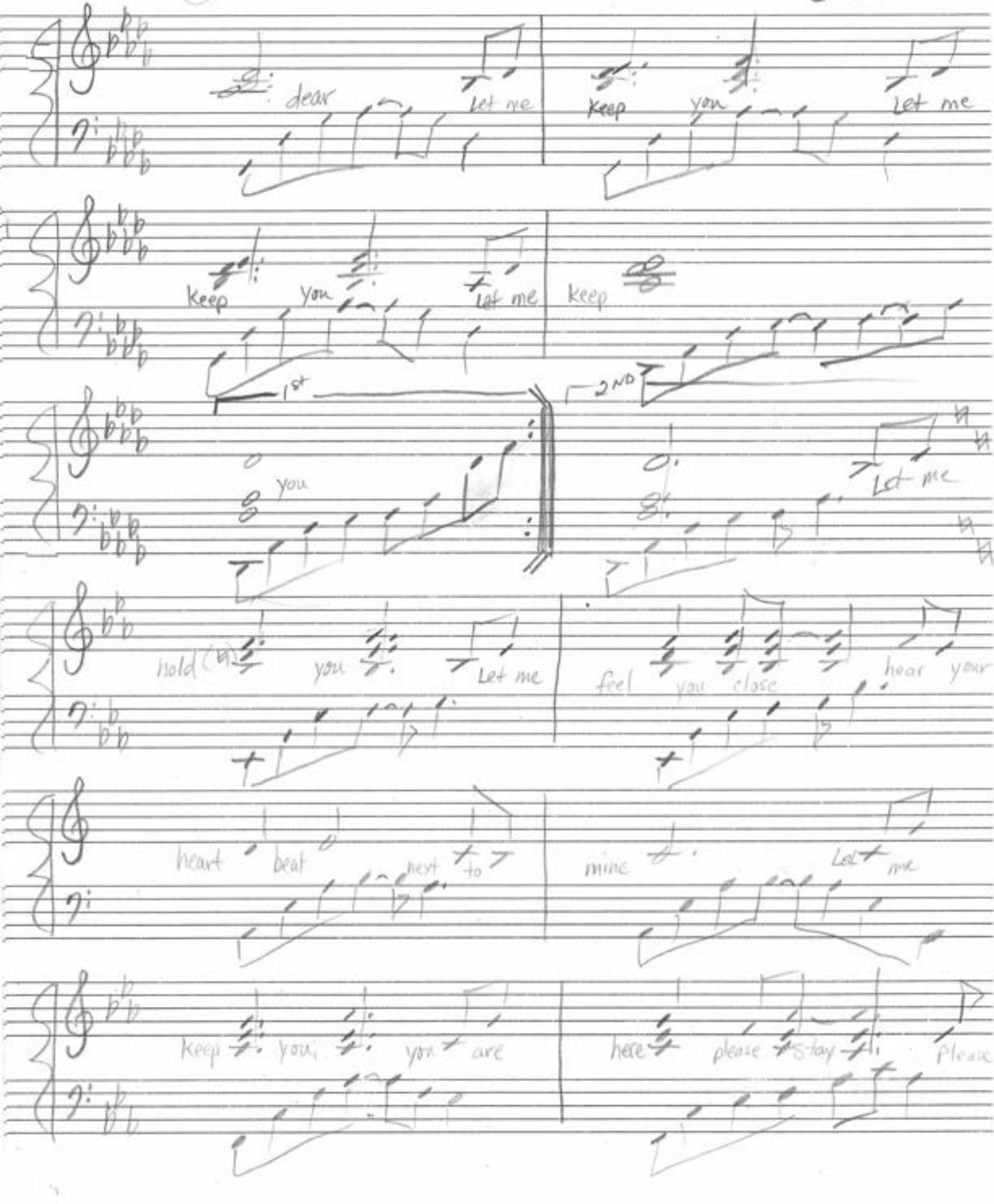

for Royce

③

Let me keep you

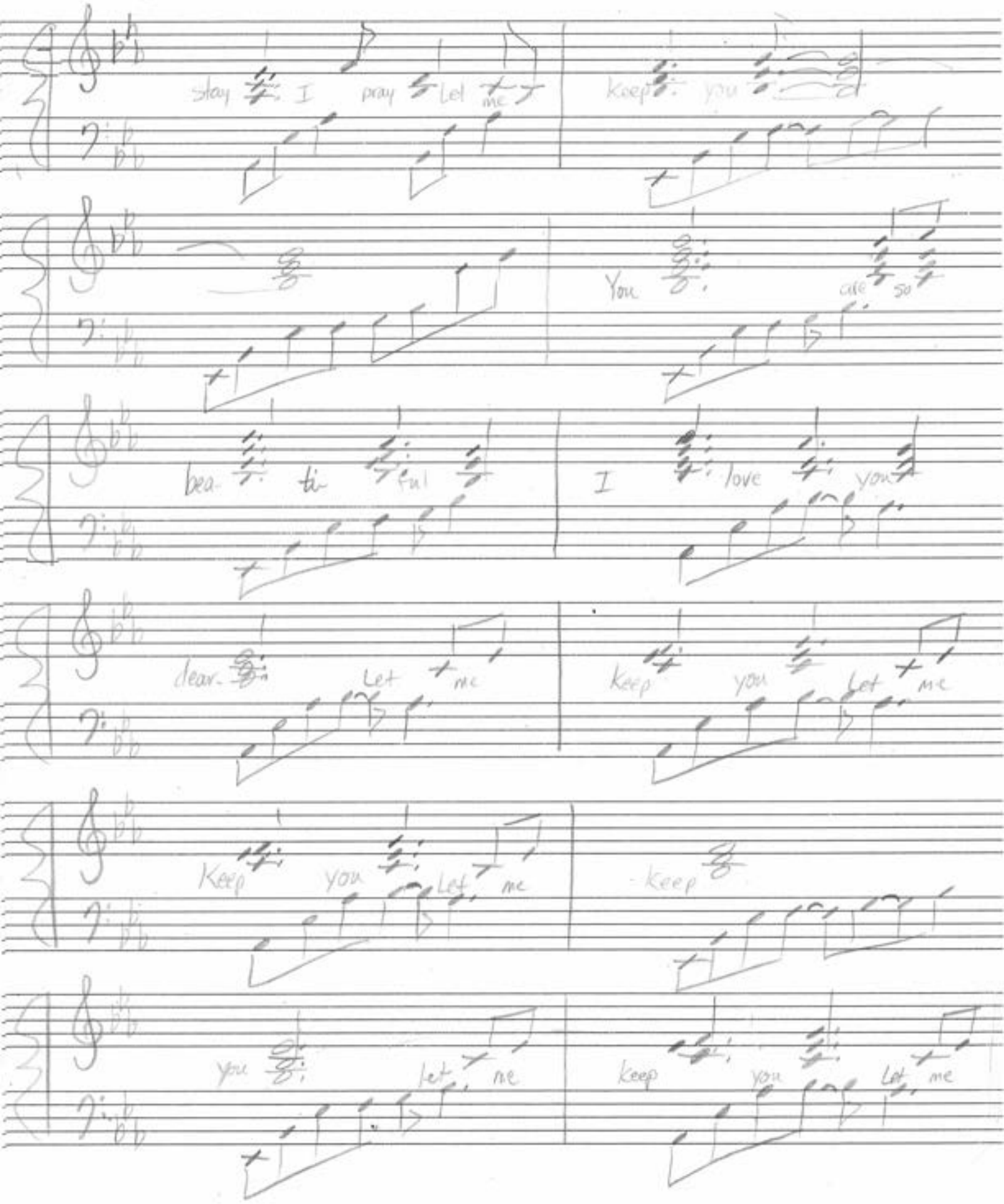

④ Let me keep you

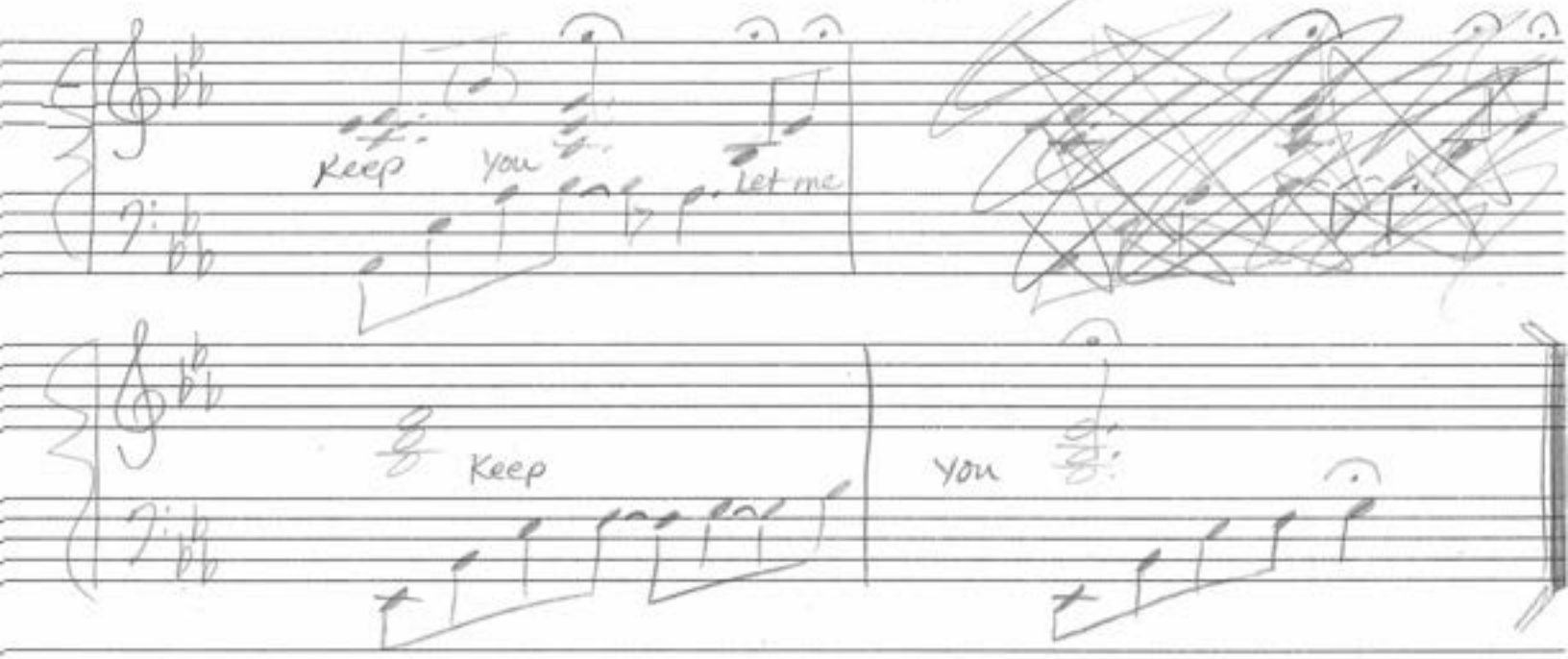

Like an Eagle

Be Humble, Submissive, Gentle and Kind
Patient, Long-Suffering, Temperate in mind
Keep the Commandments and every day
Ask God for all things and In All Things give Thanks

Keep Faith, have Hope, give Charity
In Good Works bring Peace to Humanity
It's a Privledge to Serve, it's our Duty to God
His Spirit will lift you as you reach for the top

Like an Eagle
Soaring through the sky
Exploring heights so high
On wings in flight

Like an Eagle
Serving all your life
Doing Good and Right
Living with The Light

Like an Eagle

By
Dianne A. Blackham
March 29, 1998

Text adapted from alma 7

Like an Eagle

Diane V. Blackham
©March 1998
29th

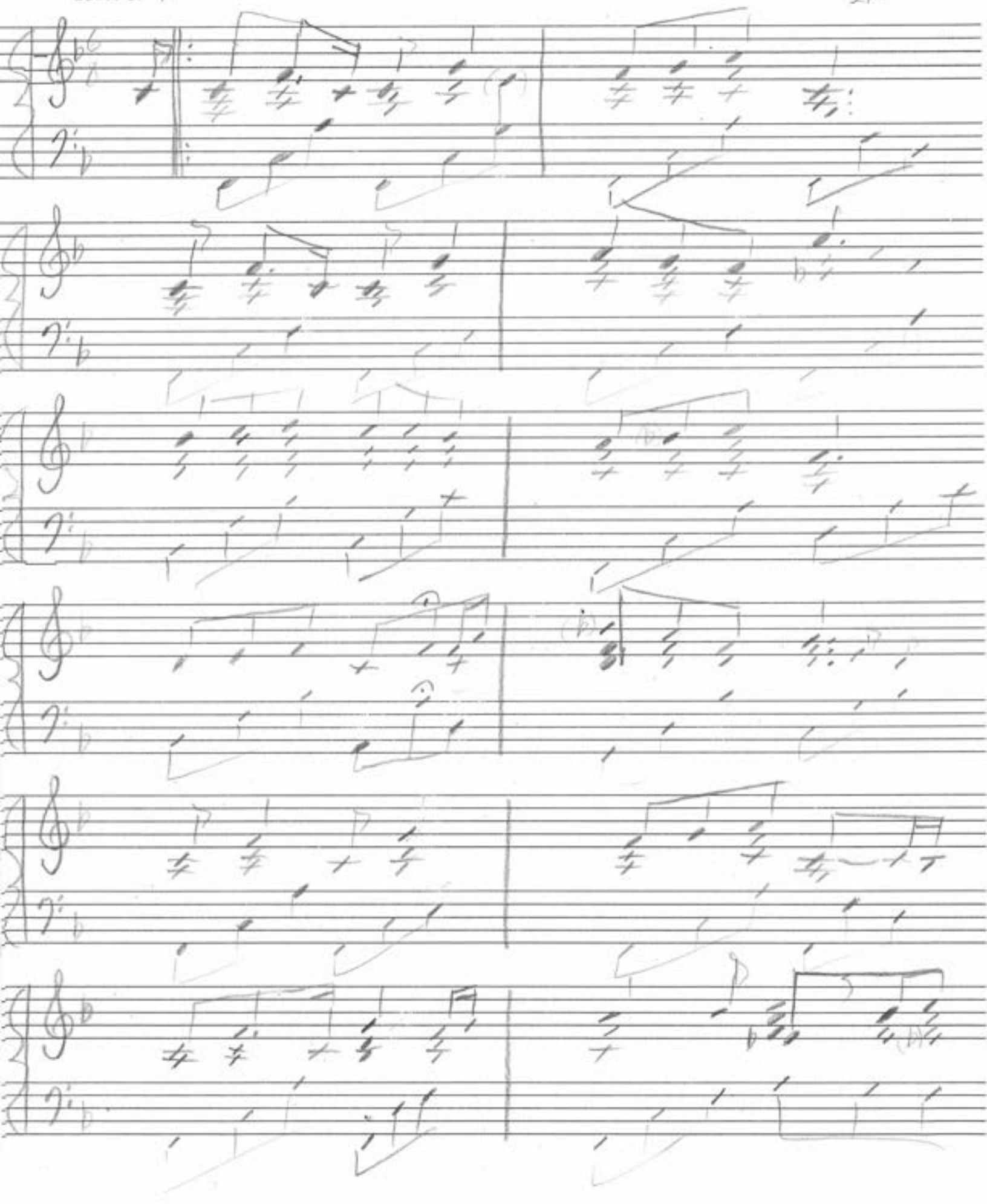

Like an Eagle

Dianne A Bladdick
© March 29, 98

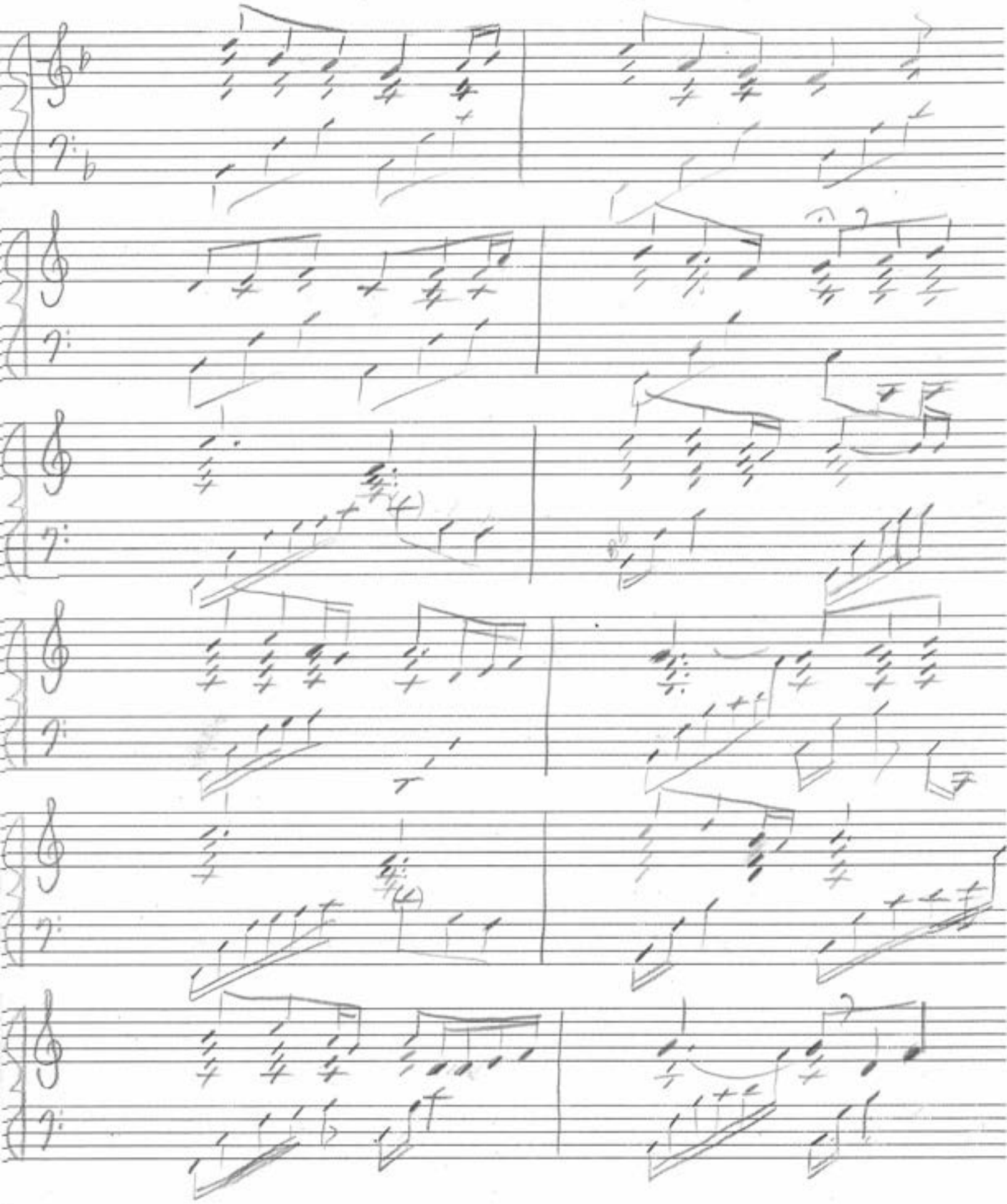

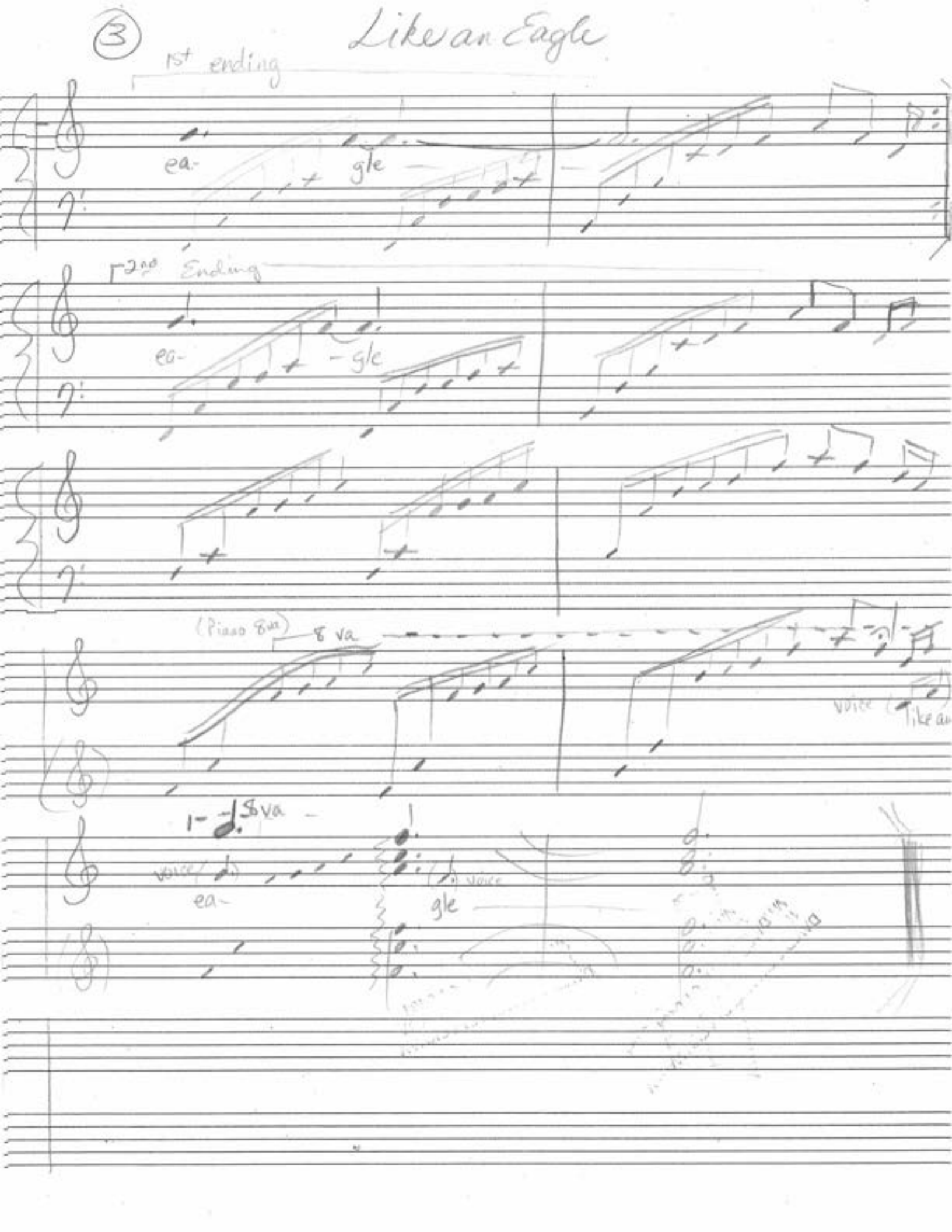
3
Like an Eagle
1st ending
ea-
gle
2nd Ending
ea-
gle
(Piano 8va)
8va
voice (Like an
8va
voice
ea-
voice
gle

You Make A Difference

(For the Daughters of the Utah Pioneers)

Every life has a story, whether young or old
There are moments of glory, waiting to be told

You have a gift, a treasure to behold
You know the stories that I want to know

Help me remember the Pioneers
Tell me their stories I want to hear

Each generation had faith so strong
Help me to see just how I belong

Tell me…all of the history of our family tree
Hold me…dear to the stories from your memory

Your bridge to the past helps me clearly to see
Where I've come from and all that I want to be

Your life is so vital to our family
You make a difference
You make a difference
You make a difference to me!

By
Dianne A. Blackham
April 1999

For the
North Sanpete DUP Convention

Hope of Eternity

Grandma & gr. pa left a monument
A legacy of love and when they went
It was clear to me why they had spent
So much time at their mountain home.

There was love at the door
always welcomed more
Love in the fireplace that warmed your face
Love in every dish
especially the wish
That you'd come again soon.

Chorus
and I'm holdin on to hope of eternity
holdin on to the dreams you gave to me
of love and of life in our family
that goes on and on and on
I'm holdin' on to hope of Eternity
to the love that's become a legacy
and the life that we have
in a family that goes on & on & on
(wait)

Grandma I cannot wait to see grandpa & you
and have my dreams come true
with my family there too.
Our love a legacy for all our family cuz There was love at

You make a difference

Dianne A. Slaikeu
© April 1999

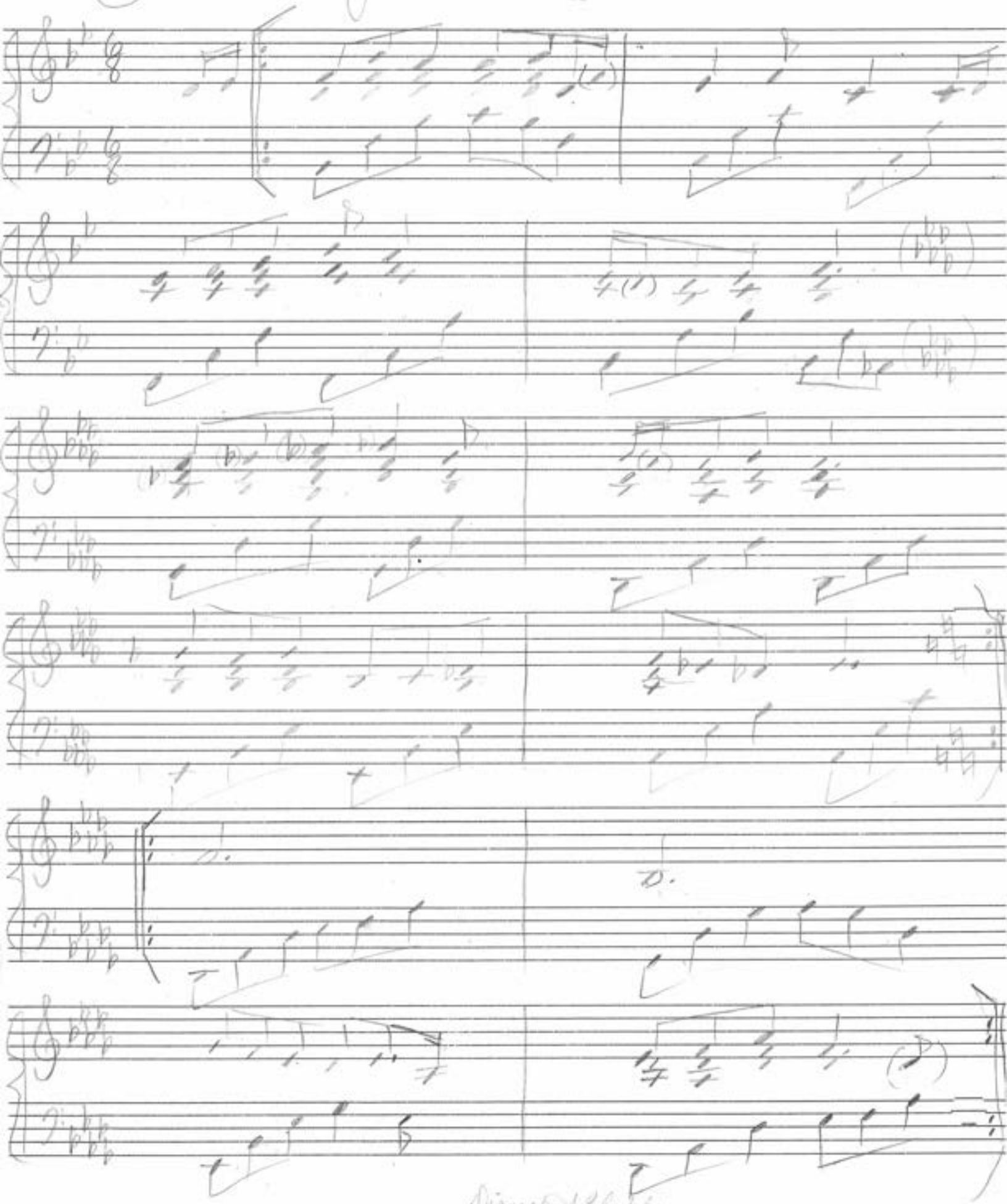

Dianne A. Slaikeu
© 1999

You make a difference

Dianne A Blackburn
© 1999

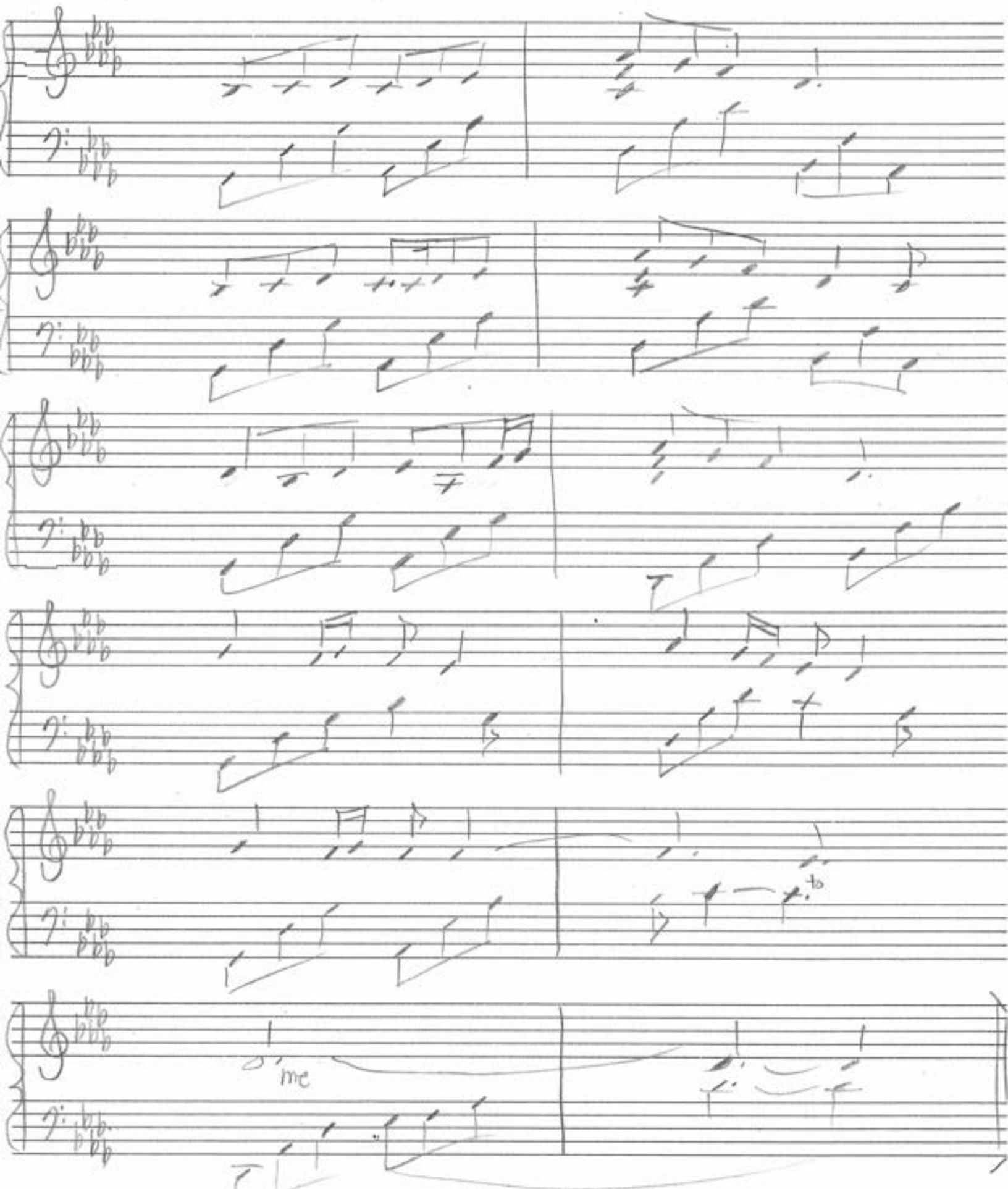

© 1999 DABlackburn

(1)

You make a difference

Dianne A. Blackburn
© April 1999

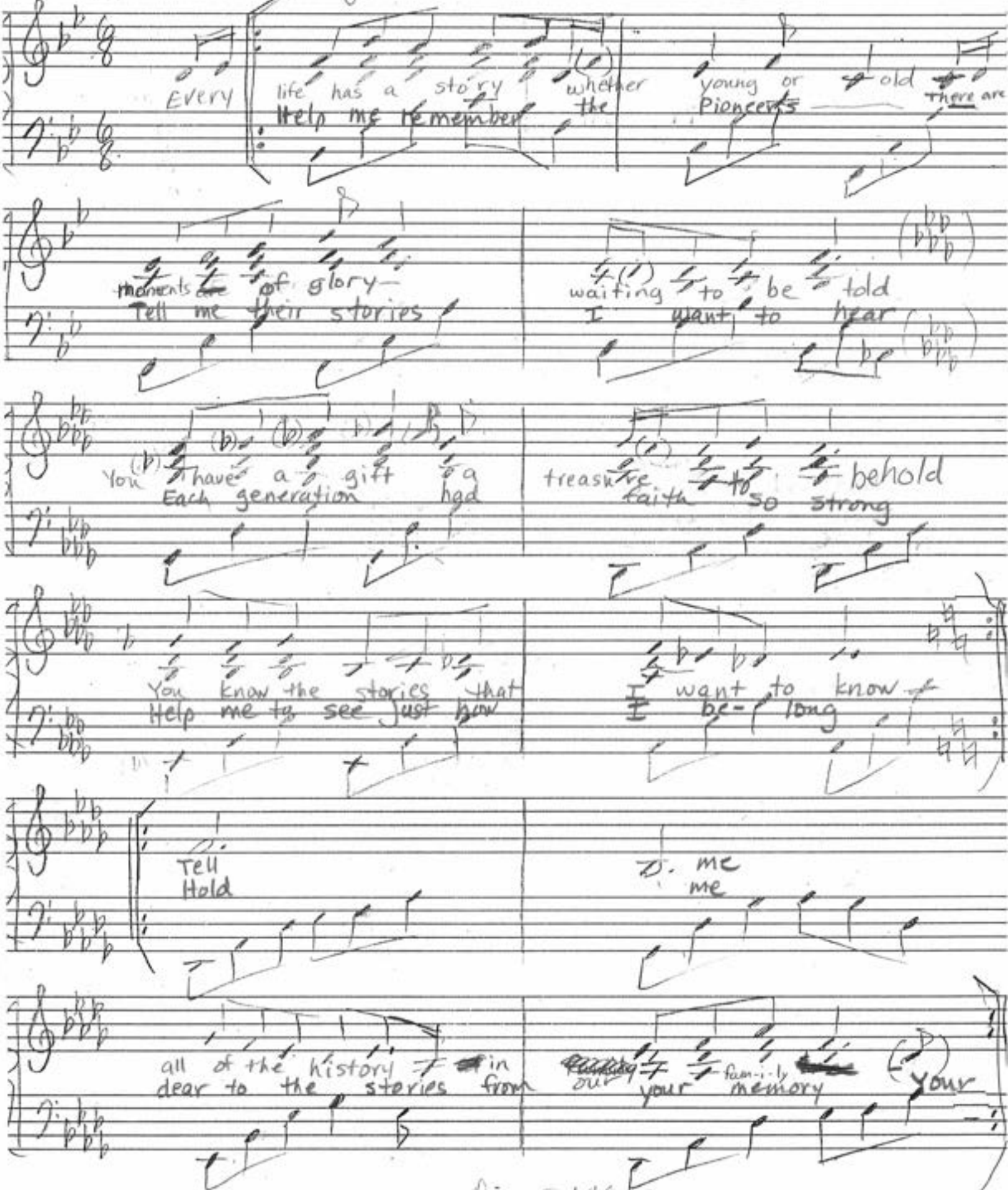

Dianne A. Blackburn
© 1999

Bless my father on earth

He leads me, he guides me
He has walked beside me
From the moment of my birth

He has told me, and showed me
How to know what's right
How to find my way on earth

Keep him safe
Keep him strong
Help him know I love him

He has blessed my life so much
Help him know his worth
Heavenly Father, bless my father on earth

He leads me, he guides me
He has walked beside me
My trials in life he's shared

He has told me and showed me
What to do that's right
He has shown me how he cares

Bless his hands
Bless his heart
Help him know I love him

He has helped my faith to grow
Of eternal worth
Heavenly Father, bless my father on earth

By
Dianne A. Blackham
Fathers Day Song
1999

FOR FATHERS DAY 1999

Bless my father

By Dionne A Blackburn

© 1999

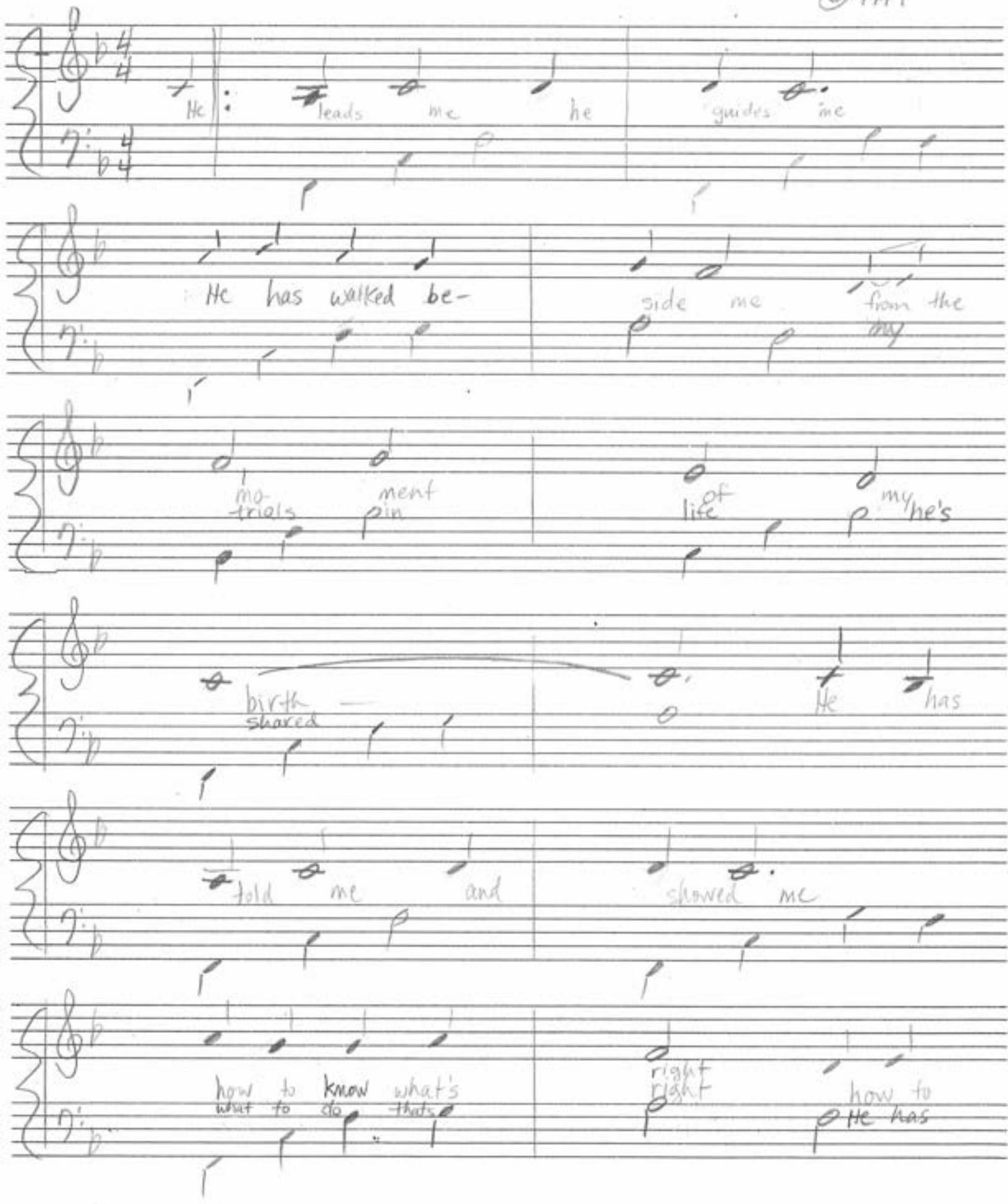

Bless my father

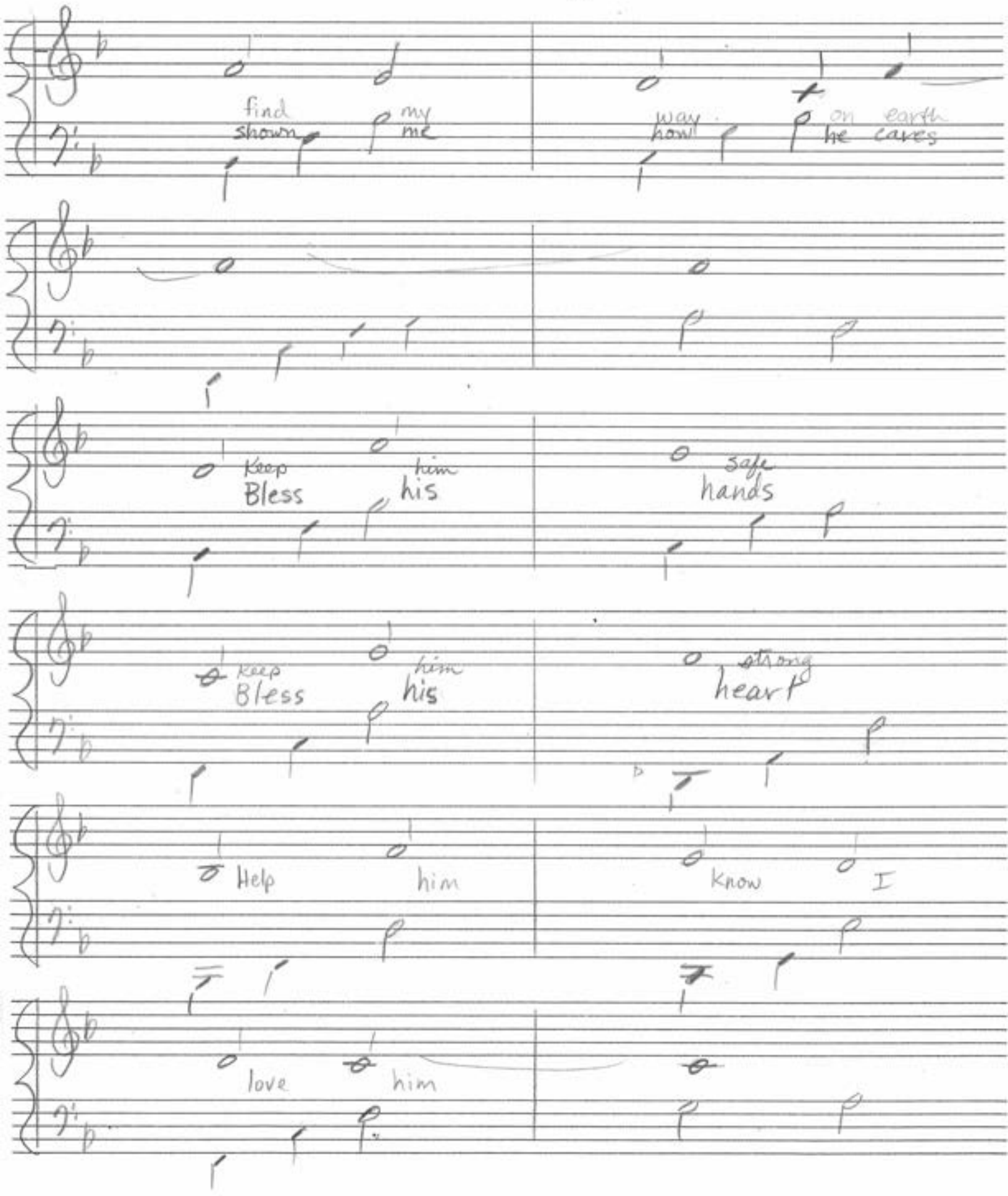

(3) Bless my father

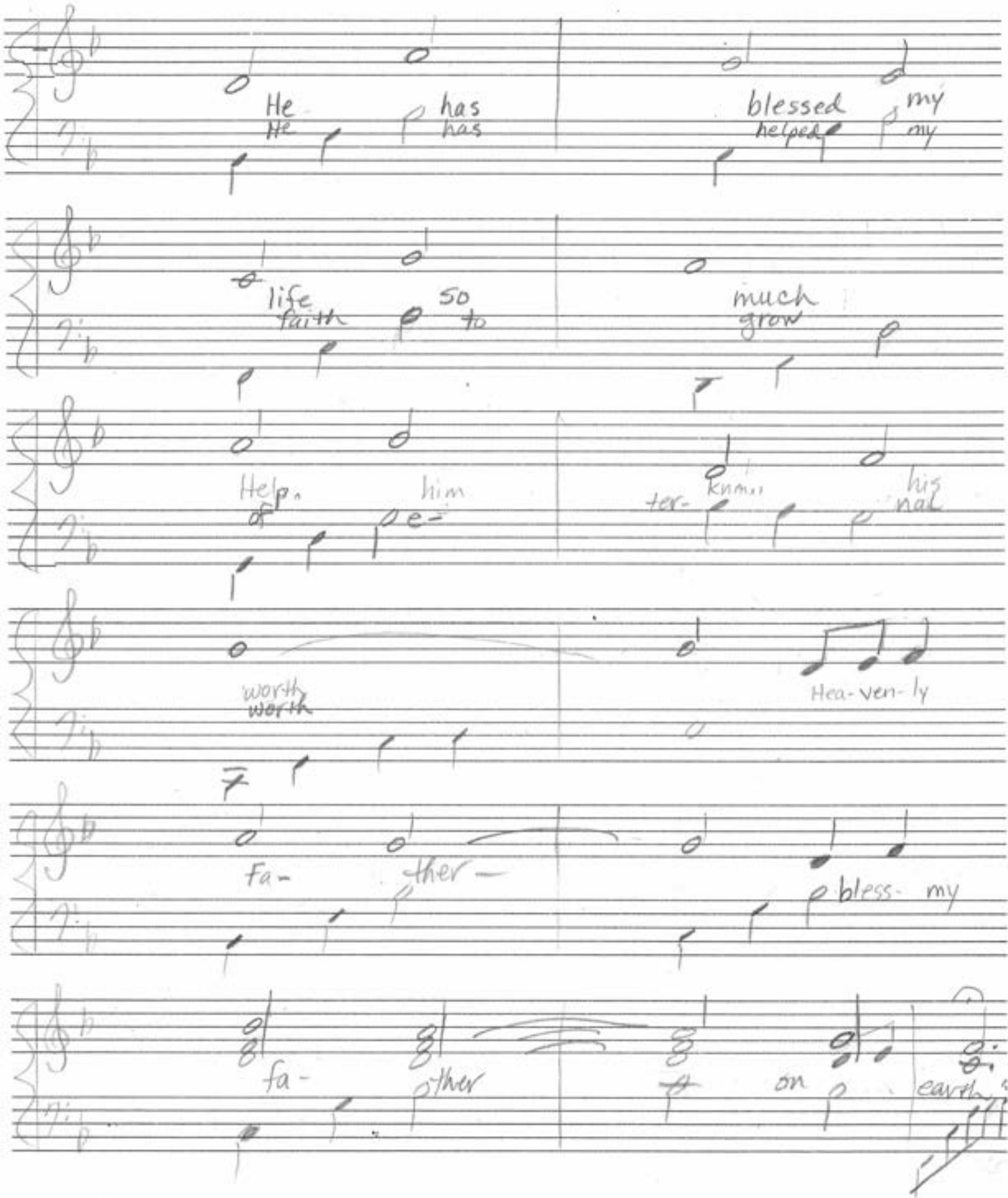

He Lives

I know that Jesus of Nazareth is my Divine Savior
I know He Lives.
With a simple faith and knowledge so sacred in my heart
I testify of Him.
He is the Master, Messiah, Divine Redeemer.
He is the Son of God.
The Shepherd, my guide, the way, the truth, the light.
He is Jesus Christ.

He Lives, He Gives
The love that is the source of light inside
Each soul can feel and know the fullness of it
He Lives, He Lives
And I will sing praises to Him
He Gives, He Gives
The gift that only He can give.

He Lives, He Gives
The hope to overcome a weakness
Each one, who thirsts, receives the knowledge and the witness
He Lives, He Lives
And I will sing praises to Him.
He Gives, He Gives
The peace that all shall live again, He gives
The gift that only He can give.
He Lives, He lives, He lives!

By
Dianne A. Blackham
January 1999

Reading the ENSIGN, January 1999, I came across an article written by Elder James E. Faust. His testimony of Christ touched me so much! Words he used describing our Savior, brought a spirit of testimony to my heart that I want to remember. This is a song of testimony about Jesus Christ.

You Make A Difference

(For the Daughters of the Utah Pioneers)

He Lives

(The gift that only He can give)

Dianne A. Blackham
1-17-99

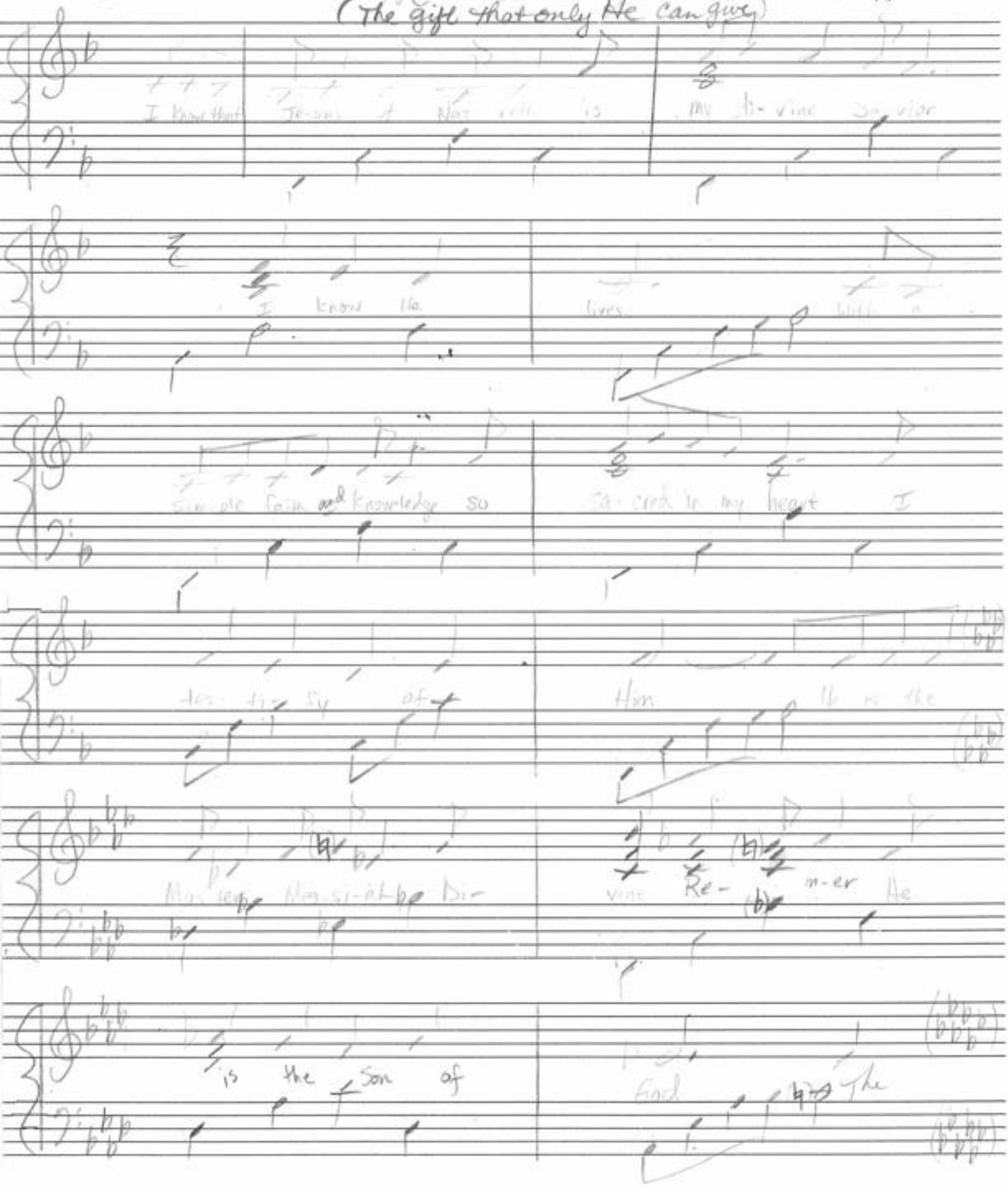

He Lives

Dianne A. Clarke
© 1999

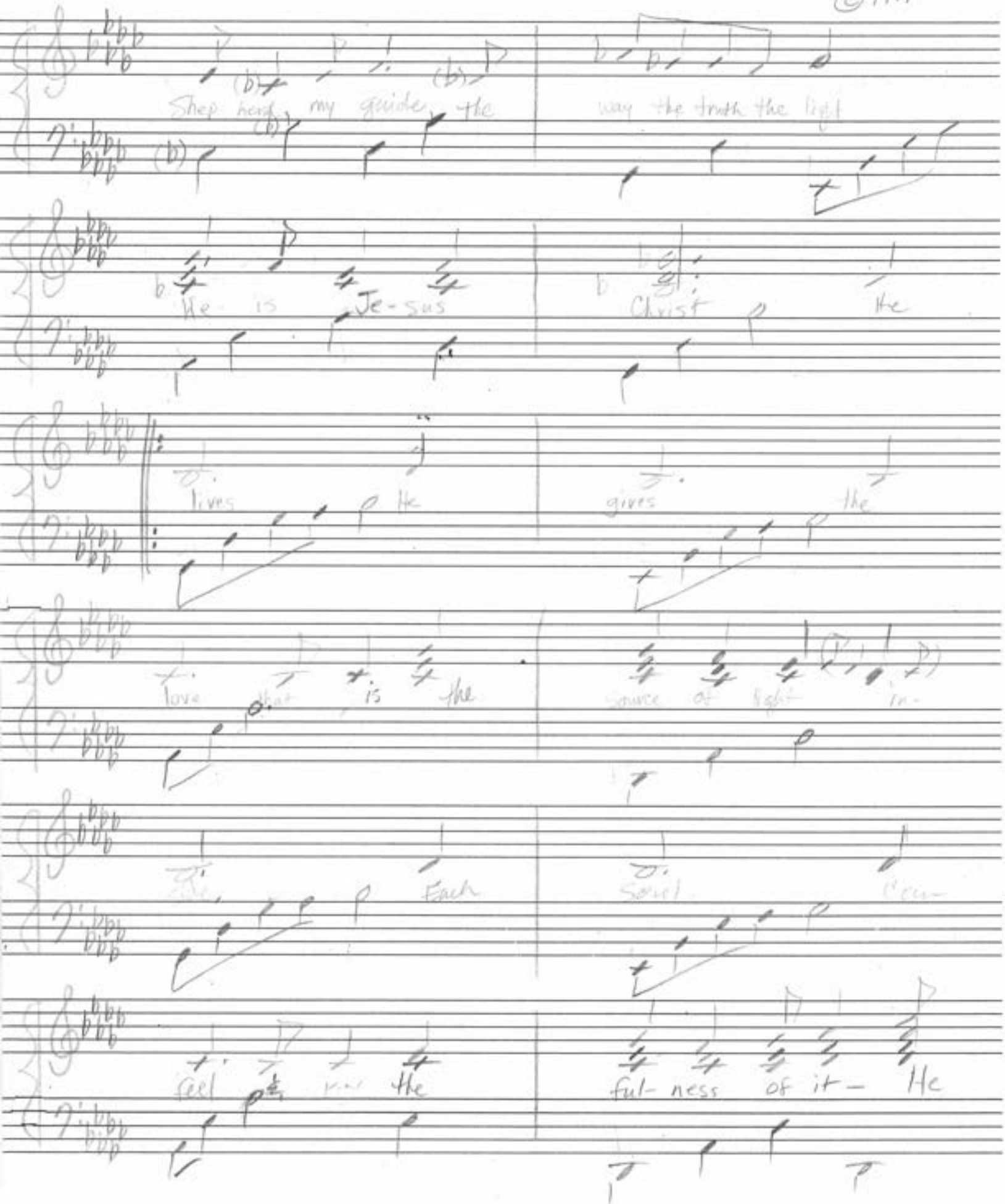

He lives

Duain H Blackburn
© 1999

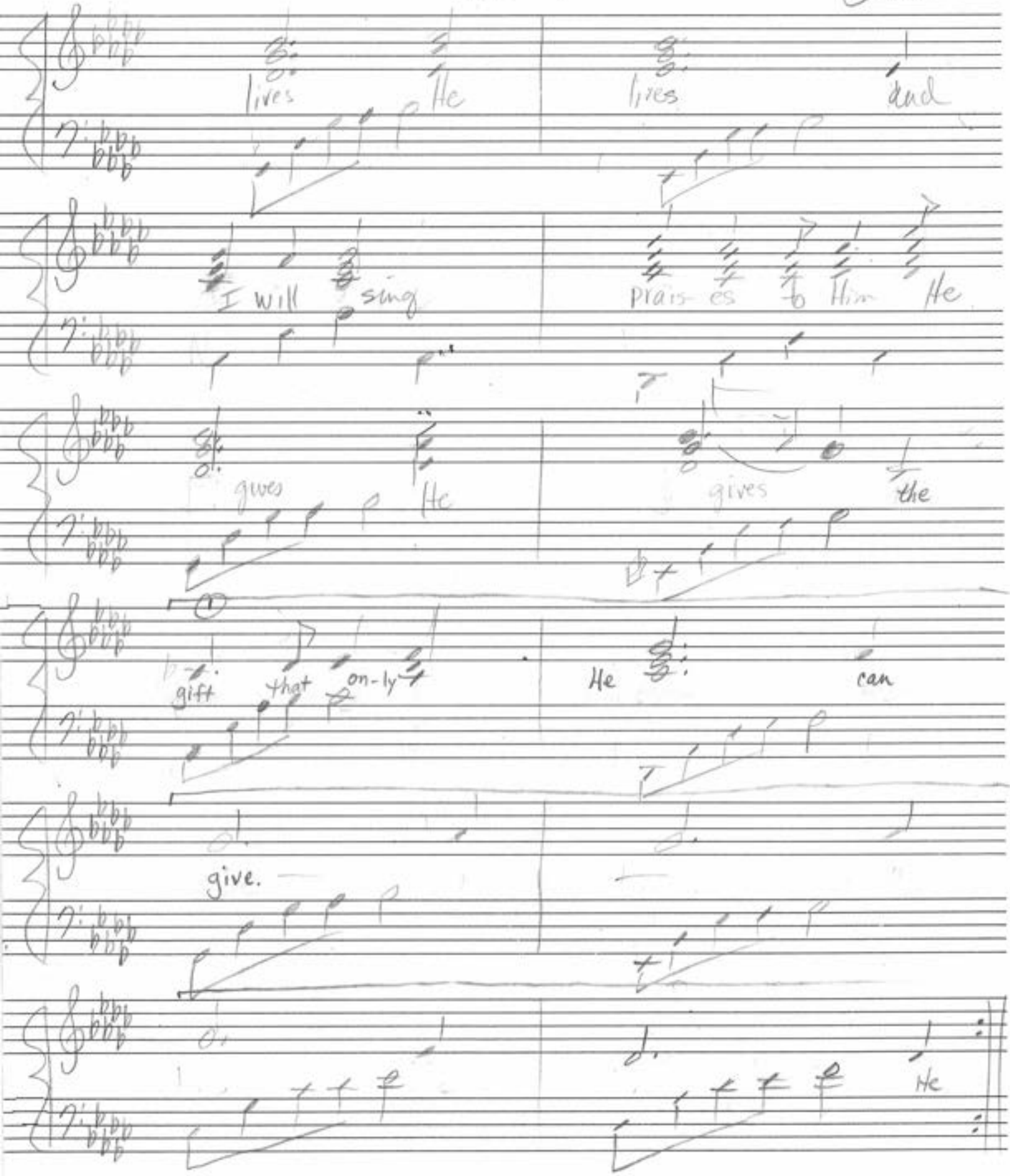

(4)

He Lives

Dianna Blackham
© 1999

(2)

place that all shall live a-

gain He gives, the

gift that on- ly He can

give He

lives He (spoken) lives

Never Look Back!

We are daughters of our Heavenly Father
Women of God
Distinctly happy in righteous ways
Different from any other women in the world!

Like a light up on a candle
Reflecting happiness
Sharing gifts of joy and peace and love
With faith and righteousness

The blinding glare of the adversary
Distracts from the light of Christ
Deceiving in a dark direction
Turn around and Come to Christ

Arise and shine, raise the standard
All nations need The Light
Women of the Covenant
Reflect the love of God in your eyes

Daughters of our Heavenly Father *(Women of the world)*
Women of God *(Walk away)*
Walk away from the worldly track *(Come unto Christ)*
And never look back!

We are Daughters of our Heavenly Father
Women of God
Distinctly happy in righteous ways
Different than any other women in the world!

Like a city on a hill, *(So Beautiful)*
Glowing in the dark *(Golden and Glorious)*
Spirits radiating, illuminating
a Light to all the world

Women who rejoice in motherhood
finding joy in family
Women who's vision and virtue
Serve the world with charity

Arise and shine, raise the standard
All nations need The Light
Women of the Covenant
Reflect the love of God in life!

Daughters of our Heavenly Father *(Women of the world)*
Women of God *(Walk away)*
Walk away from the worldly track *(Come unto Christ)*
And NEVER LOOK BACK!

By
Dianne A. Blackham *(Inspired by Women's Conference talk)*
December 9, 1999 *(Nov. Ensign pg. 97-99, Sheri L. Dew)*

Laurie Williams
Sowby
Utah County Journal
UCJOURNAL.com
click Entertainment

Mary Ellen Smoot
* copy to her
wanted simple

Relief Society Values

FHP Family, Home, Personal Enrichment

*Increase testimony of Jesus Christ Prayer and Scripture Study	A day of rest calms me....
*Follow the Promptings of the Holy Ghost	It's the Personal Touch
*Strengthen marriages, families, and homes	
*Nobility in motherhood Joy in Womanhood	Never Look Back
*Delight in Service and Good Works	Not what you get, but what you give
*Love life and learn	Live to learn, learn to love
*Stand for truth and righteousness	
*Sustain the priesthood of God	
*Rejoice in Temple Blessings Understand divine destiny Strive for exaltation	Becoming

What you do best

What you do best, no one can teach you
What you do best, take the heat to become
What you do best, let God reach you
Let Him teach you with His love

With a flare for the Spirit, deep down inside
He kindles desire, a warmth He provides
He strikes the fire, He gives the test
He teaches, what you do best!

With a taste for the top, instructions come daily

Lead Sheet ①

Never Look Back

Dianne A. Blackham
© Dec. 1999

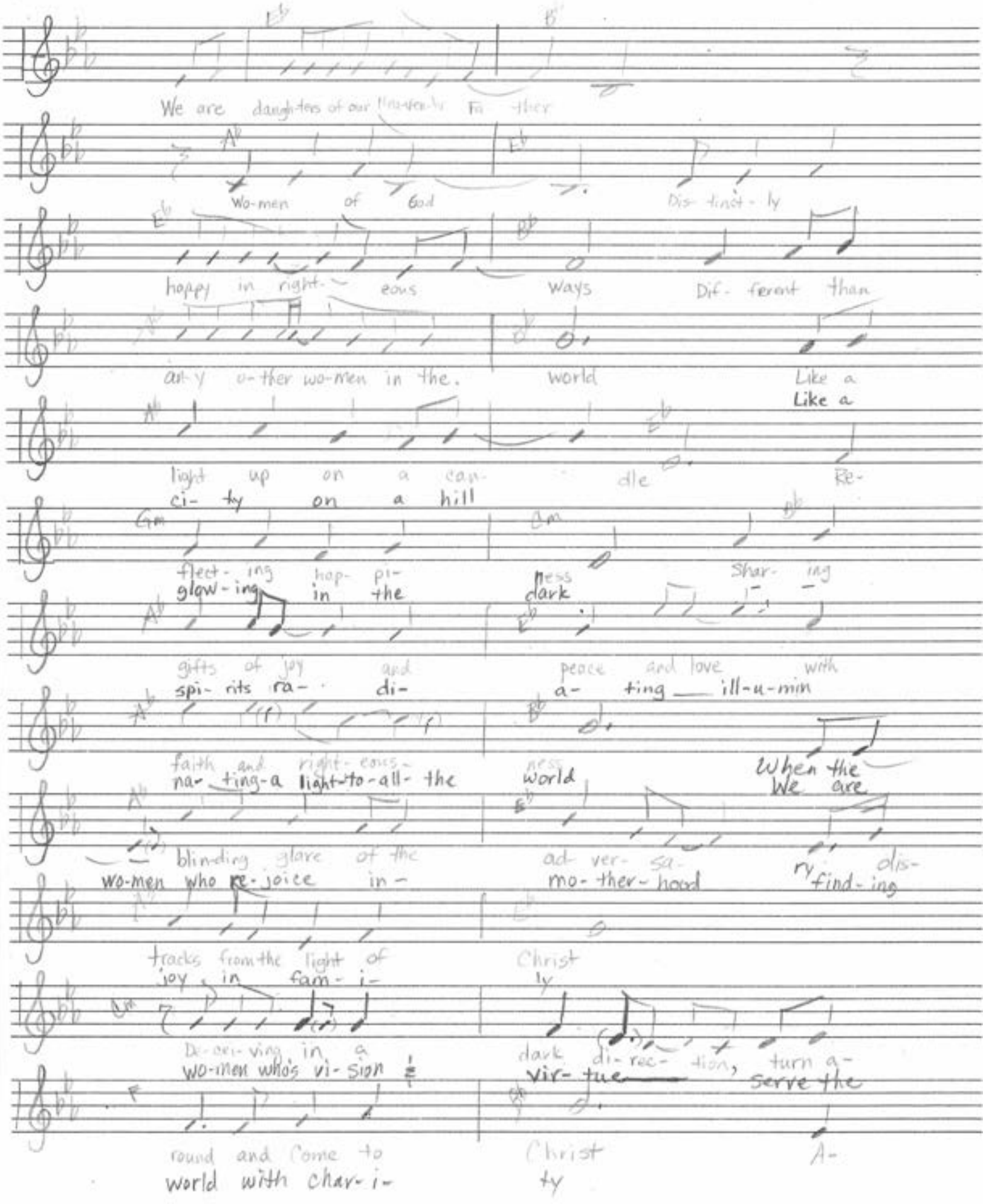

Never Look Back

Dianne A Blackham
© 1999

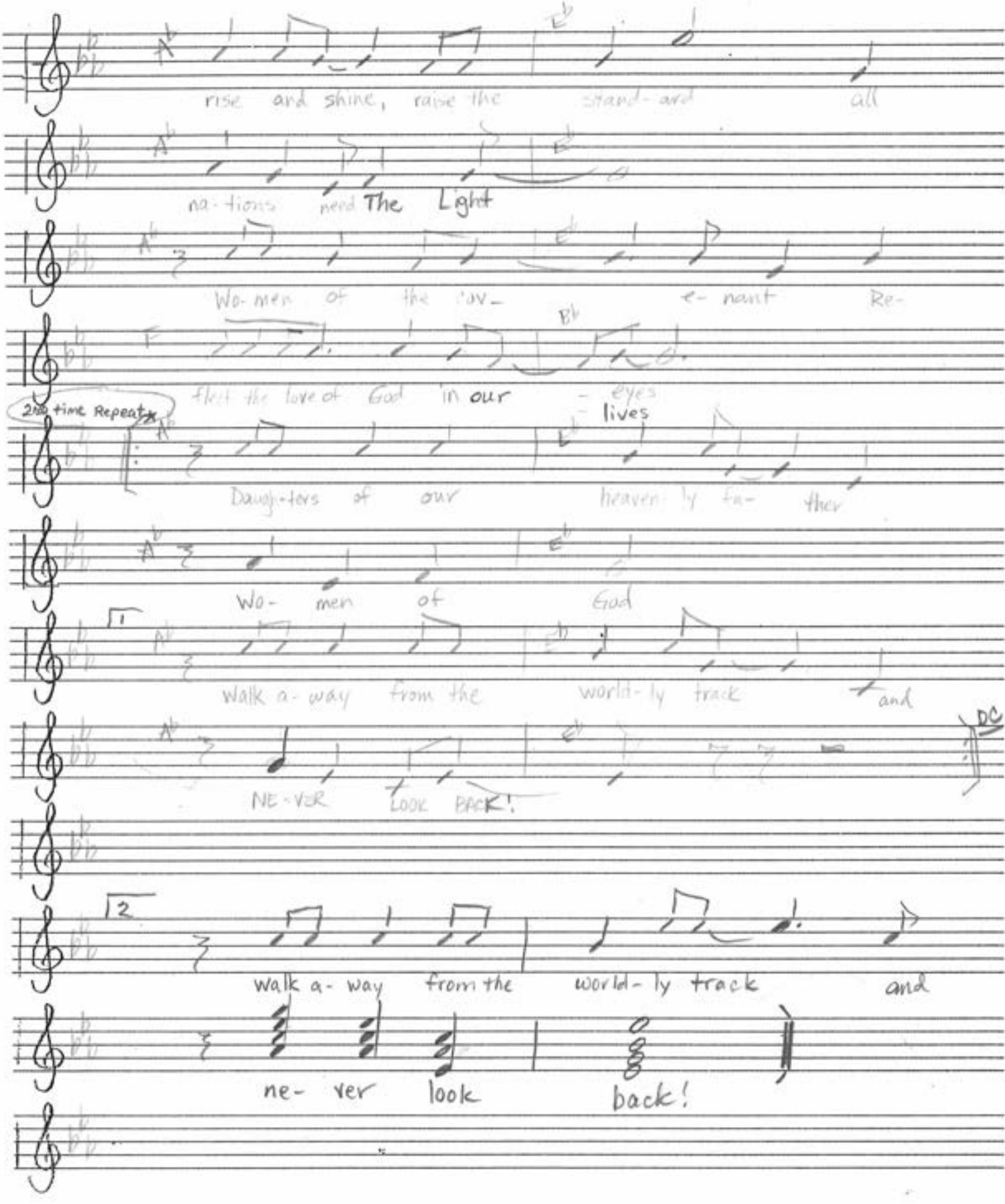

Lead Sheet (1)

Never Look Back
WOMEN of GOD

Dianne A. Blackham
© Dec. 1999

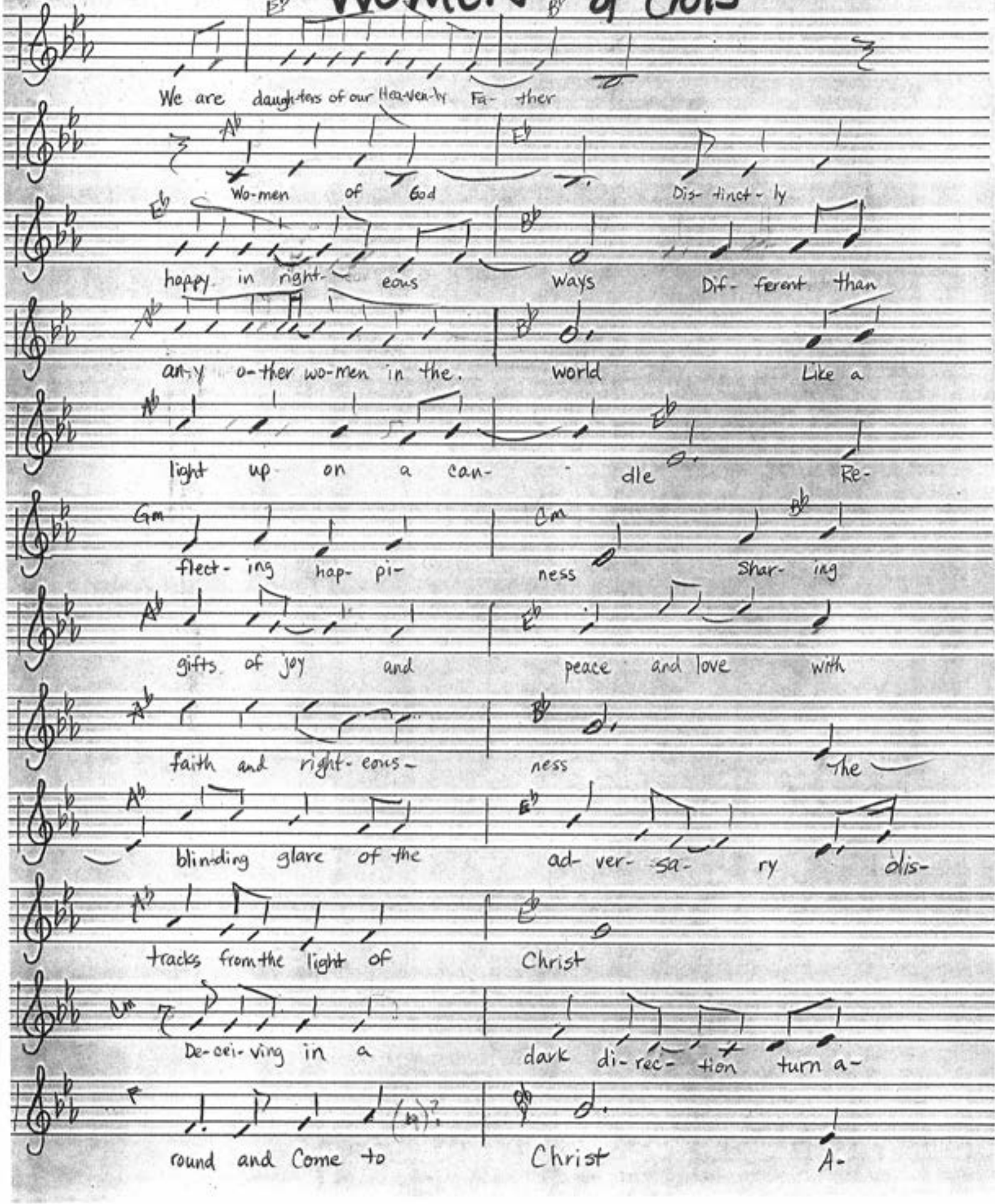

Lead Sheet (1)

Never Look Back

♩ = 112

Dianne A. Blackham
© Dec. 1999

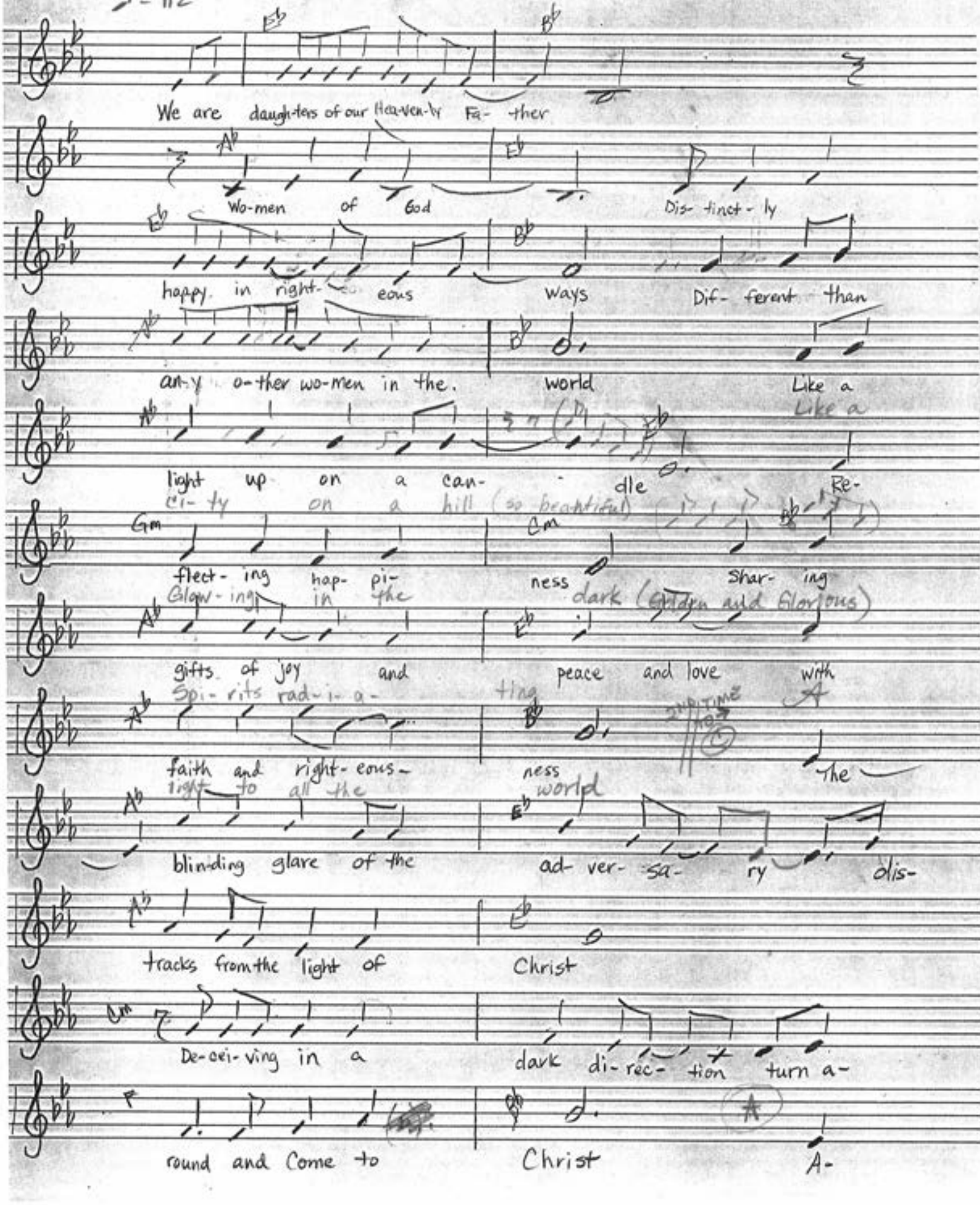

Lyric Sheet (1)

Never Look Back

Duanne A. Blackham
© Dec. 1999

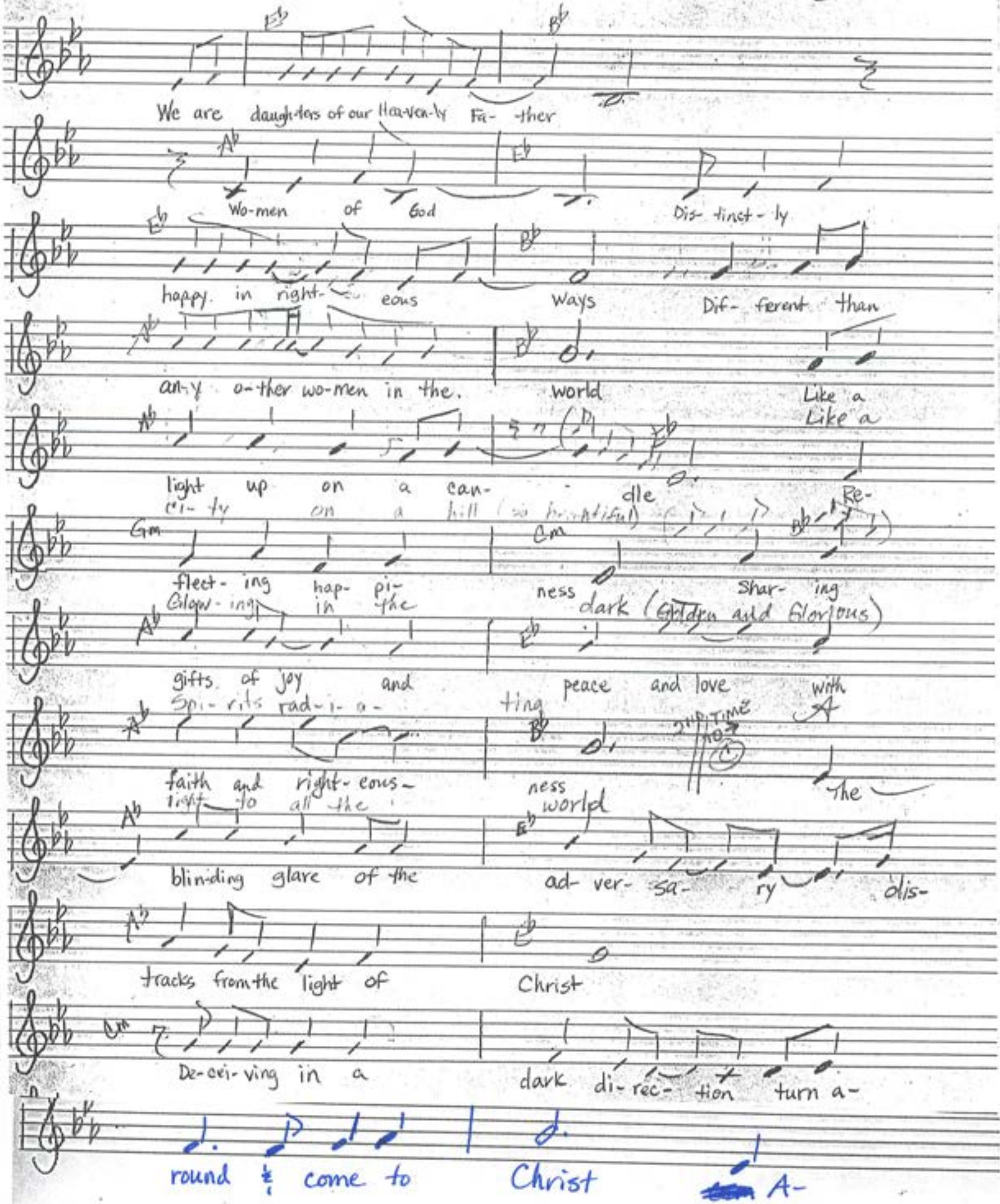

Lead Sheet (2)

Never Look Back

Dianne J. Blackham
© 1999

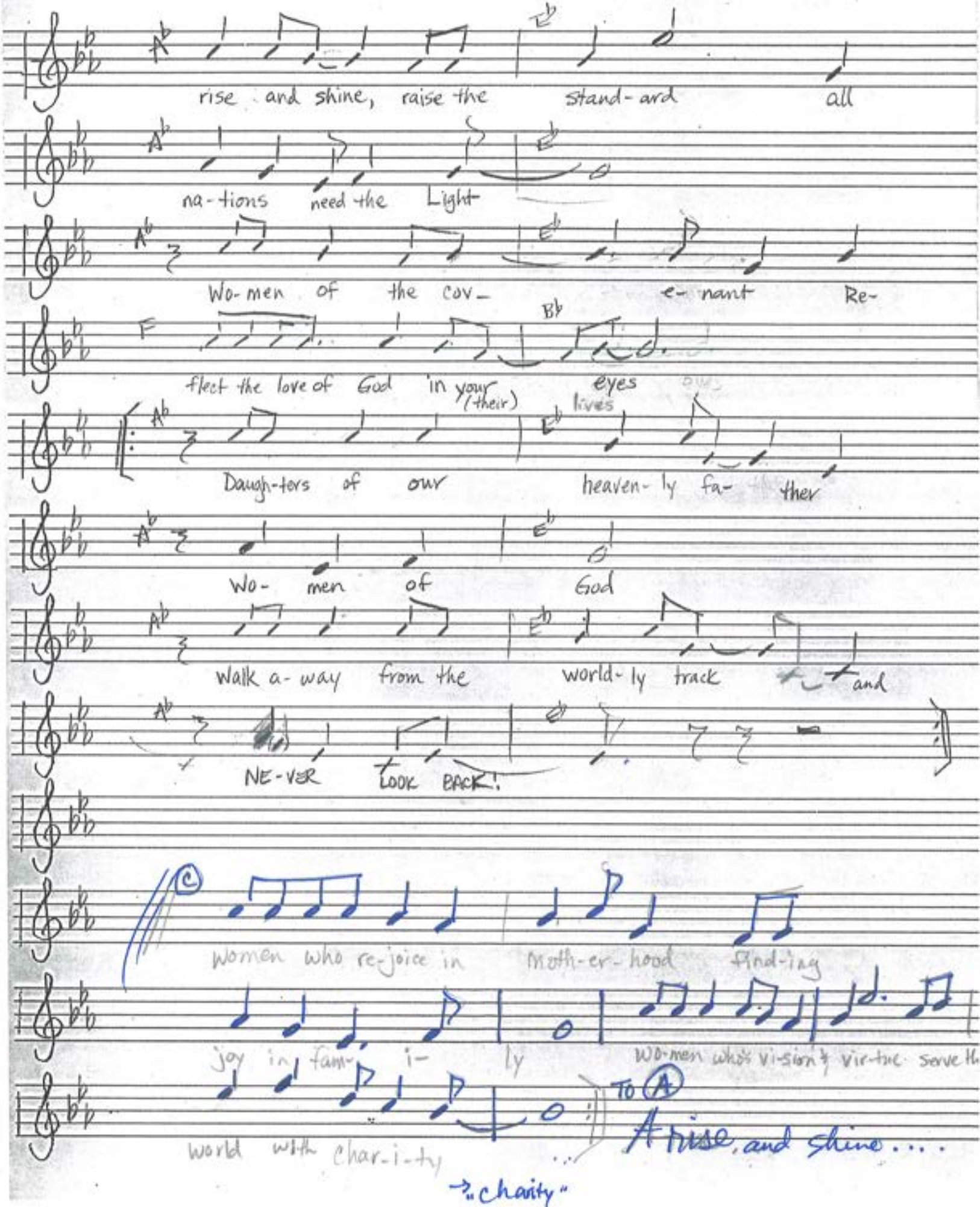

1-801-229-2699

"Take Care of My Son"

VERSE 1

A mother holds her young son
A precious new babe
All the hopes she has for happiness
Shine sweetly on her face

The father watches closely
His loved ones so dear
And as he left to go to work each day
He whispered in her ear

CHORUS

Take care of my son
Keep him from harm
Make a place that is warm
every night and day
And help him to pray

Take care of my son
He's so young
Watch over him,
'till we meet again
Take care of my Son

VERSE 2

Then the babe became a strong boy
Happy as could be
He was leaving home for the first time
with the scouts, the world to see

When his mother waved good-bye
He had a smile from ear to ear
Her lipstick kiss still on his cheek
She told his leader, listen here

CHORUS

Take care of my son
Keep him from harm
Make a place that is warm
Every night and day
And help him to pray

Take care of my son
He's so young
Watch over him
'till we meet again
Take care of my son

VERSE 3

Well, the boy became a young man
All that his parents had ever dreamed
He had faith in God and love for all
He' d serve a mission happily

When he left his home and family
He said good-bye ~~with such en~~ with such ease
But ~~Then~~ his father and his mother
got down on their knees

CHORUS

Take care of my son
Keep him from harm
Make a place that is warm
Every night and day
And help him to pray

Take care of my son
He's so young
Watch over him
'till we meet again
Take care of my son

repeat this phrase slower

Watch over him,
'til we meet again
Take care of my son.

By
Dianne A. Blackham
February 2000

Hi GREG!
CALL ME IF YOU HAVE ANY QUESTIONS
Thanks
Dianne

TAKE CARE OF MY SON

DAB © 2000

Observe a mo-ther with her young son a pre-cious new born babe all the

A

E

hopes she has for his happ-i-ness shine sweet-ly on her face. See a

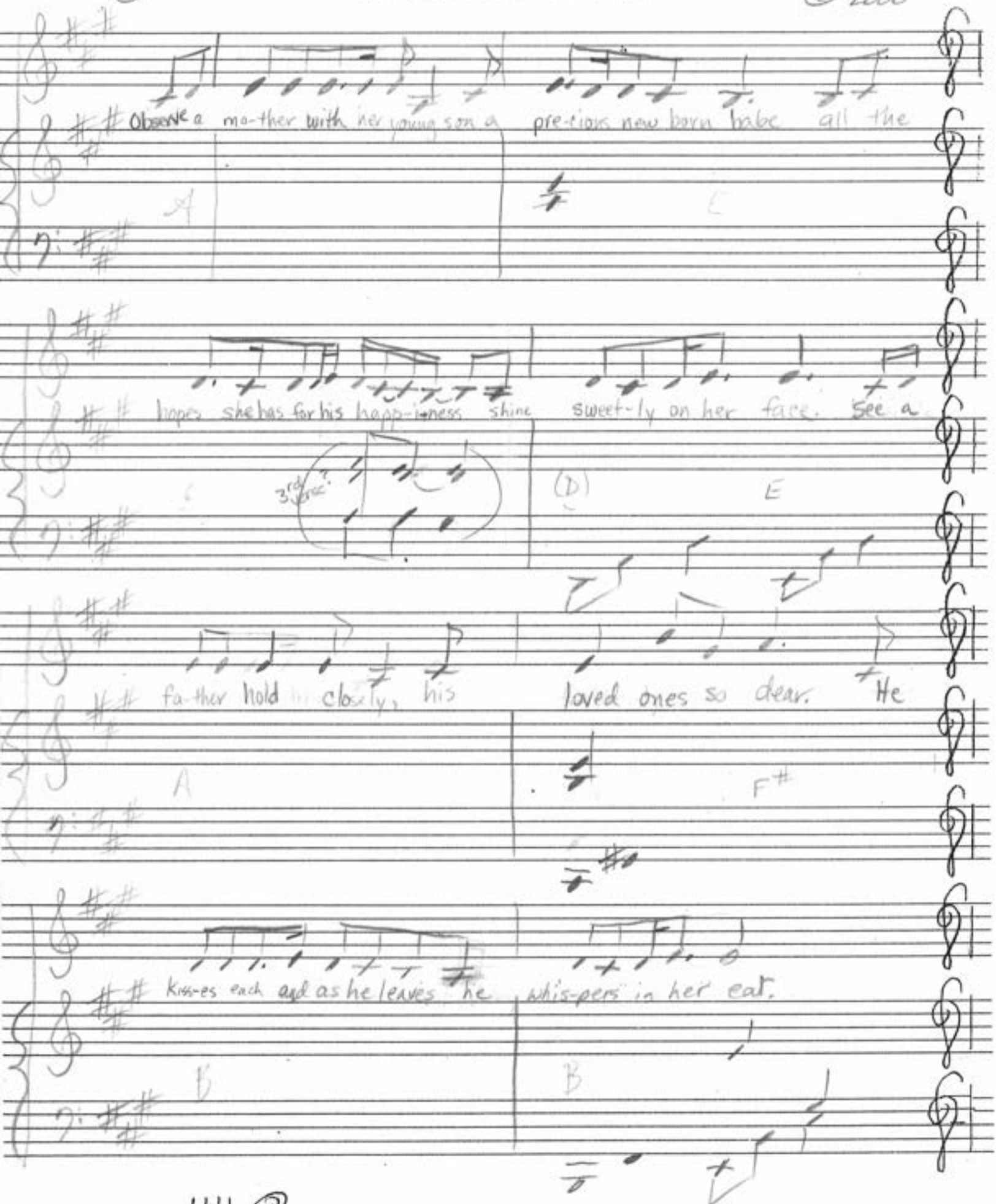

3rd verse?

(D)

E

fa-ther hold closely, his loved ones so dear. He

A

F#

kiss-es each and as he leaves he whis-pers in her ear.

B

B

© 1999

TAKE CARE OF MY SON

Dianne A Blackha...
February 2000
©2000

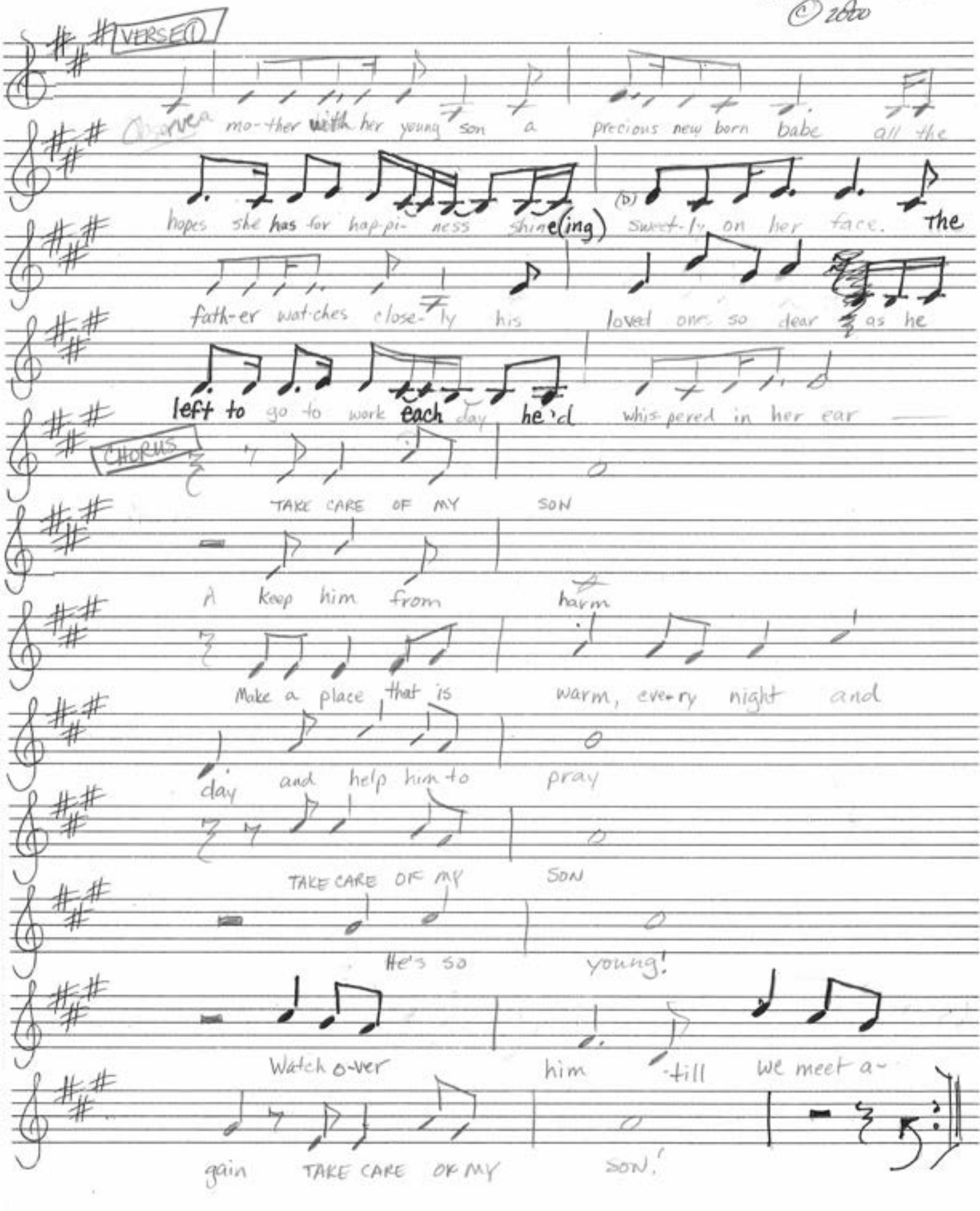

TAKE CARE OF MY SON

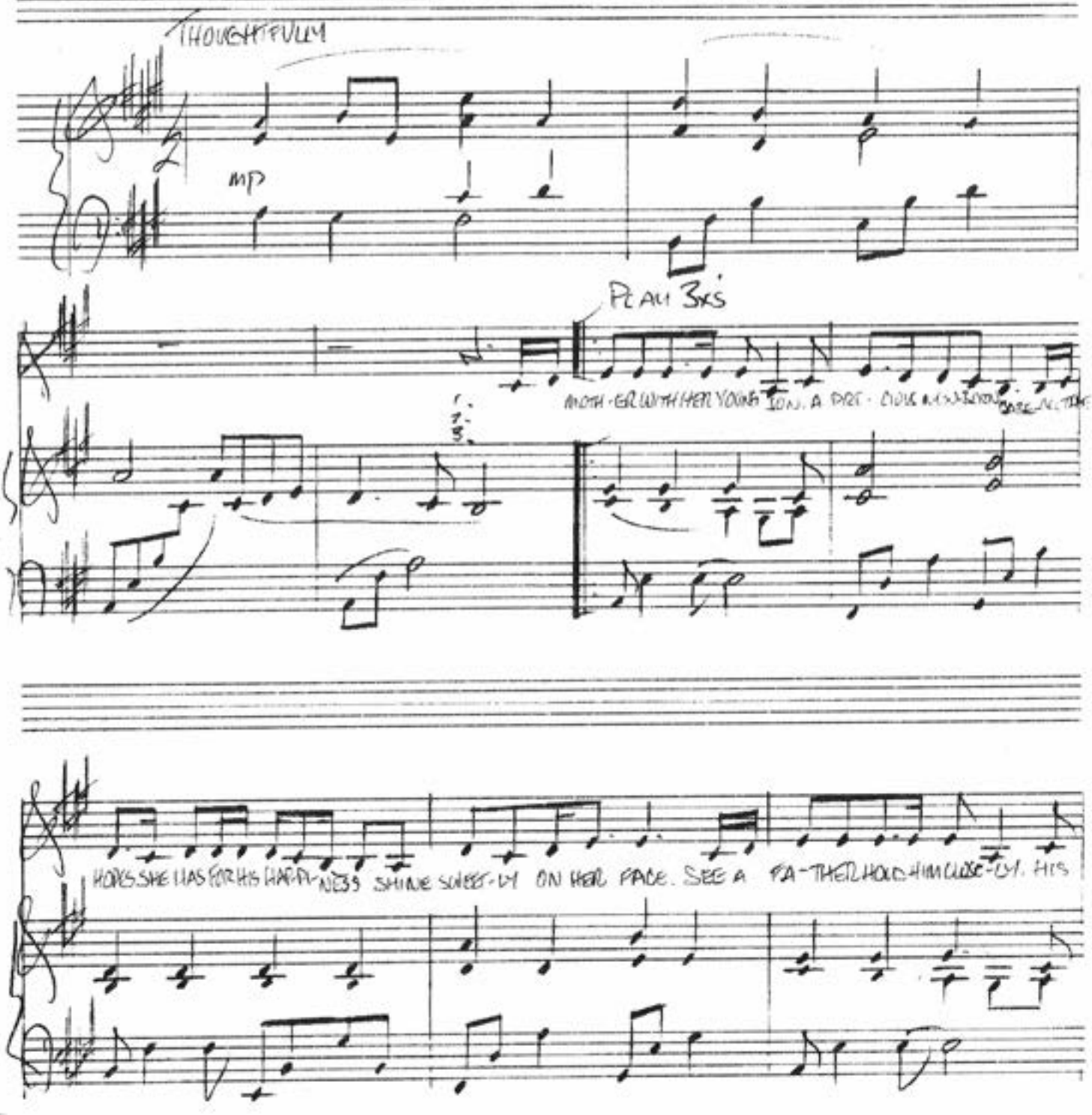

05/19/2008 07:51 8012292639 GHMUSIC PAGE 01

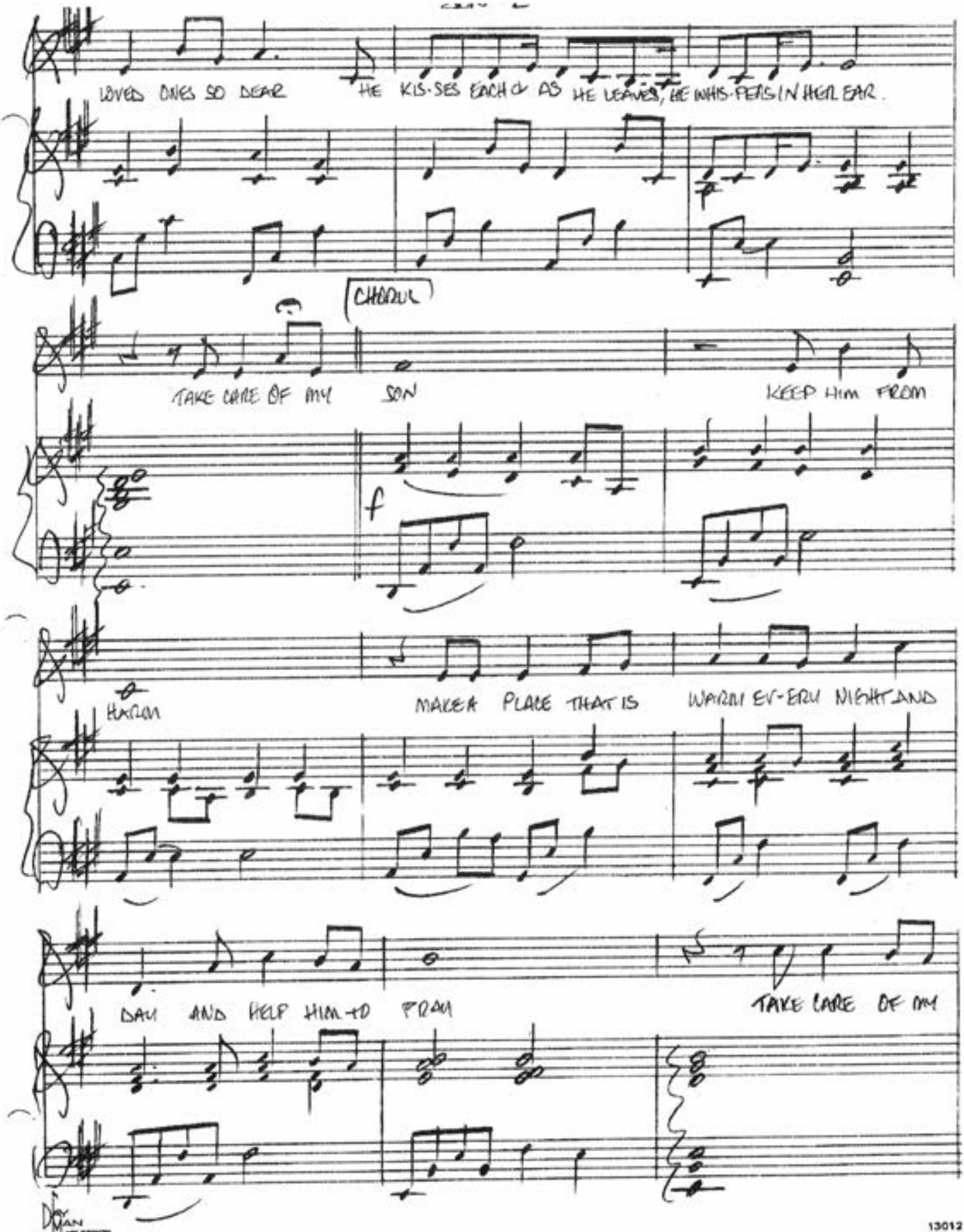

05/19/2000 07:51 8012292699 GHMUSIC PAGE 02

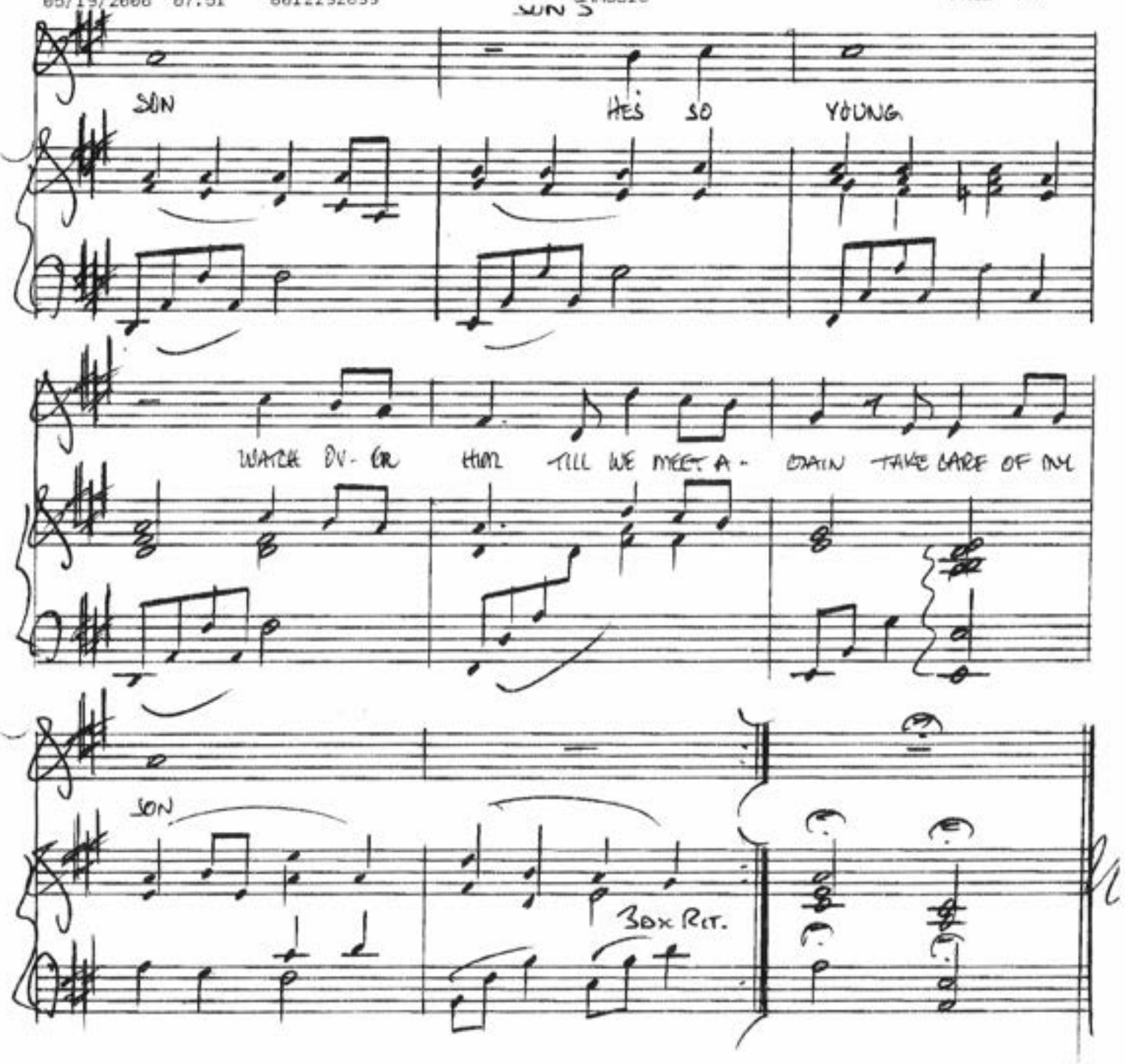
SON
HE'S SO YOUNG
WATCH OV- ER HIM TILL WE MEET A- GAIN TAKE CARE OF MY
SON
3Dx Ret.

TAKE CARE OF MY SON

DAB
©2000

VERSE ②

Watch a babe be-come a strong boy, hap-py as can be he's
lea-ving home for the 1st time with the scouts the world to see. His
mo-ther waves good-bye he has a smile from ear to ear her
lip-stick kiss still on his cheek she tells his lead-er list-en here—

TO CHORUS

TO CHORUS

VERSE ③

Well, the boy became a young man, All that his parents had ever dreamed

VERSE ③

Witness a boy be-come a young man all that his parents have ever dreamed He has
faith in God & love for all he'll serve a mis-sion hap-pi-ly. Watch him
leave his home & fam-ily he says good-bye with such ease but his
fa-ther & his mo-ther get down on their knees

TO CHORUS

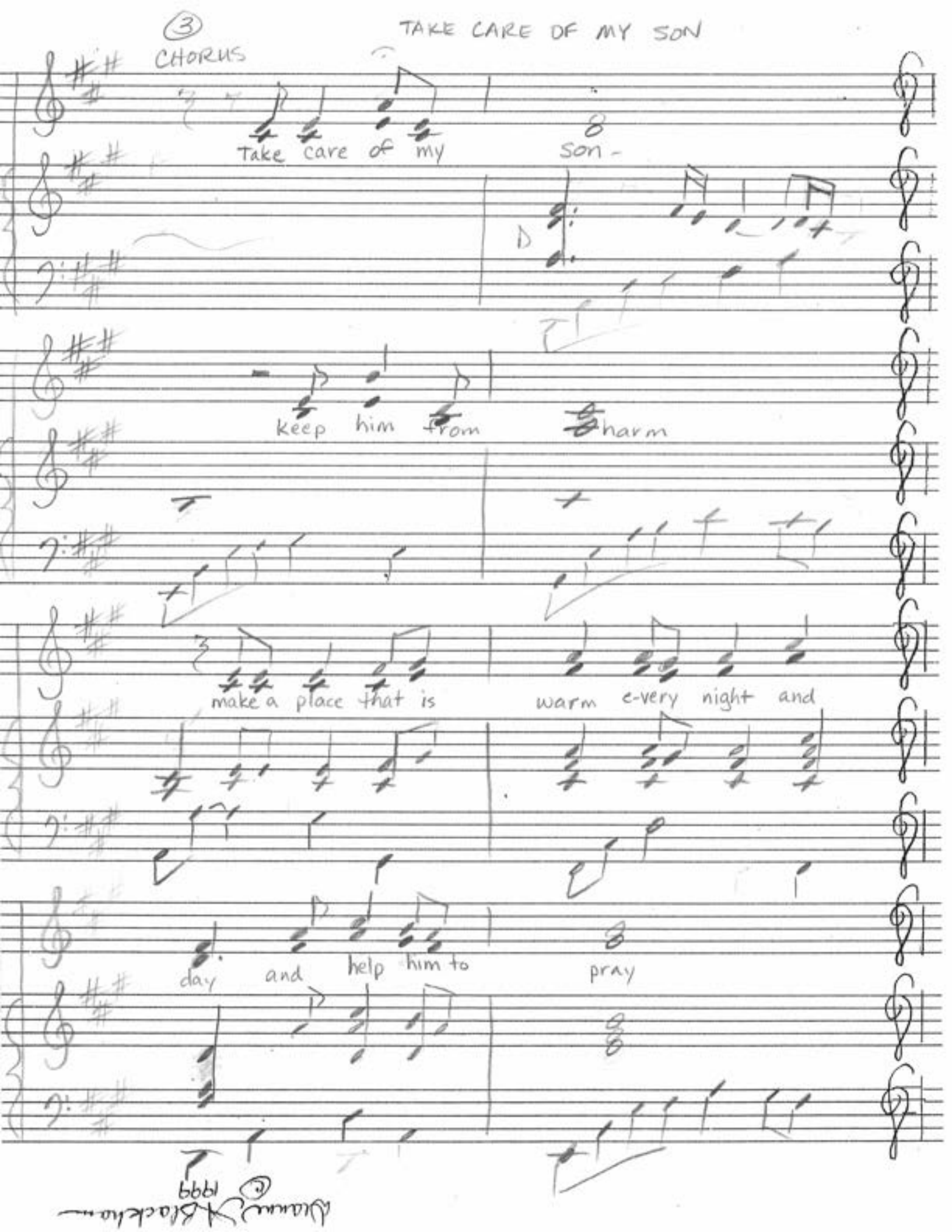
3
TAKE CARE OF MY SON
CHORUS
Take care of my son -
keep him from harm
make a place that is warm e-very night and
day and help him to pray
© 1999

TAKE CARE OF MY SON

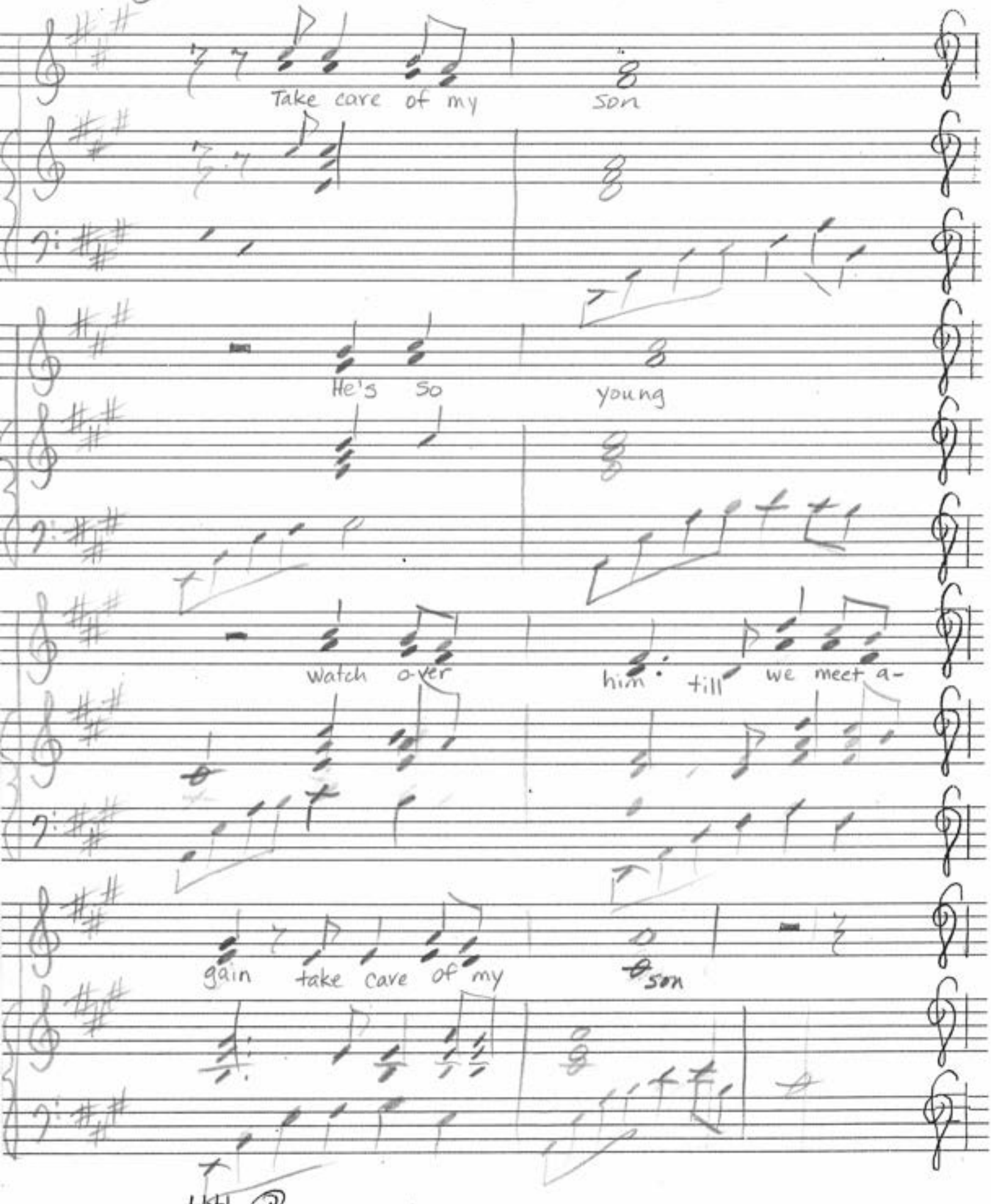

© 1999

TAKE CARE OF MY SON

Dianne Stackhouse
February 2000
©2000

VERSE (1)

A mo-ther holds her young son a precious new born babe all the
hopes she has for hap-pi- ness shine(ing) sweet-ly on her face. The
fath-er wat-ches close-ly his loved ones so dear as he
left to go to work each day he whis-pered in her ear

CHORUS

TAKE CARE OF MY SON

CHORUS

keep him from harm
Make a place that is warm, every night and
day and help him to pray
TAKE CARE OF MY SON
He's so young!
Watch o-ver him till we meet a-
gain TAKE CARE OF MY SON.

TAKE CARE OF MY SON

©2000

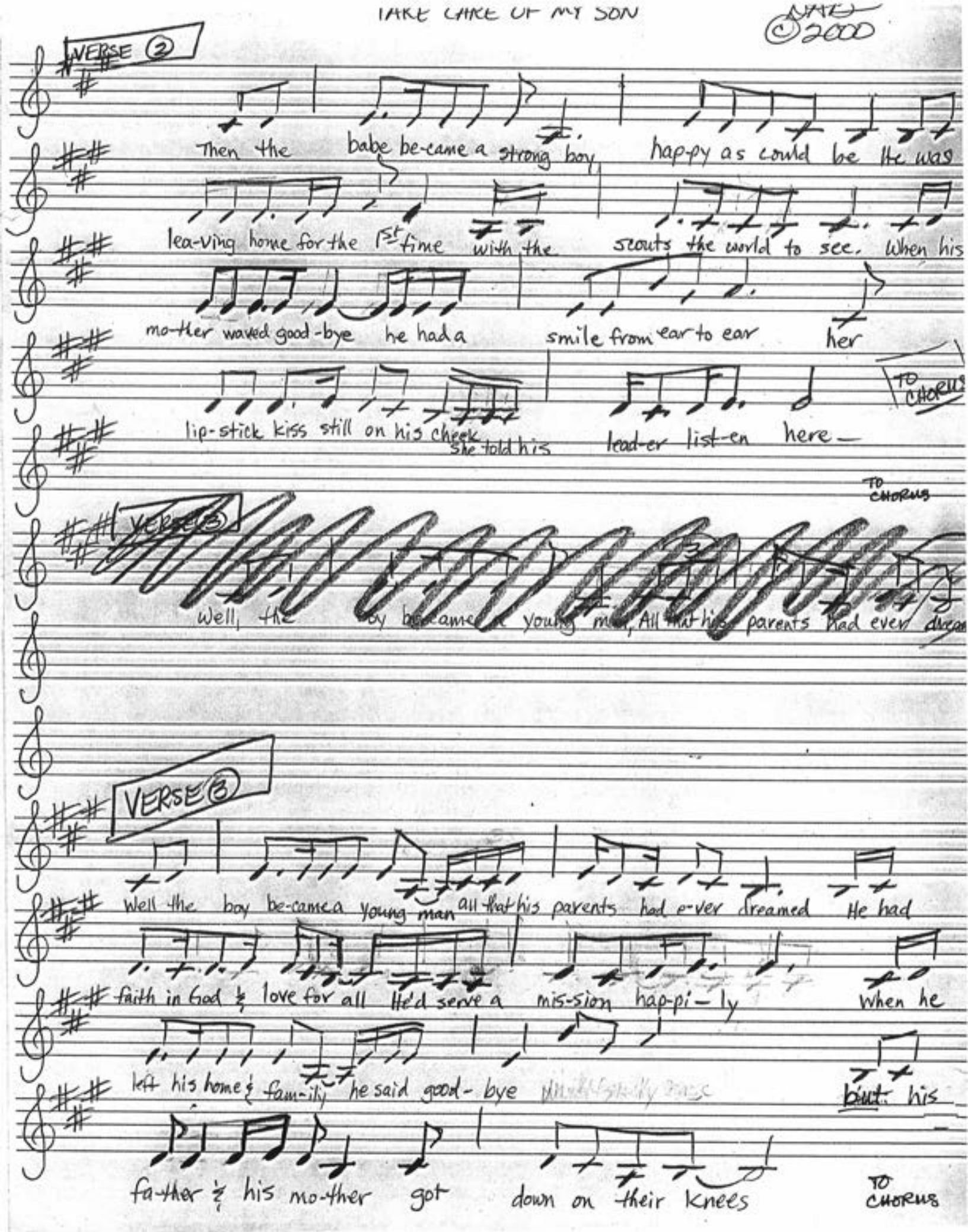

A day of rest

(Keep the Sabbath Day Holy)

1st Verse

A day of rest calms me
Songs and psalms soothe my soul.
The spirit enters in and wraps around me
The sweetest warmth and peace I know.

2nd Verse

A day of rest refreshes
My perspective is renewed.
The old me, is left behind the week
And all things are like new.

CHORUS

The Sabbath Day, Sanctified and Holy
Consecrated to the Lord
Fills my heart with hope
Fills my soul with courage
For the Great Day of the Lord

Bridge

In six days God created all things
And then He rested
He sanctified the Sabbath Day
And then he blessed it!
for us He blessed it!

3rd Verse

A day of rest and worship
To remember Christ our Lord
The emblems of his life partake
Singing praises evermore!
and sing His praise once more

CHORUS
CHORUS

A day of rest and worship
to remember Jesus Christ
– the emblems of His life, partake
and seek His Holy light
(the)

or
The way, the truth, the light

By
Dianne A. Blackham
December, 1999

Greg,
I'd like you to arrange this into a choir-piano piece or whatever you feel this song could be –
Thanks!
Dianne

Lead Sheet

The Sabbath Day

Dianne A Blackham
© 1999

Slowly with feeling ♪ = 96-104

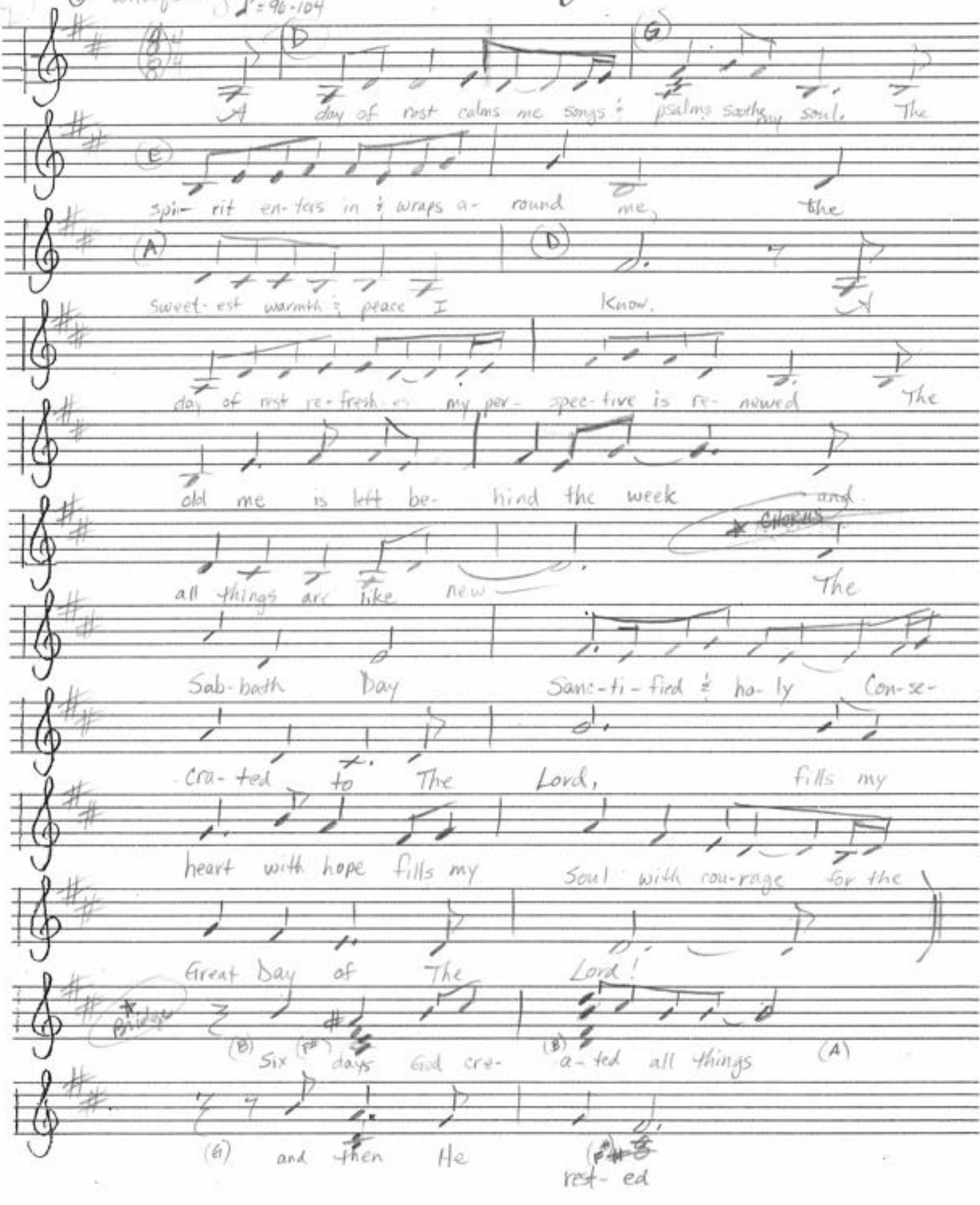

Lead Sheet (2)

The Sabbath Day

Dianne A Blackham
© 1999

(B) He sanc-ti- fied the Sab-bath Day

(G) for us He (F#) blessed it

(orchestral bridge)

(D) A day of rest & wor-ship to re- (G) mem-ber Je-sus Christ! The

(E) em-blems of His life par-take & (A) drink e-ter-nal (D) life. (The)

Repeat CHORUS to

(then comes again in a higher key that's if we produce it)

I believe in Miracles

Verse 1

I believe in Miracles
Miracles are filled with love
I believe that God can see
What hearts and minds are made of

Like a tulip that is planted
In autumns cold, hard soil
Though the ice and snow surround it
It springs forth beautiful!

Verse 2

I believe in Miracles
Miracles are filled with love
I believe that God can reach
The heart that's hard to love

Like the waters of a river
Roughly rolling over stones
It takes years of never showing
To see how smooth the stone has grown
I believe in Miracles

(Musical Bridge)

3rd Verse

I believe in Miracles
Miracles are filled with love
I believe that we will see
The saving grace of God

Like a shepherd watching over
All the sheep within His fold
He will find each one that wanders
Embraced in love, He'll hold us close
I believe in Miracles

Recap

I believe in Miracles
I believe that God can see
What hearts and minds are made of
I believe in Miracles
I believe that God can reach
The heart that's hard to love
I believe in Miracles
I believe that we will see
The saving grace of God!

By
Dianne A. Blackham
January 9, 2000

Lead

I believe in Miracles

Dianne A Blackham
(1-9-00)
© 2000

[A] [B] [C]

I be-lieve in mir-a-cles

Mir-a-cles are filled with love

I be-lieve that God can see what

hearts & minds are made of. Like a

tu-lip that is plan- ted in the

au-tums cold dark soil tho' the

ice and snow sur-round it, it.

1st time 2nd time

springs forth beau-ti-ful!

old John

★ BRIDGE (MUSIC ONLY) THEN TO [C]

3rd time

I be-lieve in mir-a-cles

(overlapping voices in studio

I be-lieve that

Lead

I believe in Miracles

DAB
© 2000

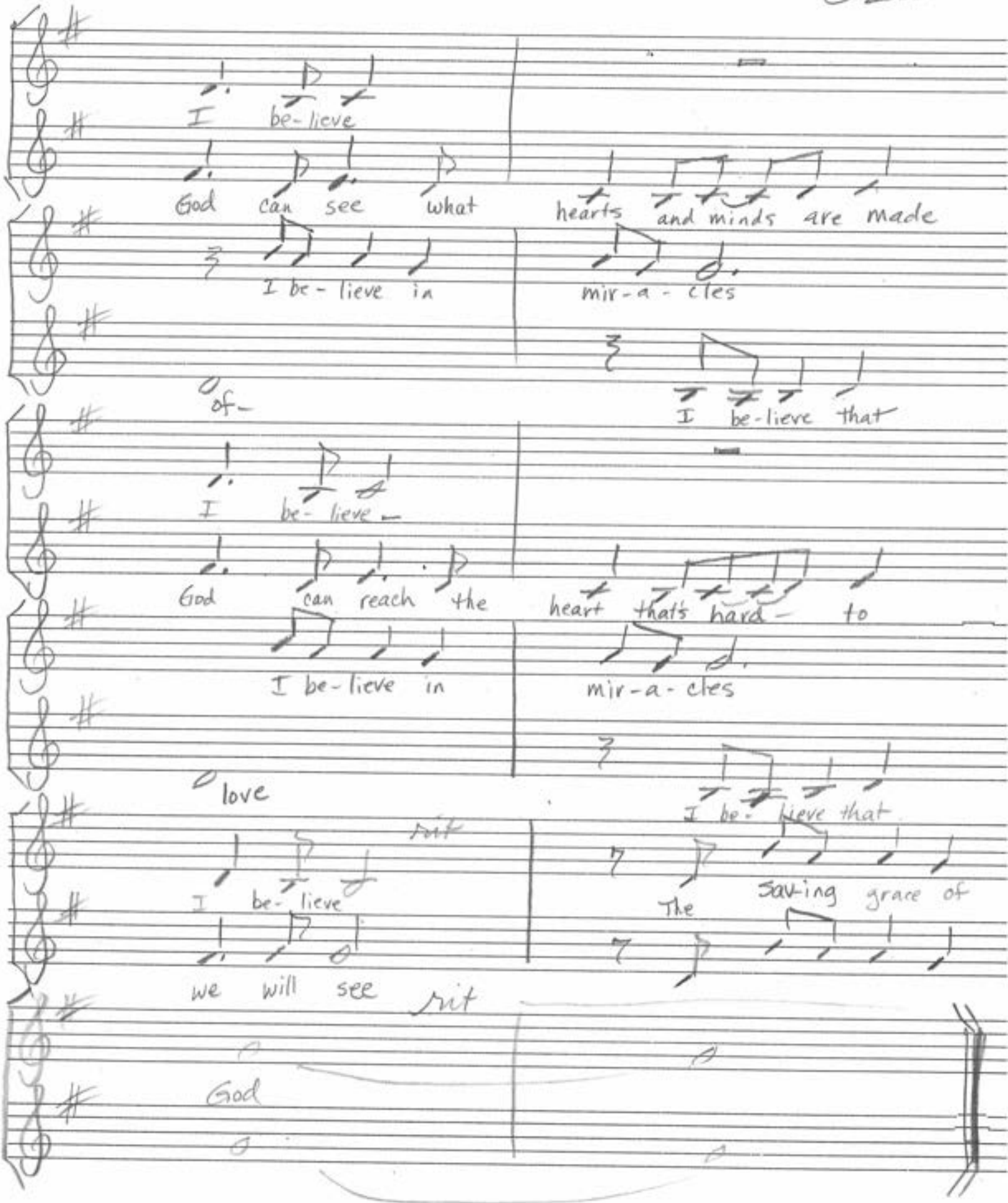

I BELIEVE IN MIRACLES

ARRANGED BY
[illegible]SEN

WORDS & MUSIC BY
DIANE BLACKHAM

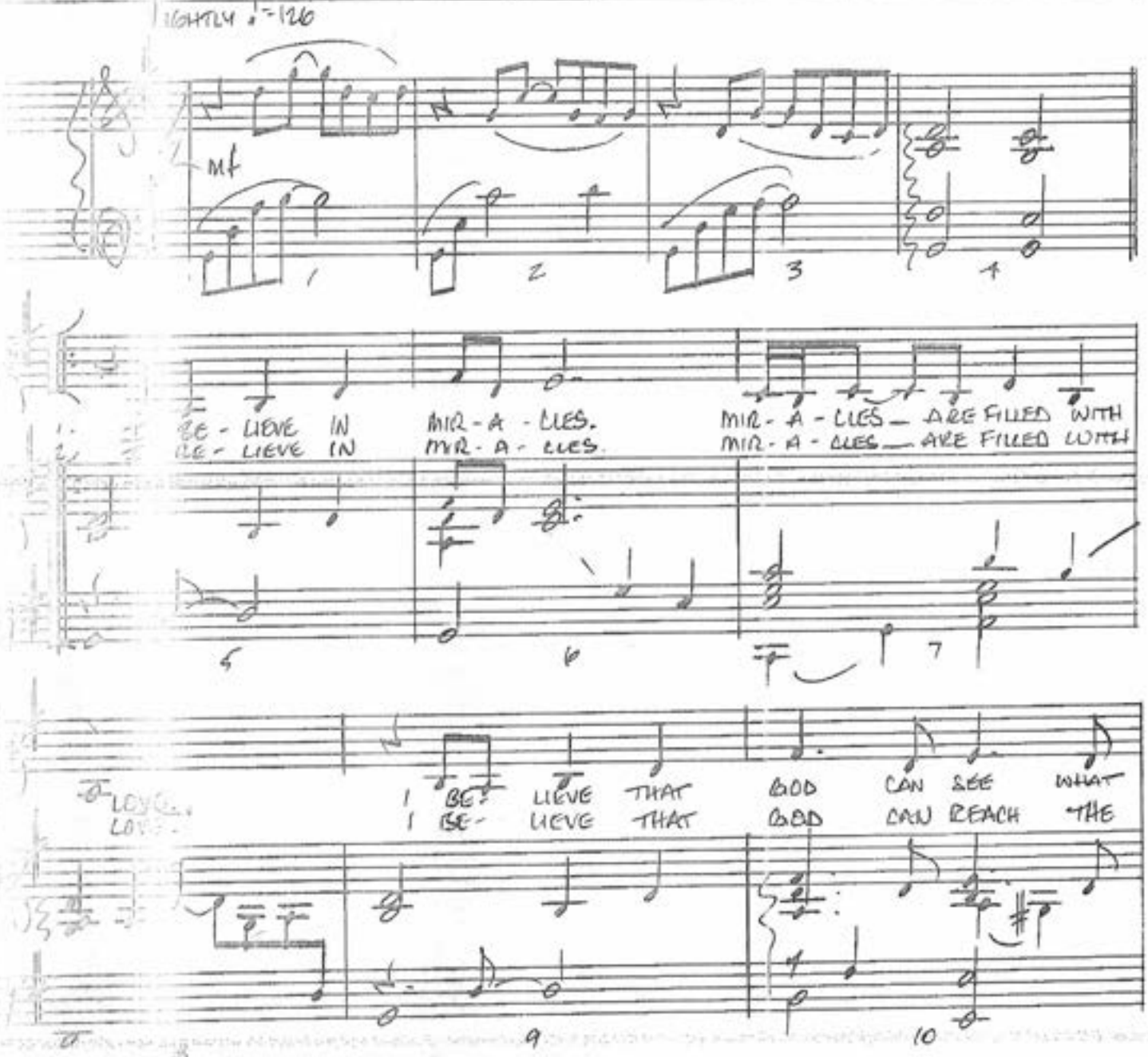

VERSE 3

I believe in Miracles
Miracles are filled with love
I believe that we will see
The saving grace of God

Like a shepherd watching over
All the sheep within His fold
He will find each one that wanders
Embraced in love, He'll hold us close
I believe in Miracles

01/20/2000 11:43 8012292599 GHMUSIC PAGE 01

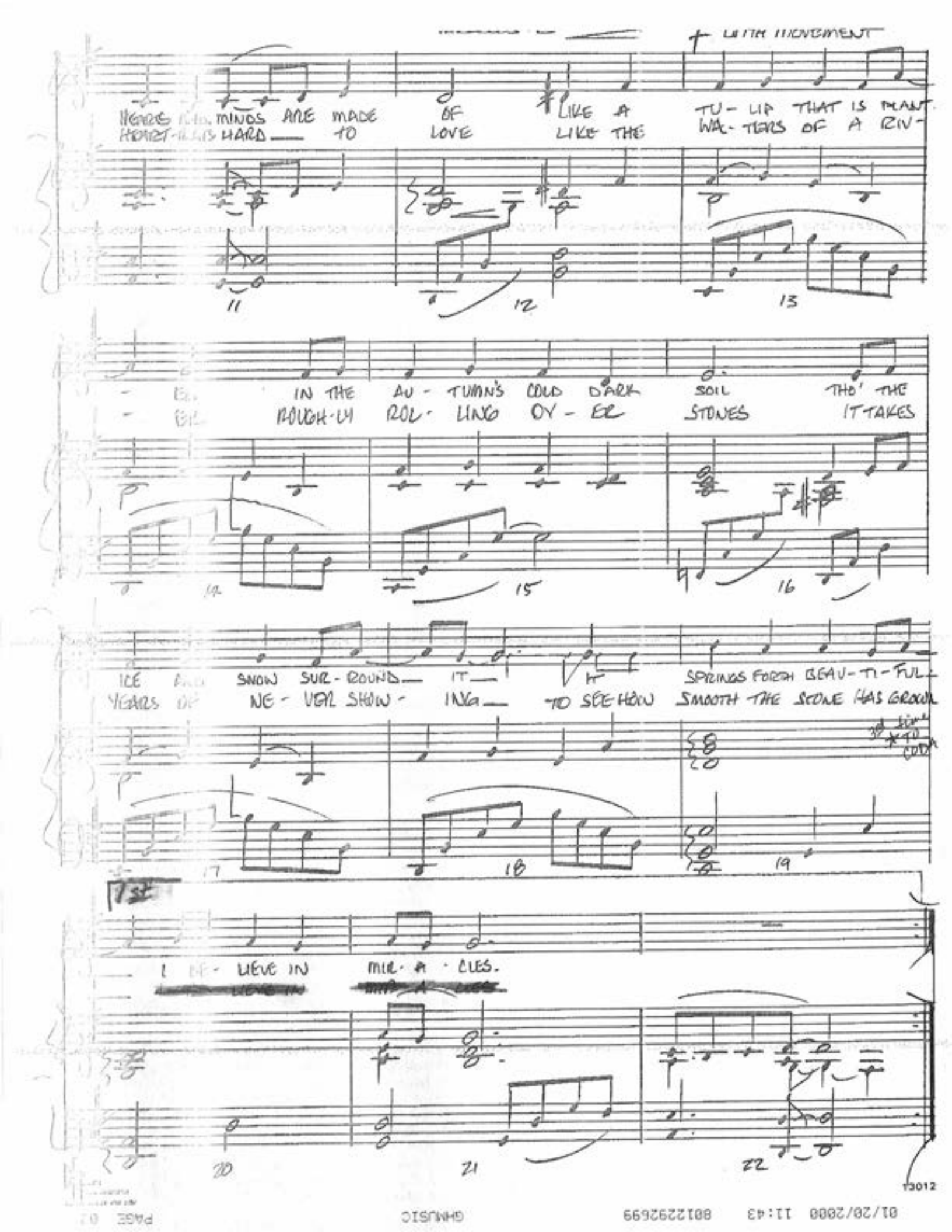
WITH MOVEMENT
HEARTS AND MINDS ARE MADE OF LIKE A
HEART-ACHES HARD TO LOVE LIKE THE
TU- LIP THAT IS PLANT-
WA- TERS OF A RIV-
11
12
13
IN THE AU - TUMN'S COLD DARK SOIL THO' THE
ROUGH-LY ROL- LING OV - ER STONES IT TAKES
14
15
16
ICE AND SNOW SUR- ROUND IT SPRINGS FORTH BEAU- TI- FUL
YEARS OF NE- VER SHOW - ING TO SEE HOW SMOOTH THE STONE HAS GROWN
17
18
19
1st
I BE- LIEVE IN MIR- A - CLES.
20
21
22
13012

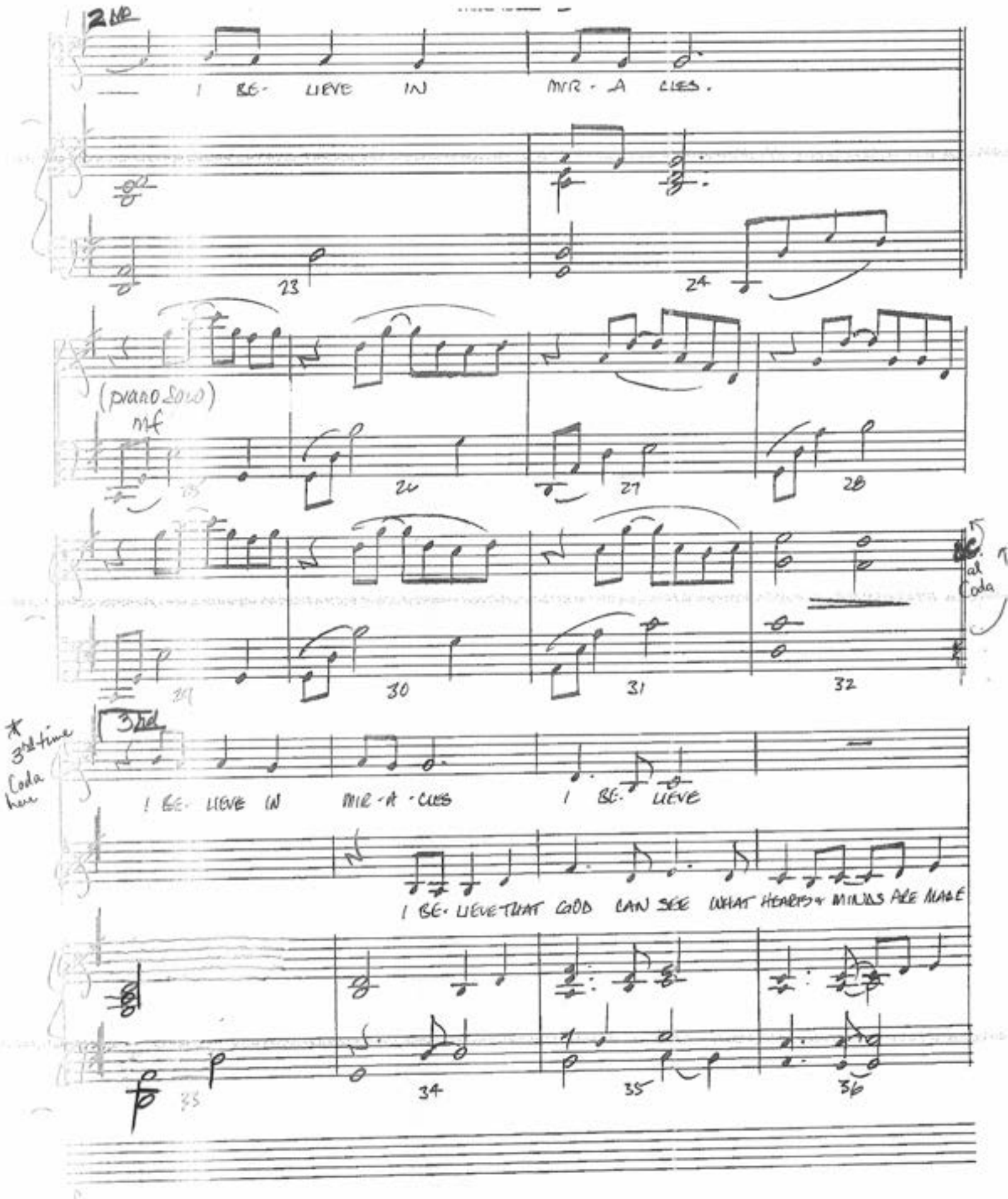

01/20/2000 11:43 8012292699 GHMUSIC PAGE 03

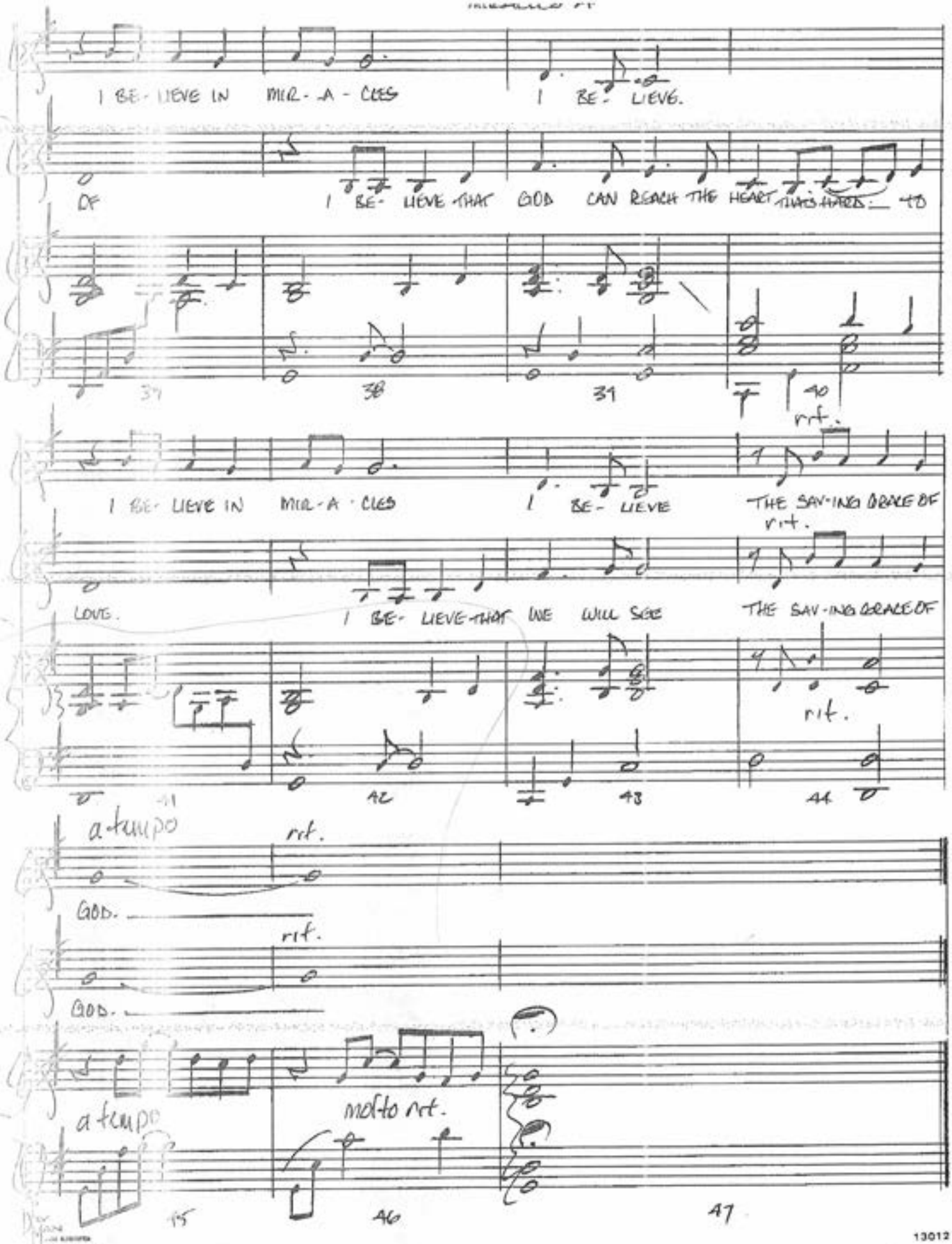

01/20/2000 11:43 8012292699 GMUSIC PAGE 04

w/ GUITAR markings

EVERYTHING YOU DO....

DAB
© 2000

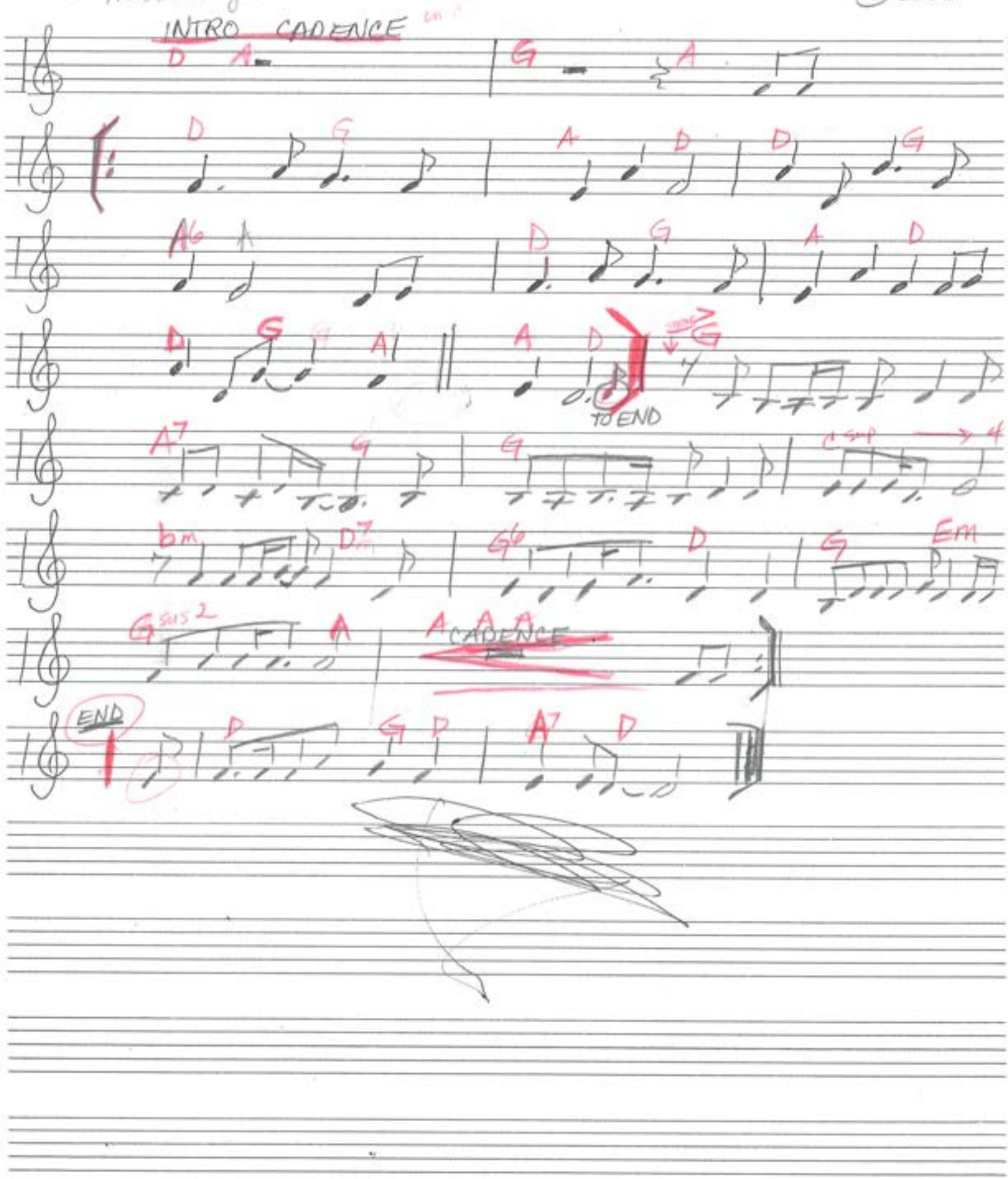

GIRLS CAMP SONG
2000

SAPPHIRE GEMS
OF CLEAR THINKING

Dianne A Blackham
© 2000

"Our Divine Nature"

Doubt not, fear not. Look to God in e-very thought
Tre- sure up His words It's our Di-
vine Na-ture as a daugh-ter of God to
trust in Him and serve.

Sow seeds of good deeds Kind- ly help-ing others needs
Har- vest love with- in It's our Di-
vine Na-ture as a daugh-ter of God to re- TO END
flect the Light from Him 1- When we are
(2- It's our div-)
straight for-ward, like a sap- phire sky, our
thoughts and deeds will be clear- ly
warmed by God's pure light
He loves you and me.

Camp song: **"Our Divine Nature"**

Doubt not, fear not.
Look to God in every thought.
Treasure up His words.
It's our Divine Nature as
a daughter of God
to trust in Him and serve.

Sow seeds of good deeds
kindly helping others needs.
Harvest love within.
It's our Divine Nature as
a daughter of God
to reflect The Light from Him.

When we are straight forward,
like a sappire sky,
our thoughts and deeds will be
clearly warmed by God's pure light
He loves you and me.

Doubt not, fear not.
Look to God in every thought.
Tresure up his words.
It's our Divine Nature as
a daughter of God
to trust in Him and serve.

Sow seeds of good deeds
kindly heping others needs.
Harvest love within.
It's our Divine Nature as
a daughter of God
to reflect the light from Him.

It's our Divine Nature as
a daughter of God to
reflect the light from Him.

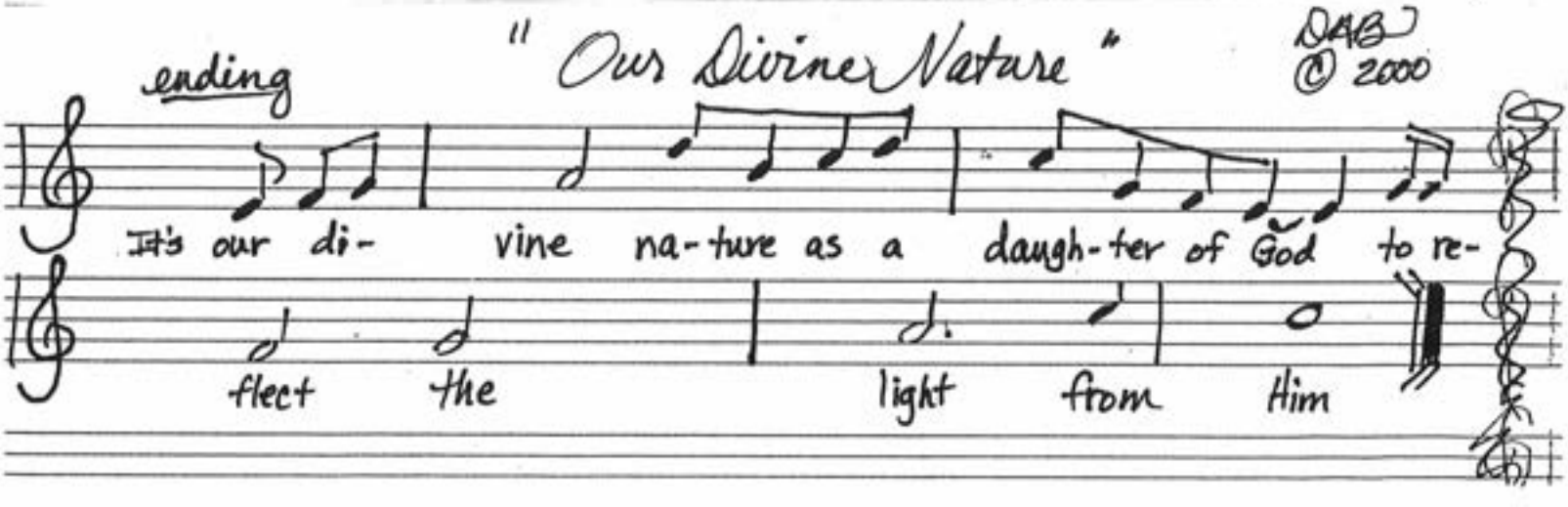

FOR PTA REFLECTIONS

EVERYTHING YOU DO REFLECTS ON YOU

LIVELY POP ♩=120

WORDS & MUSIC BY
DUANNE BLACKHAM

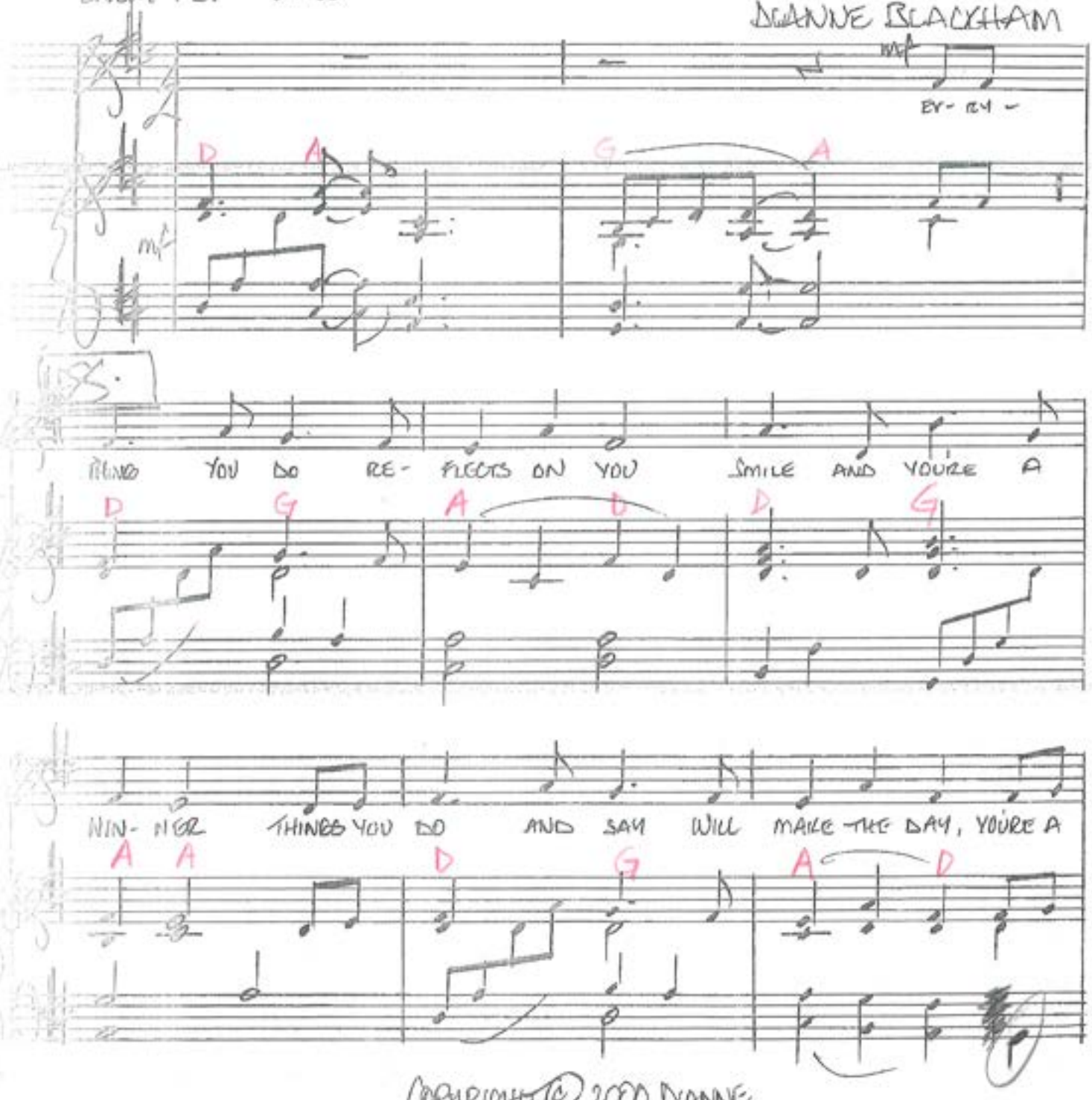

COPYRIGHT © 2000 DUANNE BLACKHAM

02/24/2000 14:42 8012292699 SHMUSIC PAGE 01

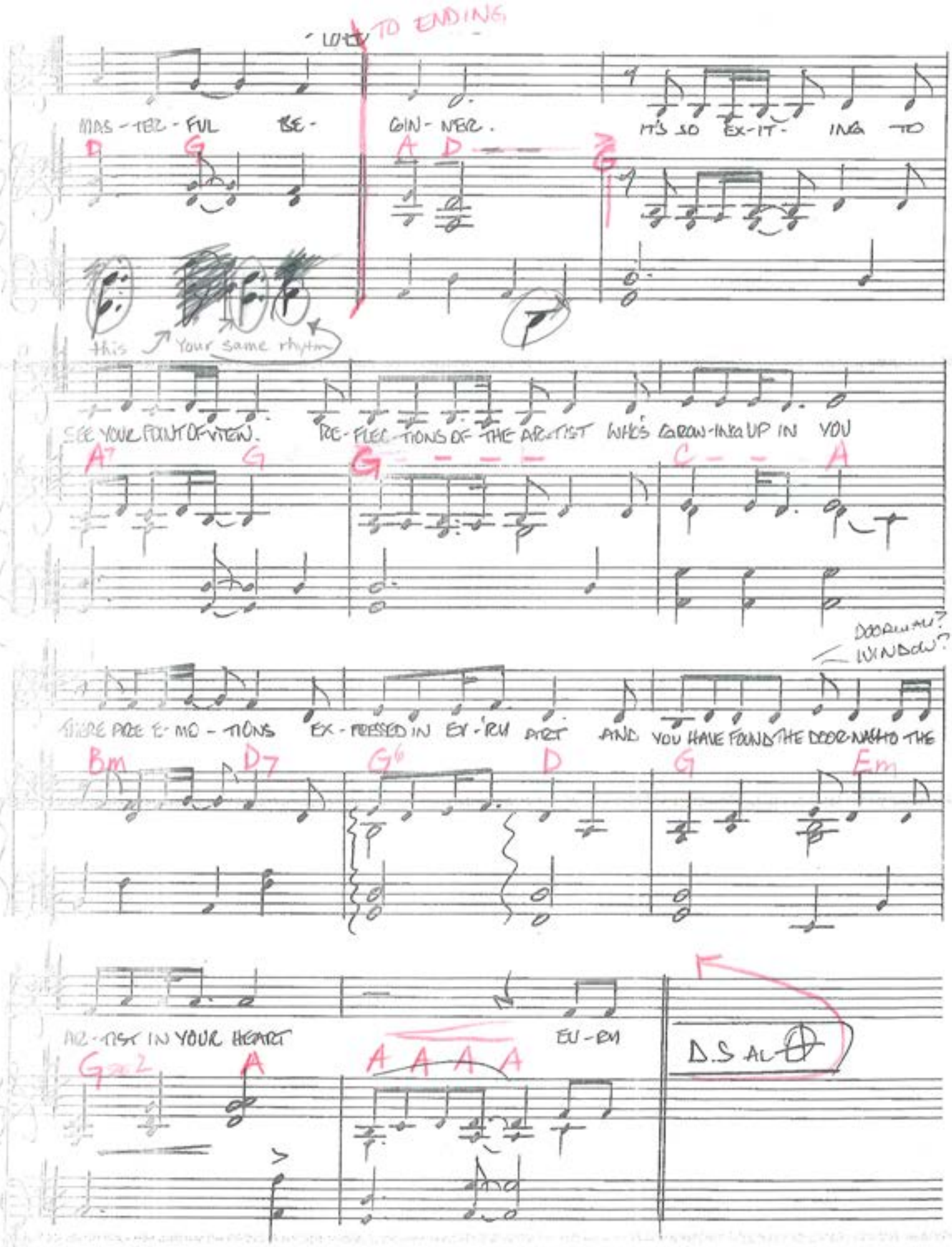
TO ENDING
MAS - TER - FUL BE - GIN - NER.
IT'S SO EX - IT - ING TO
D G A D G
this Your same rhythm
SEE YOUR POINT OF VIEW. RE - FLEC - TIONS OF THE ARTIST WHO'S GROW - ING UP IN YOU
A7 G G C A
DOOR WAY?
WINDOW?
THERE ARE E - MO - TIONS EX - PRESSED IN EV - 'RY PART AND YOU HAVE FOUND THE DOOR WAY TO THE
Bm D7 G6 D G Em
AR - TIST IN YOUR HEART EV - RY
G6/2 A A A A A
D.S AL

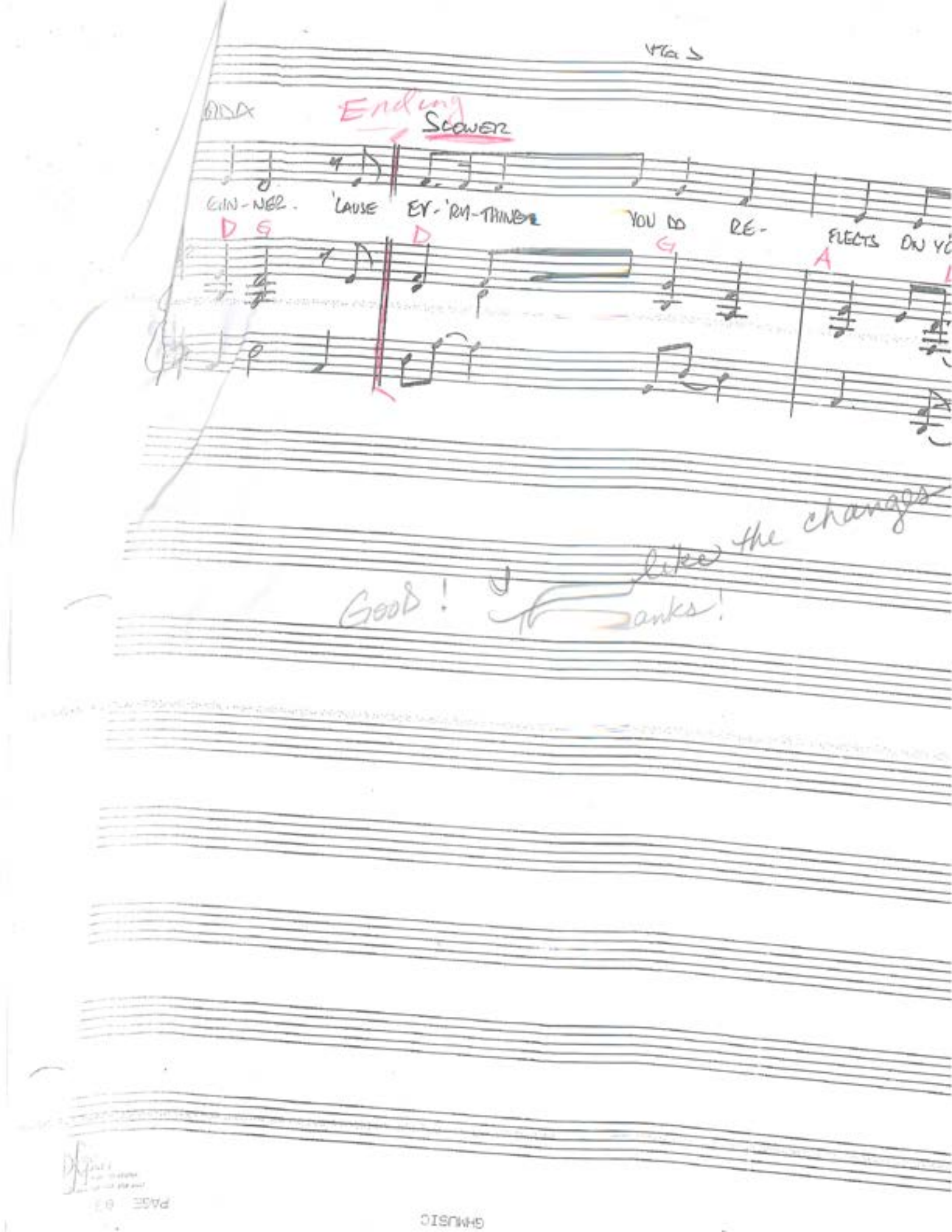
Ending
Slower
GIN-NER. 'CAUSE EV-'RY-THING YOU DO RE-
FLECTS ON
D G D G A
Good! like the changes
Thanks!

Love is

1

Like a river of emotions, my heart is running wild
Can't leave this moment til I see you smile
Thoughts of you run through me like a tapestry of art
Threads of life and laughter woven into my heart

Love is real…….love lasts forever, forever
And it's love I feel when I ~~[illegible]~~ I see you
Love is like a garden
And when you're near me it blooms

2

The winds that whisper through me, still speak your name
Another time, another place, we'll still feel the same
Floods of memories mount up over time and space
~~Past~~ clouds of doubt ~~reveal~~ the light ~~of~~ your face

Past reveal of

Love is real…..love lasts forever, forever
And it's love I feel when I ~~'m with you~~ think of you
Love is like a fire
And when you're near me it consumes

~~Cause,~~
~~Love is real…love lasts forever, forever~~
~~And it's love I feel when I'm with you~~
Love is like a mountain
And when you're ~~with~~ near me it moves

Like a river of emotions…Love is!

By
Dianne A. Blackham
August 2000

2

HP LaserJet 1100 cartridge
SAVE CLUB

(1)

Love is...

Dianne Bloebaum
© 2000
Aug. 3. 2000

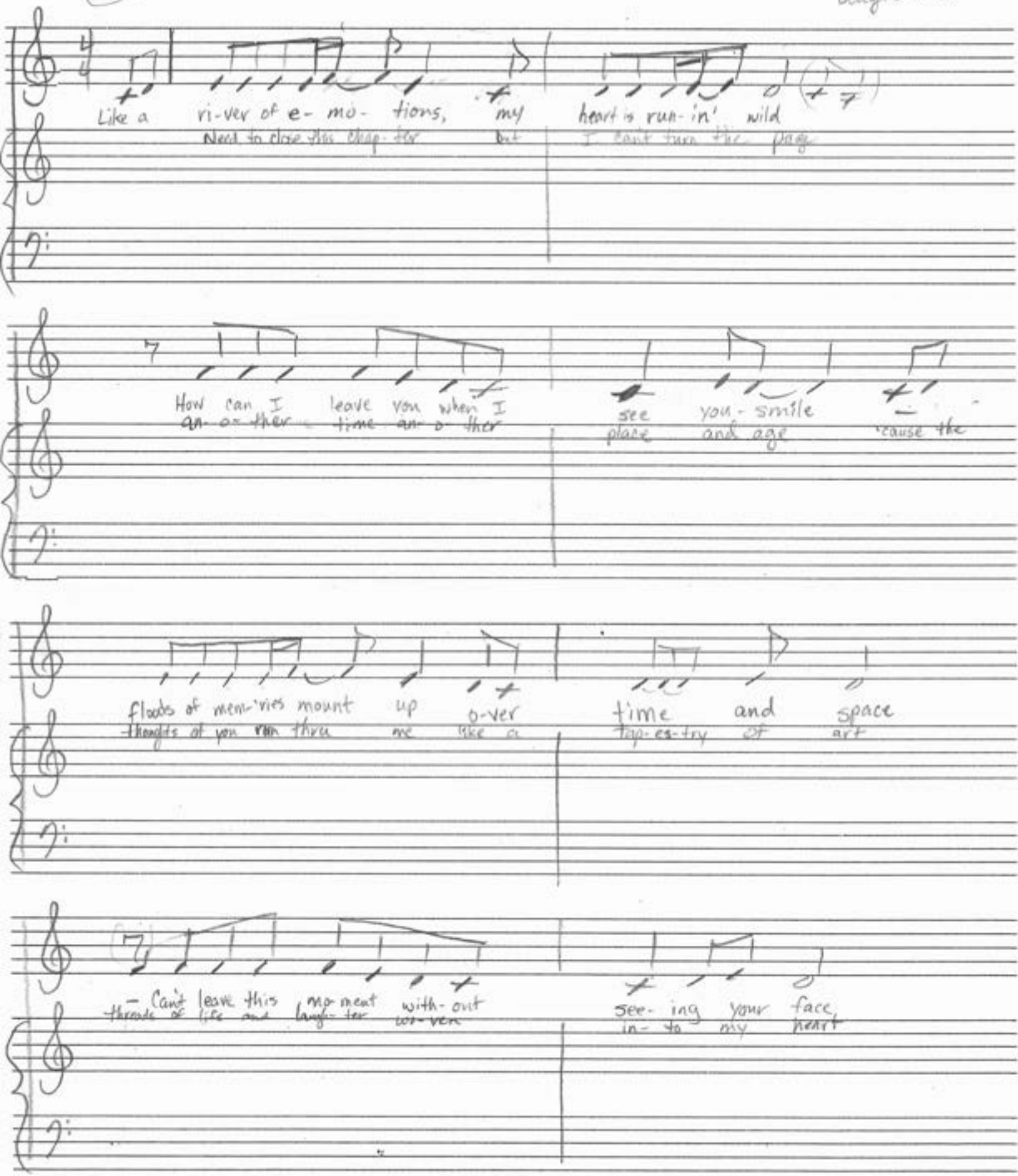

Love Is..

Dianne A Bladder
© 2000

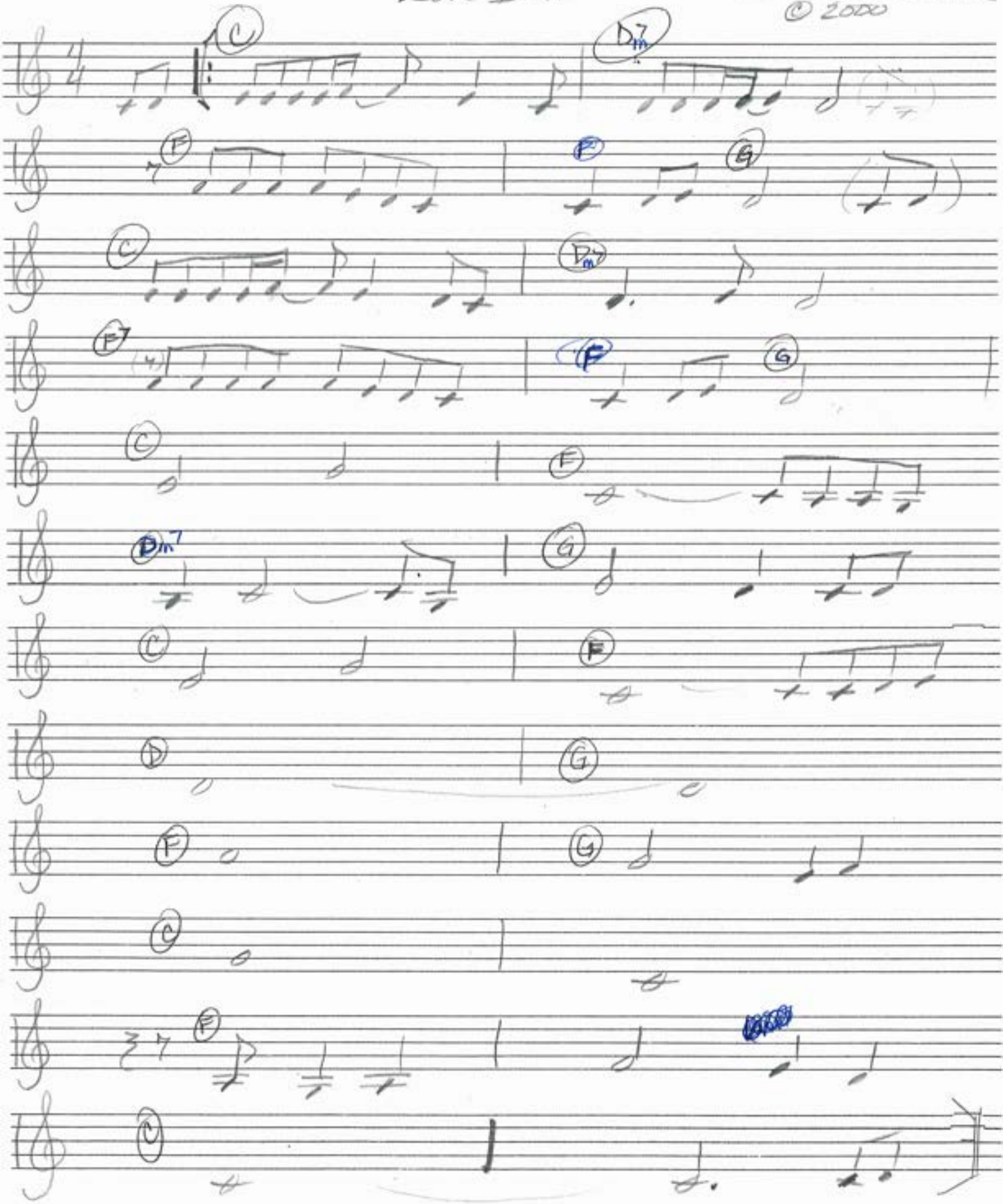

Love is...

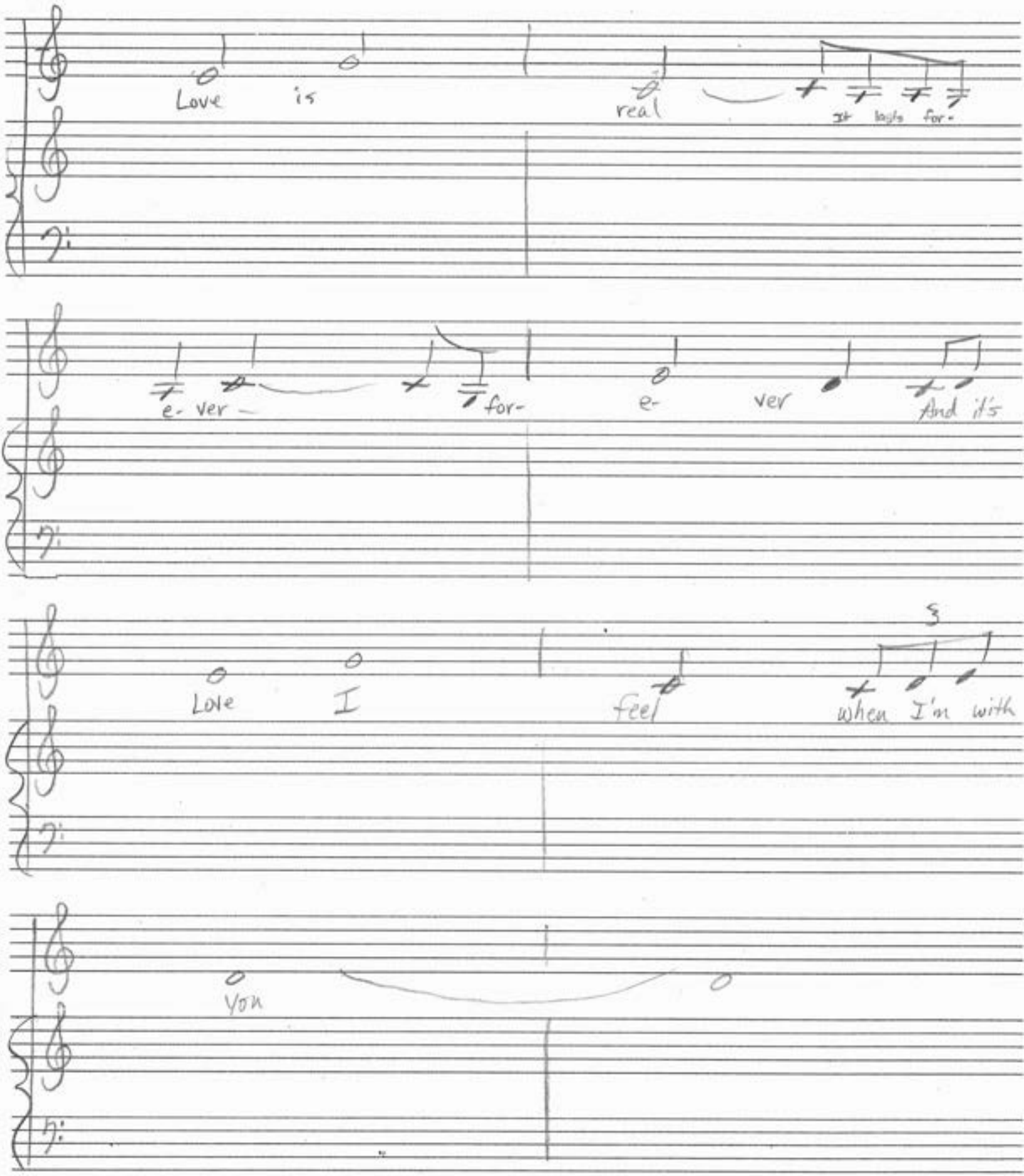
Love is
real
It lasts for-
e- ver
for-
e-
ver
And it's
Love
I
feel
3
when I'm with
you

Love is

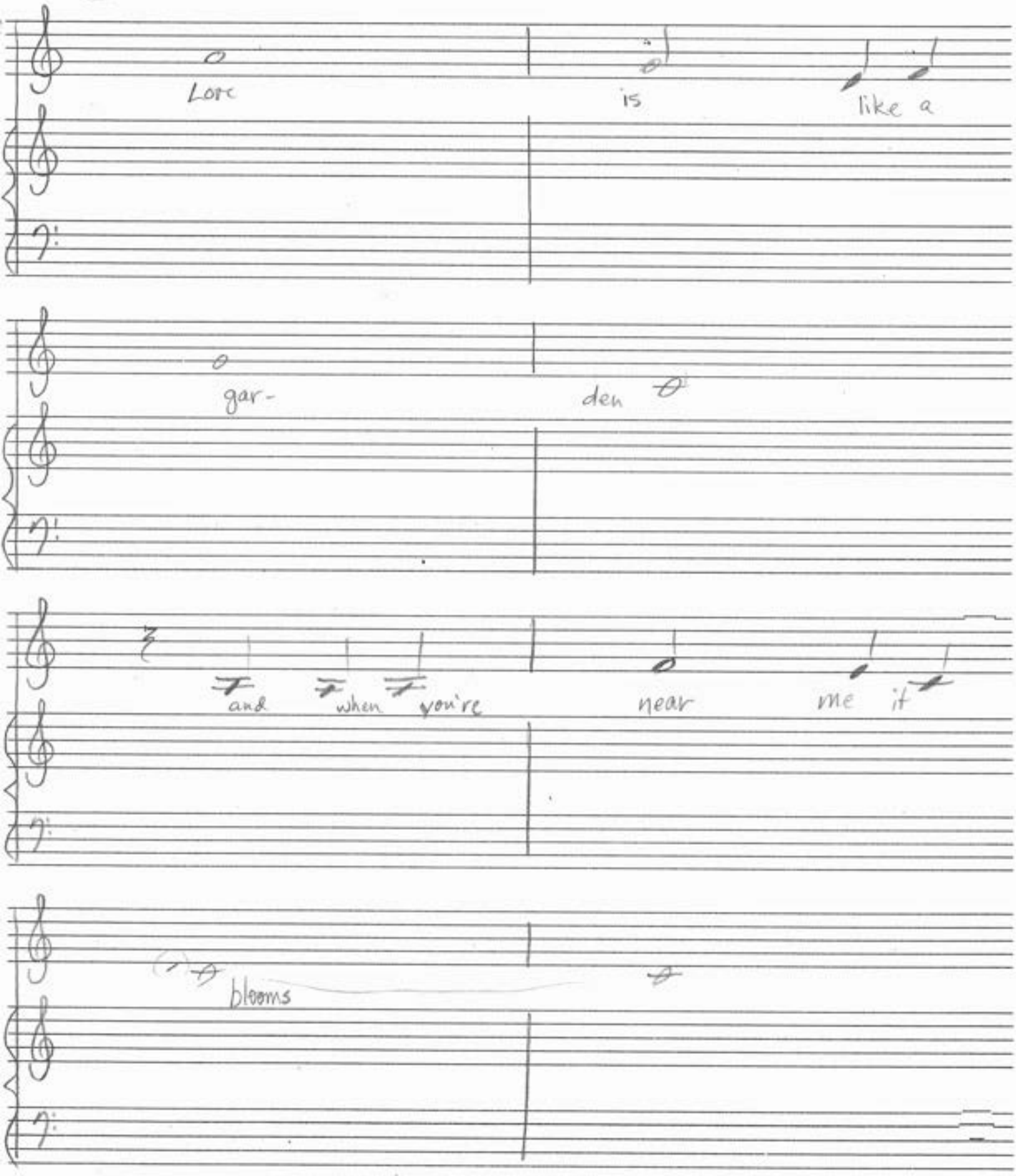

Bless this House

(In gratitude for our NEW STAKE HOUSE)

Dianne A Bladdo
©2000

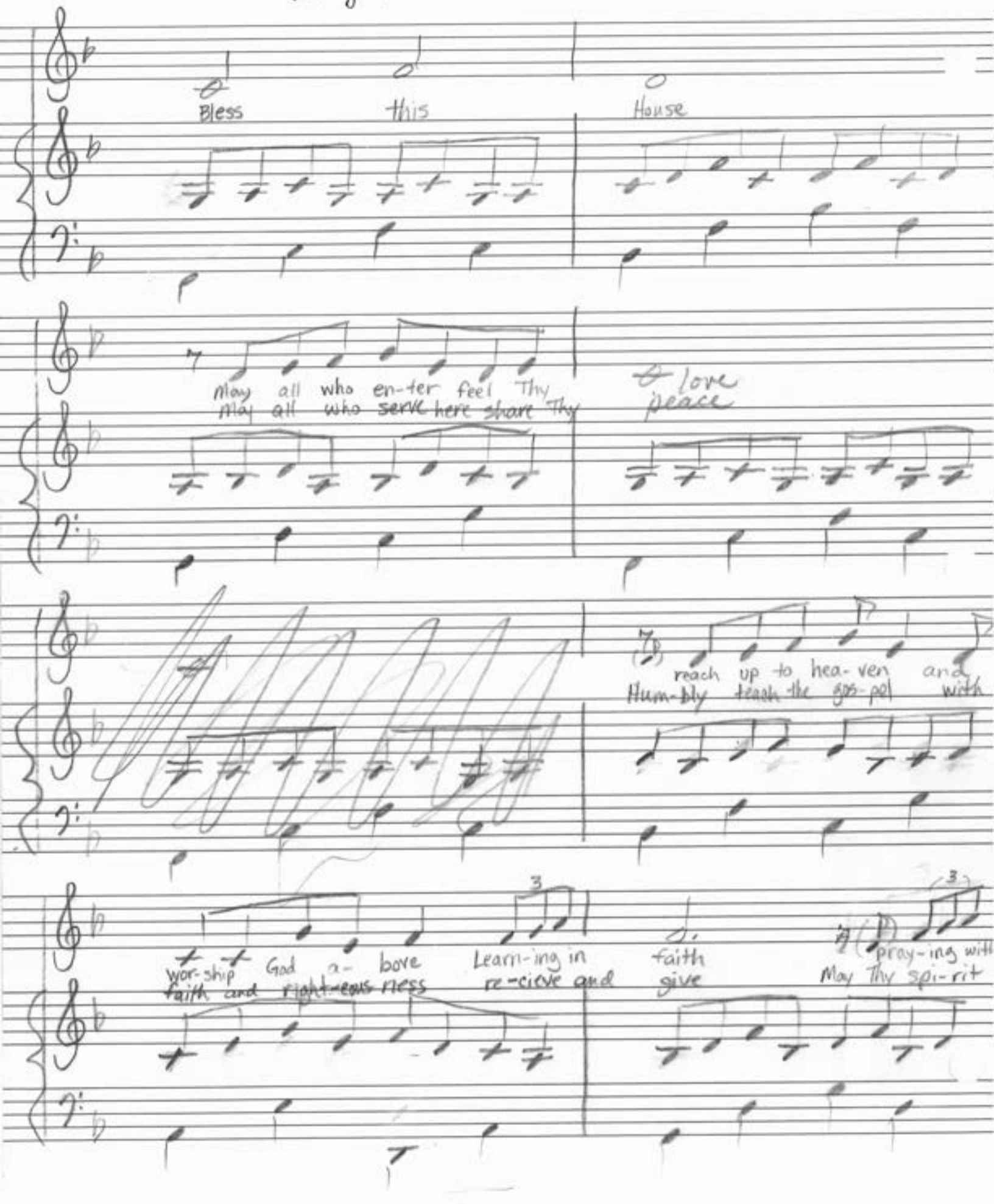

Bless this House

Dianne A Blackha
©2000

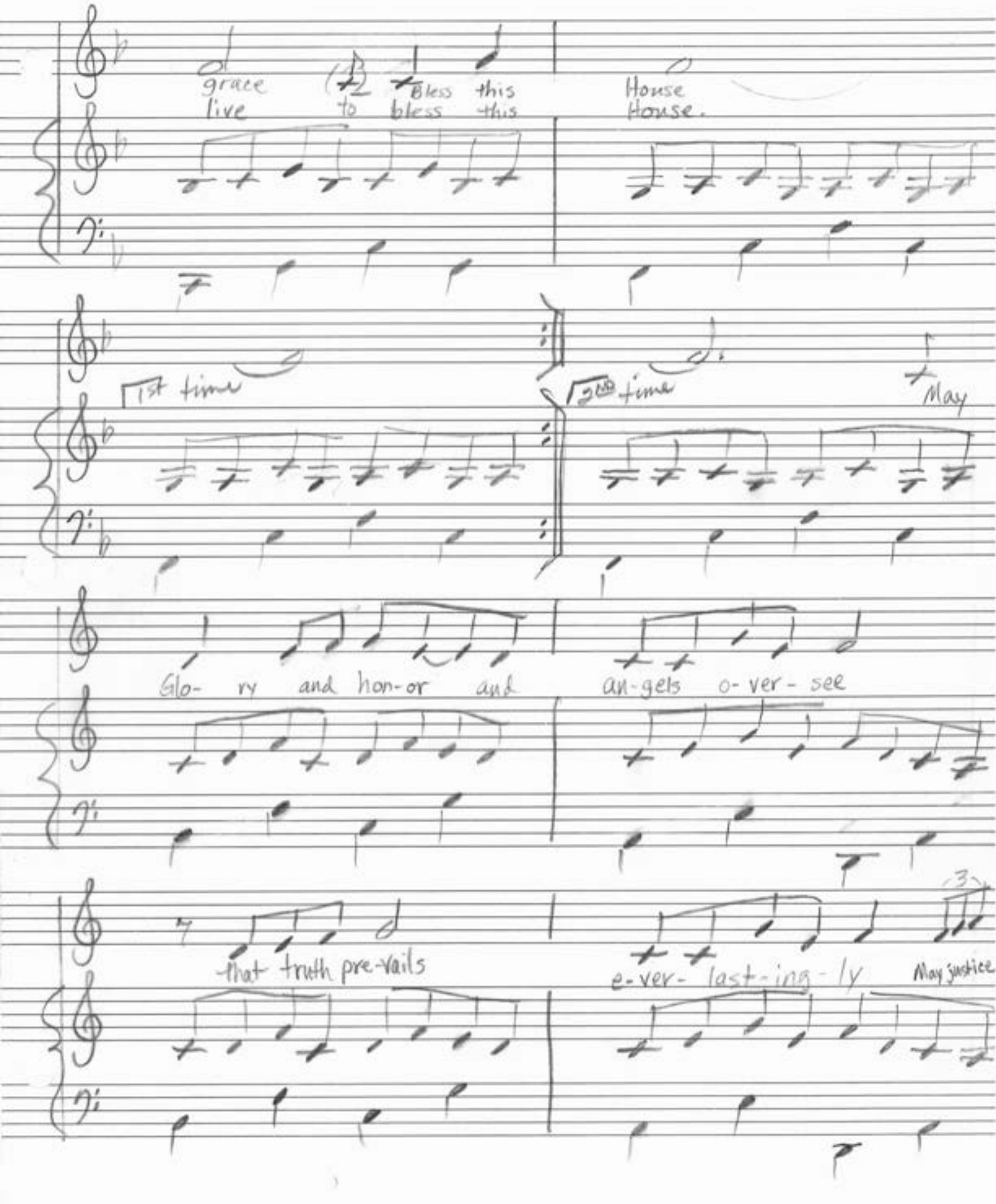

Bless this House

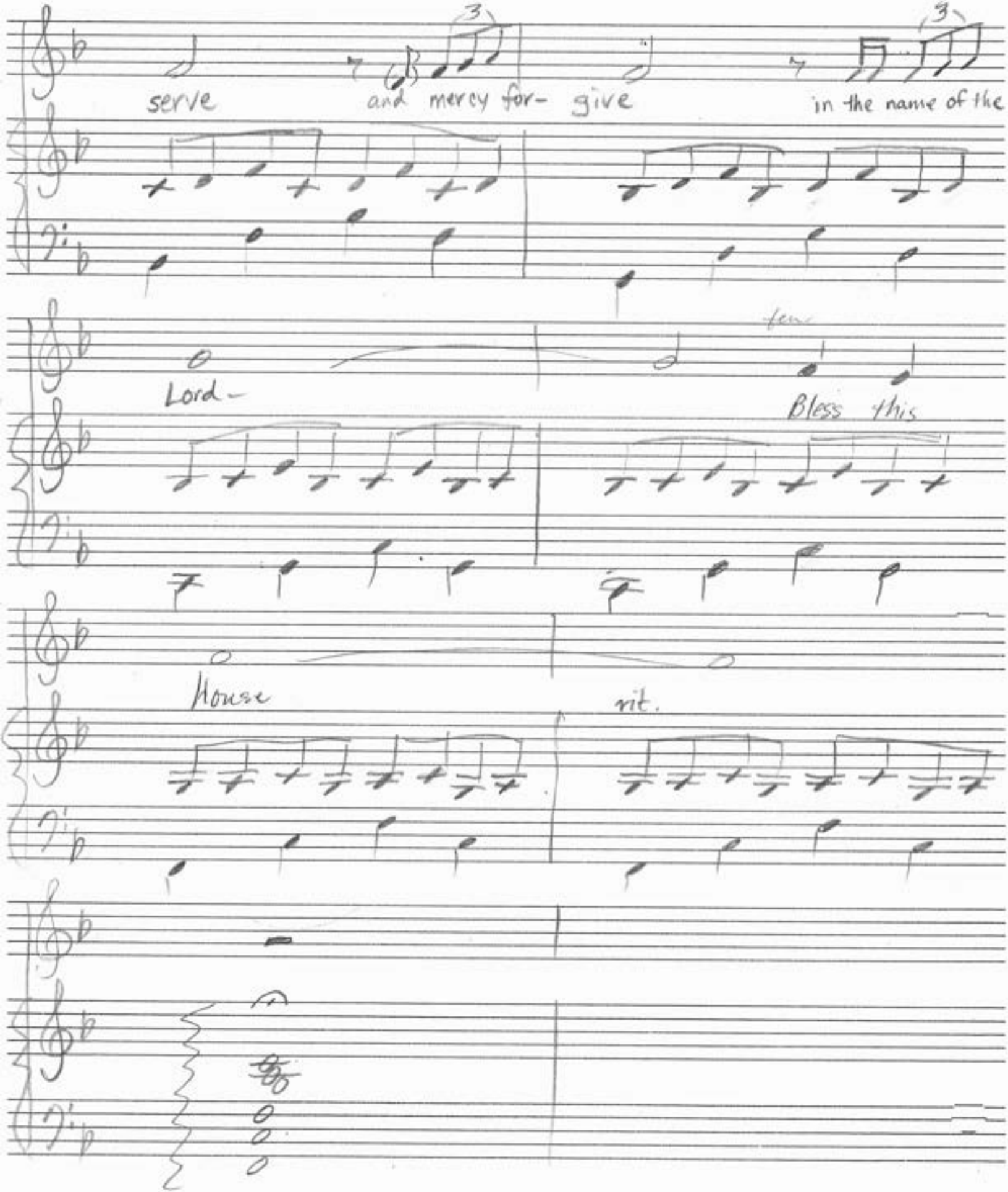

How Beautiful.... Servants of God

DABlackburn © 2000

(1)

How beau-ti-ful are the ser-vants of God they Who

lift and build w/ pow-er thru a peace-ful voice
share the gifts of hea-ven with a pure- heart How

beau- ti- ful are the ser-vants of God. They They

2ND TIME TO B

tes- ti- fy our Sa- vior is Christ, Christ. Like the
mon A is-ter the pure love of As the

sun- (b) shine that lights a new day Truth

spo- (b) ken shows us the way with

faith in each foot-step that leads to Christ em-

repeat w/ modulated intervals

po- wer-ing souls to choose the right

B

dews come from hea-ven a- bove

ser-vice sur-rounds us with love A

heart that is will-ing and hands ful-fill-ing Gods com-

mands How beau- ti- ful!

on to ending

(2) ending How beautiful .... 5 of 6

DAB
© 2000

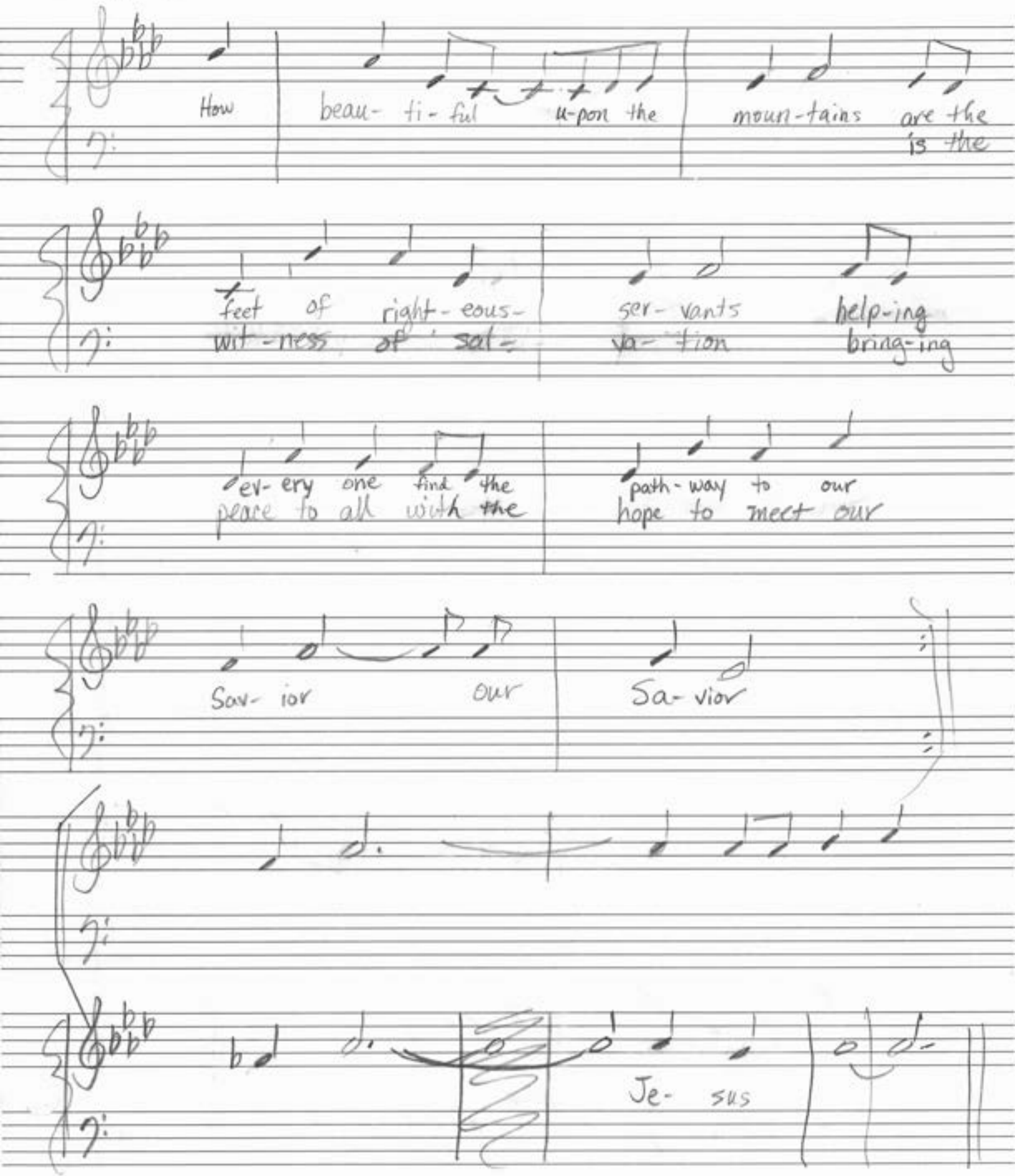

ending How beautiful.... Servants of God

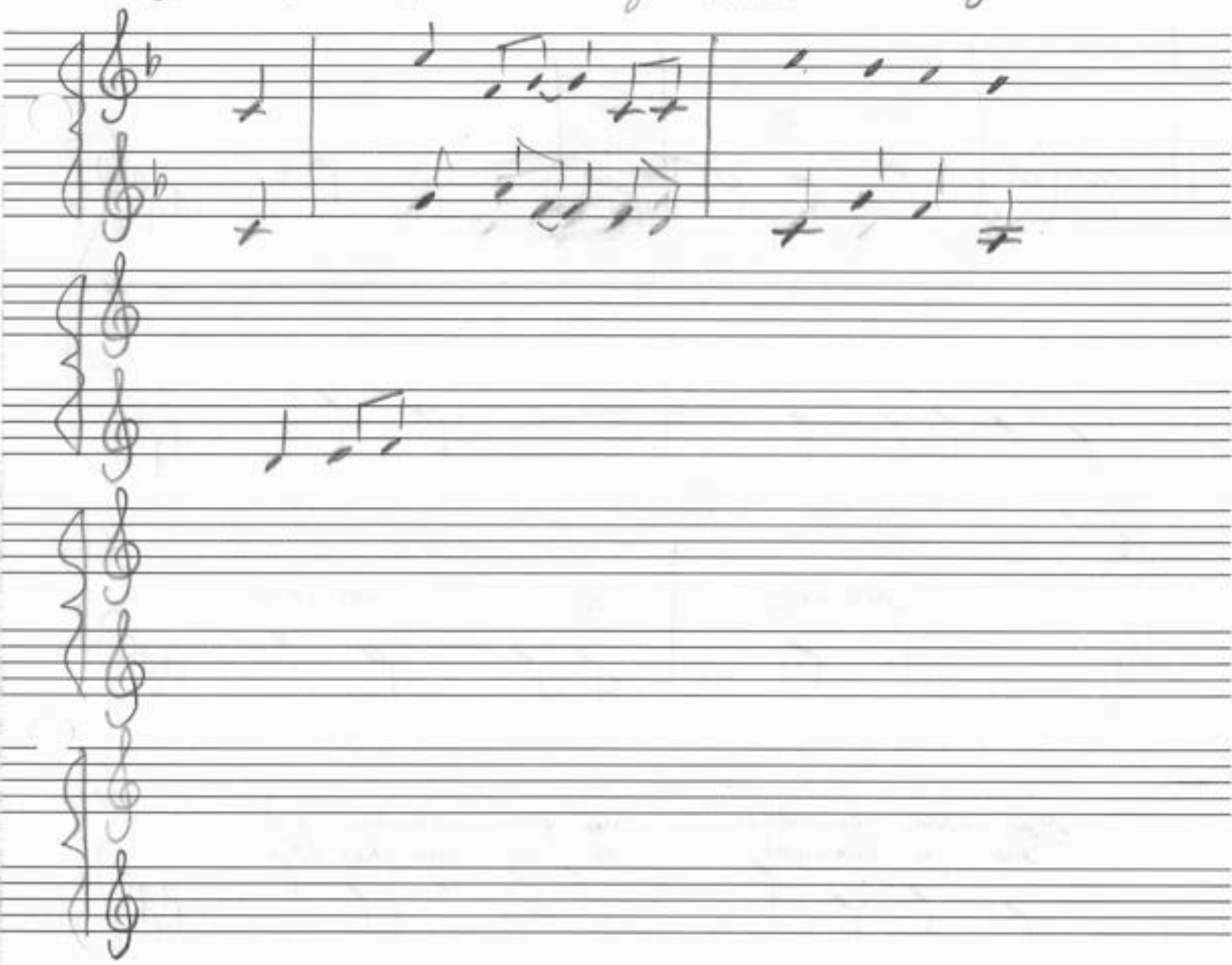

How beautiful

The Peaceable Things

Dianne A. Blackham

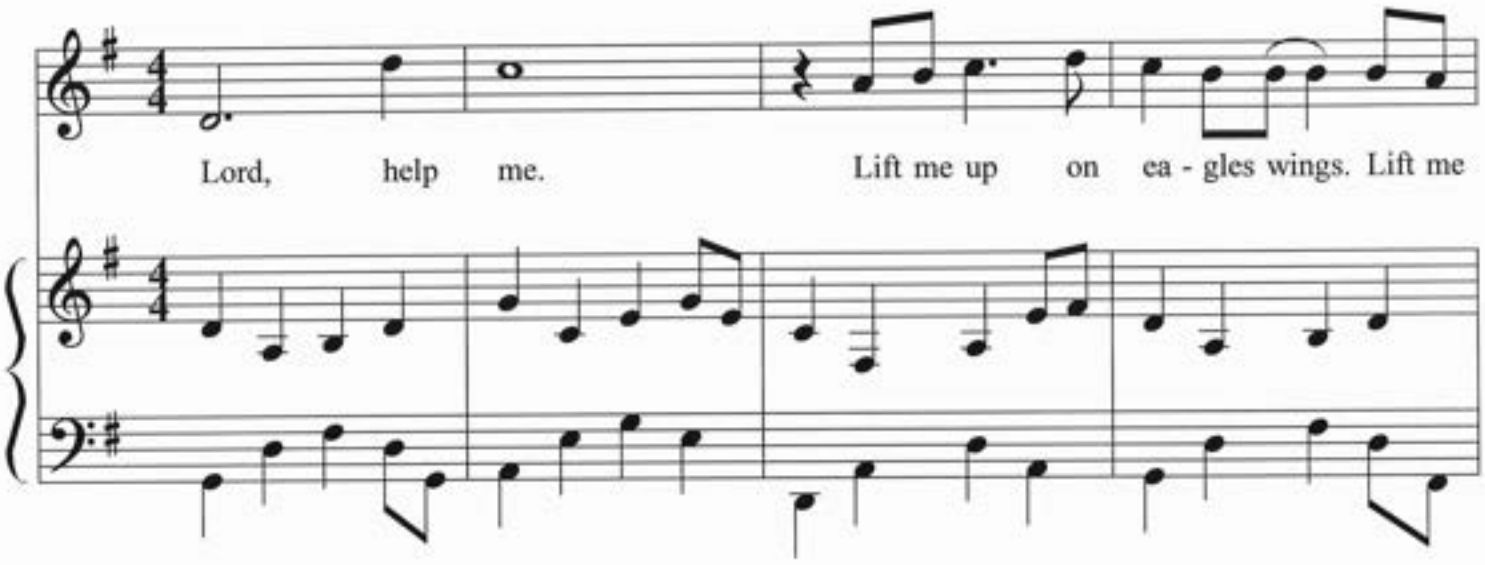

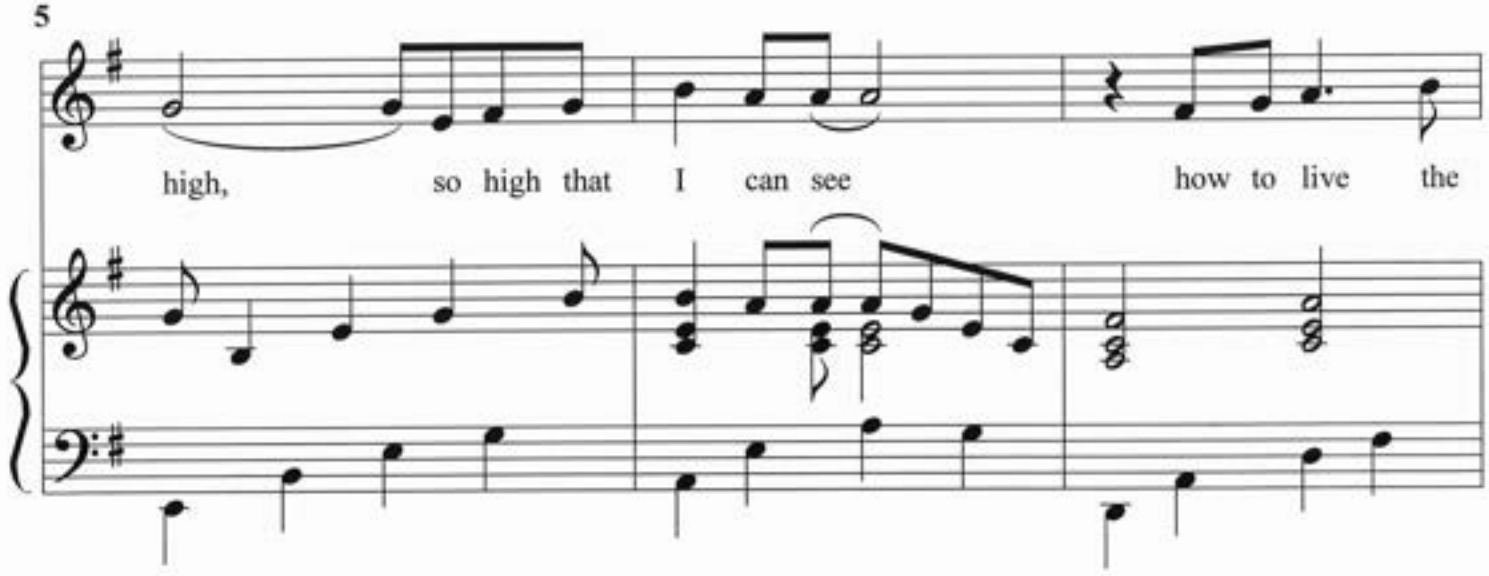

Copyright © 2001 Dianne A. Blackham
All Rights Reserved

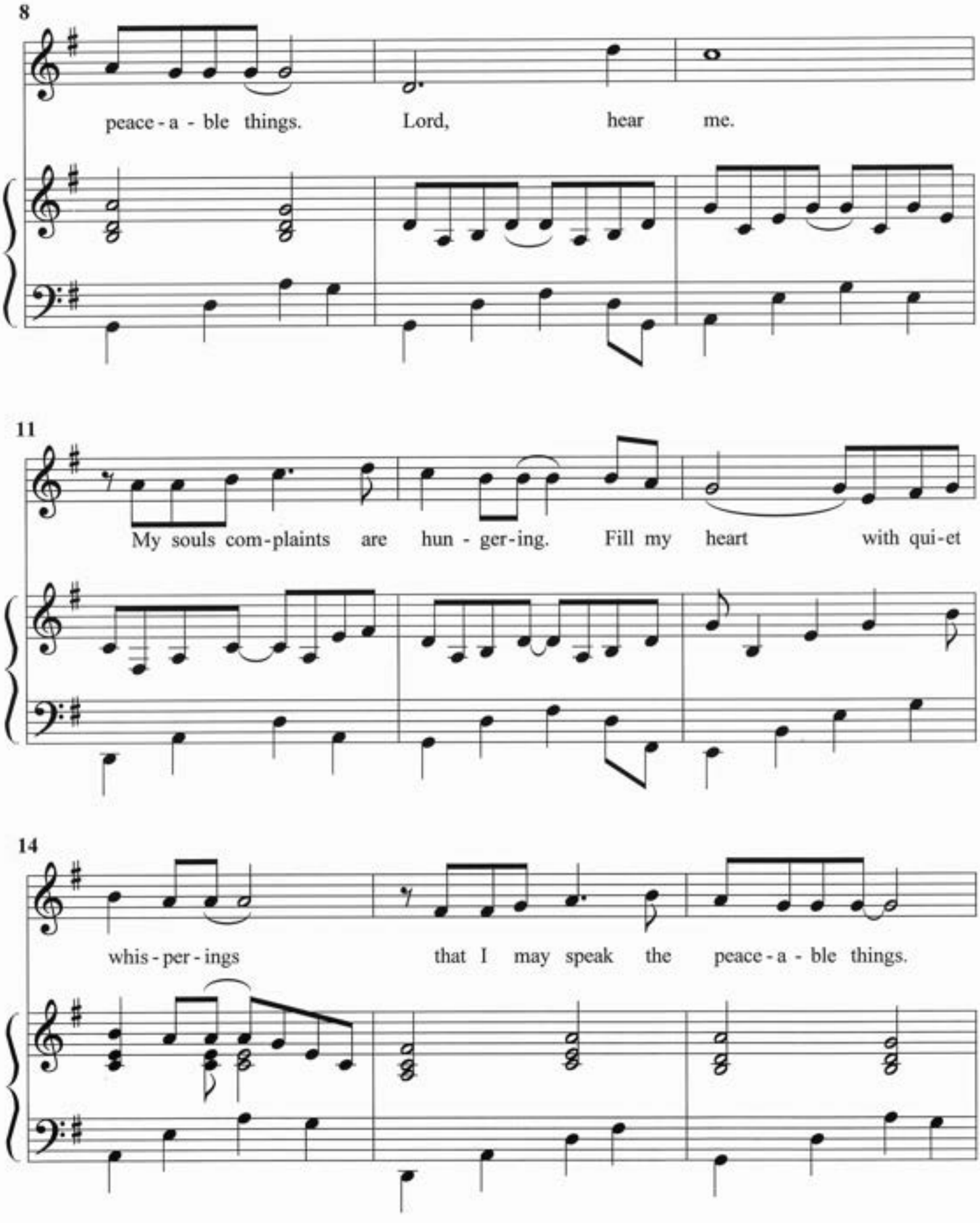
8
peace - a - ble things. Lord, hear me.
11
My souls com - plaints are hun - ger - ing. Fill my heart with qui - et
14
whis - per - ings that I may speak the peace - a - ble things.

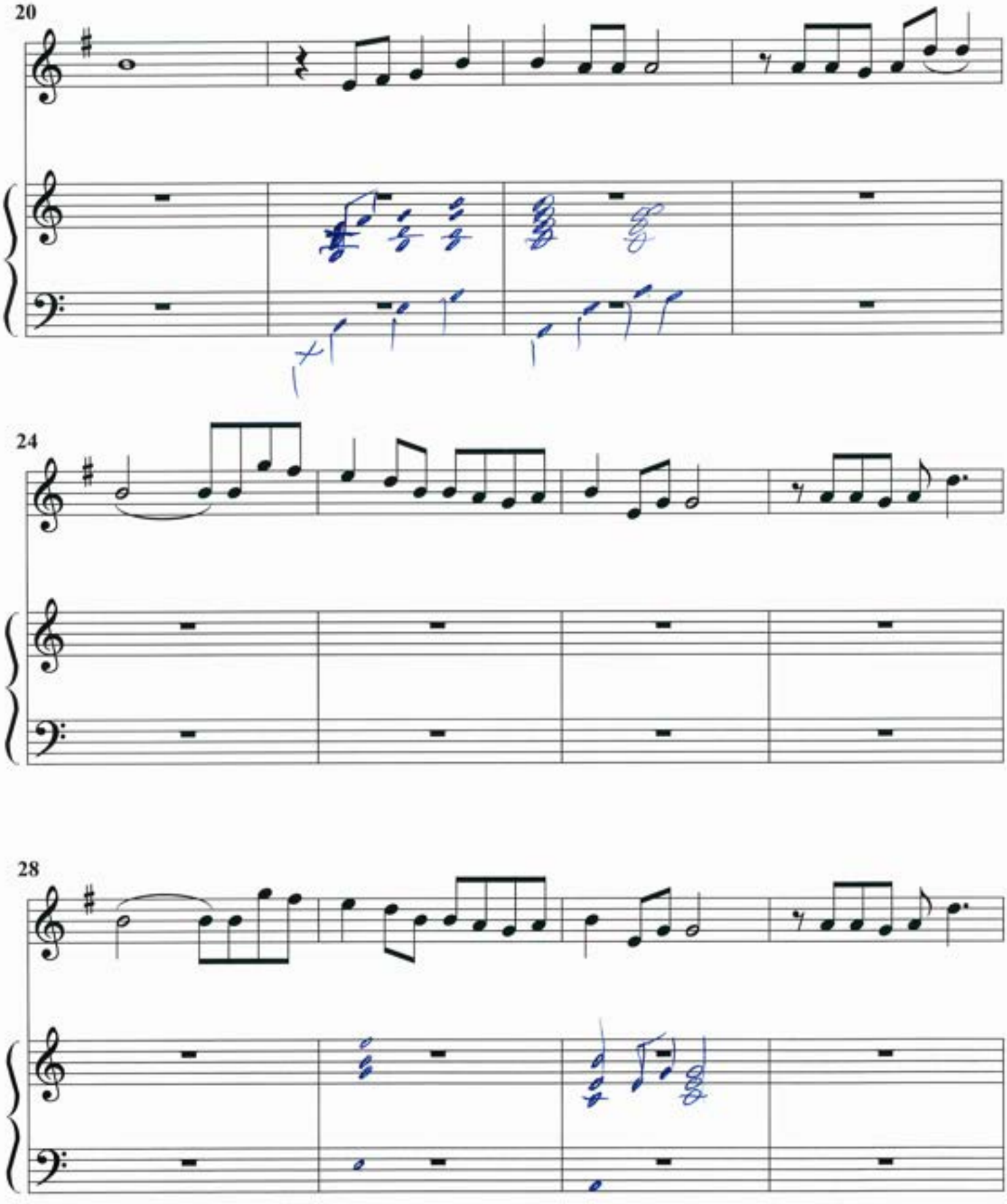
20
24
28

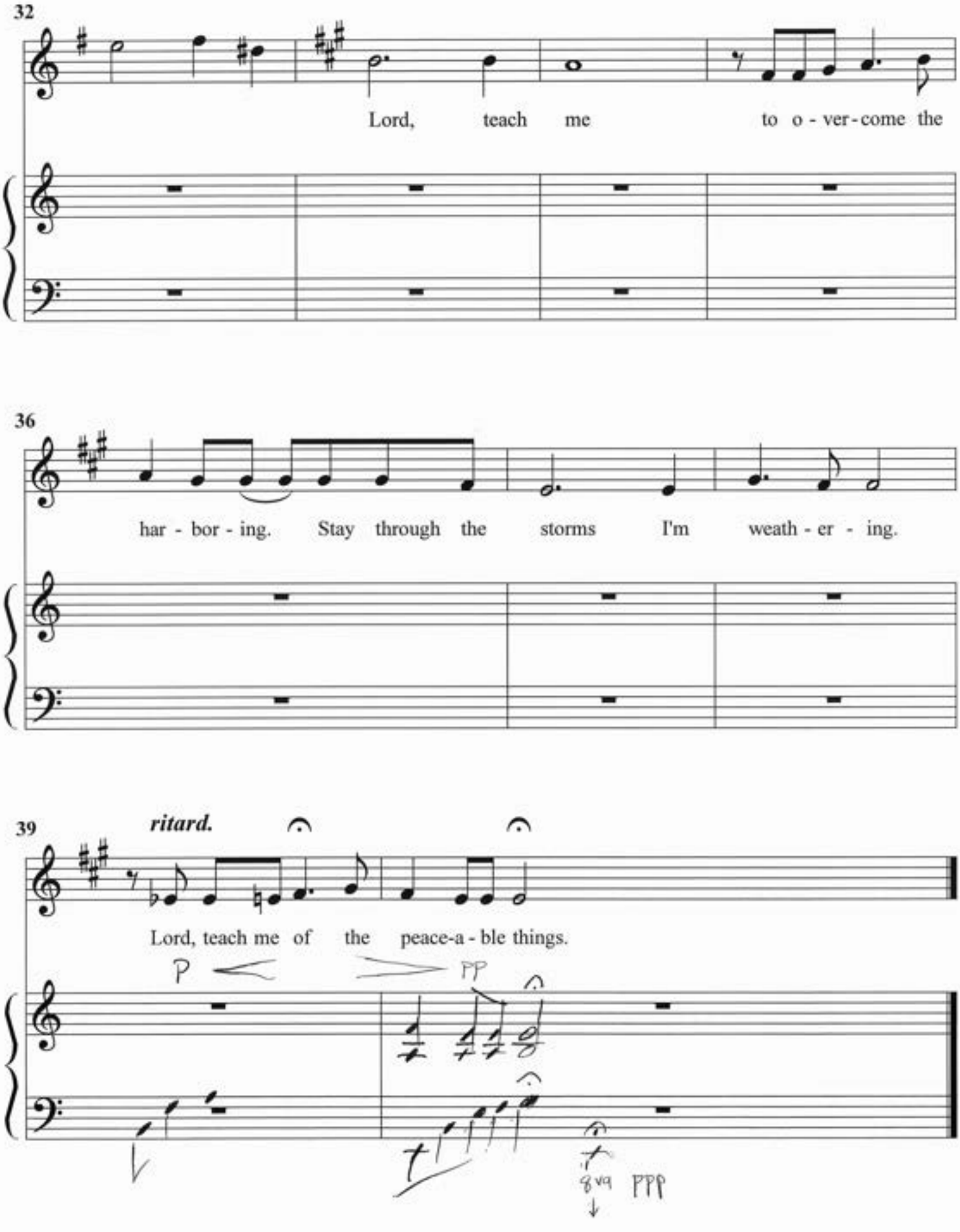
32
Lord, teach me to o - ver - come the
36
har - bor - ing. Stay through the storms I'm weath - er - ing.
39
ritard.
Lord, teach me of the peace-a - ble things.
P
PP
8va
PPP

Lead Sheet
FOR BERTHA

One Friend

Dianne A Blackham
©1997
May 23, 1997

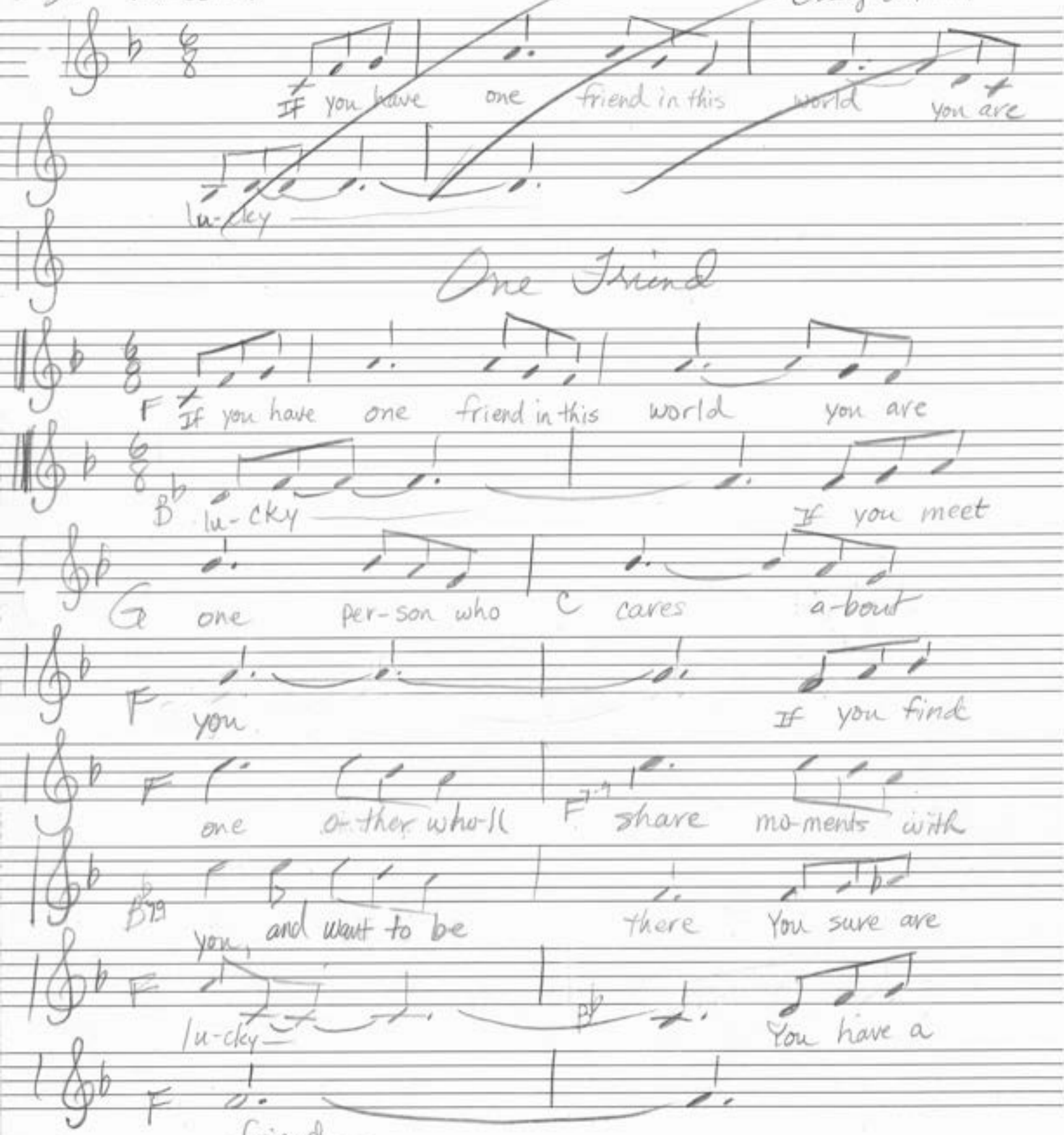

With the Voice of Angels

VERSE 1

My little girl holds her doll
a precious sight, a mother child
humming sweetly,
lulla-bye baby Jesus

the sweetest sound
surrounded in a blanket of Love
I want to be,
I want to sing
like His child

CHORUS

With the voice of angels
Singing praises
To the king of king
Lord of lords
With the voice of angels
Music ringing,
Bringing love to all the world

VERSE 2

A gentle man, aged in years
warm with wisdom, noble tears
Gives testimony so pure and clear
A harvest of love
He harvests love
Fruits of the spirit, distil
A piece of heaven, so real
a prayer, fills the air
in his song

CHORUS

With the voice of angels
Singing praises
To the King of Kings
Lord of Lords
With the voice of angels
Music ringing
Bringing love to all the world

BRIDGE

Like a place of peace upon the mountain
Like a river rushing over stones
Like a breeze that dances
as it weaves through the trees
~~*The voice of angels*~~
~~*Sin*~~*g a sacred song*

CHORUS

By
Dianne A. Blackham
January, 2000

Believe IN God

Believe in God, believe that He
Has provided everything, for you and for me
Believe in His power to govern all the earth,
Believe we are His children, we're of Royal Birth

And when you feel alone, and hope is far from view
Believe that He is there, and He will walk with you.

***

Believe in God, Believe that He lives
He has suffered all the pain of sin, He forgives
Believe in God's Son, Believe in Jesus Christ
He is the way, the truth, He is the light

And when your world is cold, and there is no relief
Believe that He will come, His warmth will bring you peace

***

Believe in God's plan, Believe you have a part
Believe that he will guide you, He speaks to your heart
Believe in all His words,
Believe with all your soul
Believe in God,
Just Believe!
He is there for you, if you believe!

Believe!

By
Dianne A. Blackham
November 8, 1999

Greg,
Do you have the original lead sheet for this?
Let me know –
Thanks!
Dianne

P.S. I have more songs – but lets finish these first –

Abby's Lullaby

Dianne Blackburn
©2012
Music & Lyrics

1

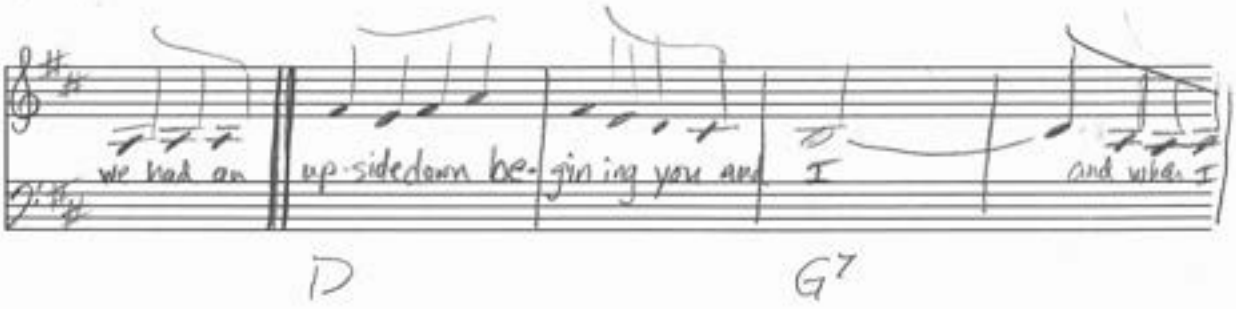

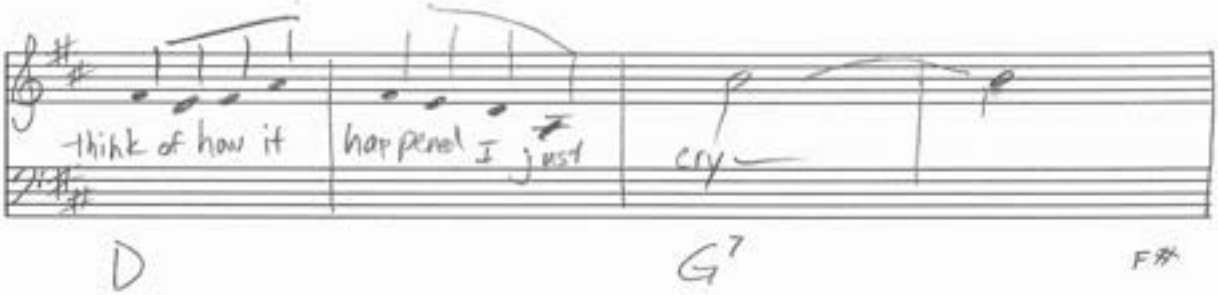

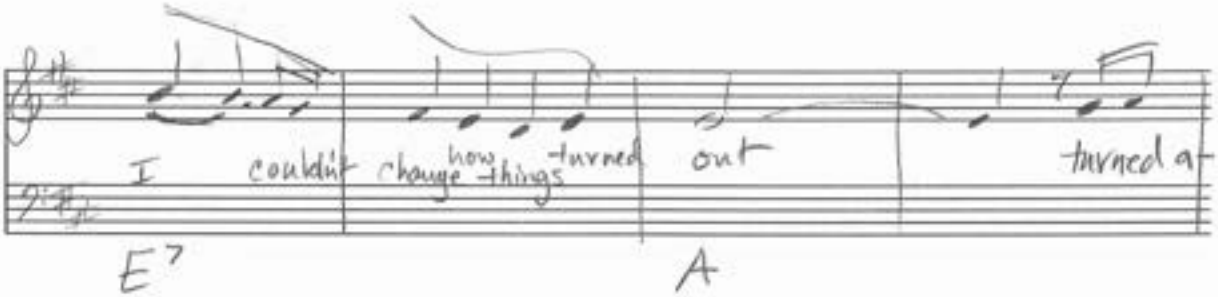

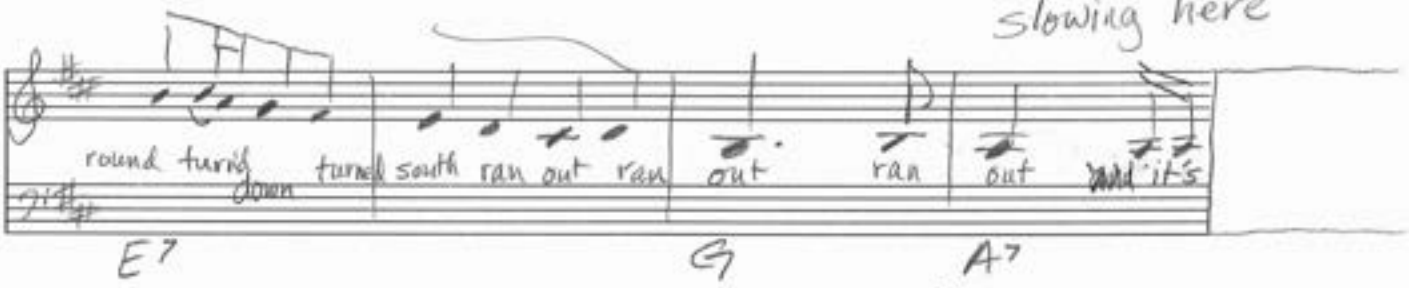

2 a little change perhaps in style (slower - moody?)

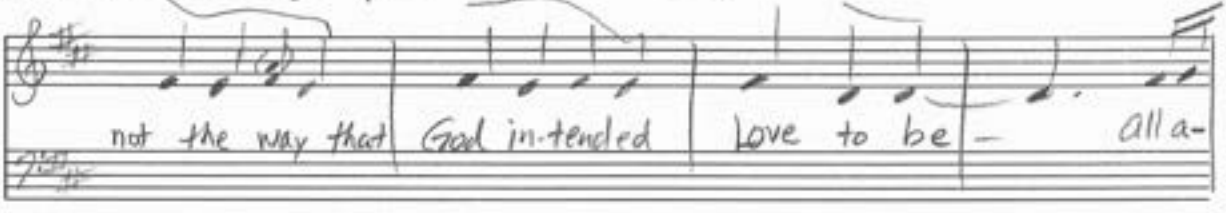

www.8notes.com

Abbys' Lullaby

(Male Voice with Female back-ups and childrens voices….baby sounds etc)

* **Intro Music-Instruments**

[1] We had an upside down beginning, you and I
and when I think of how it happened I just cry.
I couldn't change how things turned out,
turned around, turned down, turned south, ran out...ran out.

[2] And it's not the way that God intended love to be.
All alone, all alone, all alone and no one home.
And I call and I call and I call, but All that I receive,
No one home, all alone, turned down, turned around, it's hard to believe.

[3] But, when I sing your lullaby, lullaby, lullaby.
In my mind I hold you close, for you are mine.
Rocking gently back and forth in time,
Softly whispering that you are mine, you are mine.

[4] * **Bridge Music-Instruments**

[5] Baby, baby, baby, Abby baby....
Without you in my world, life's been so crazy.
Baby, baby, baby, Abby baby….
I need you in my life, Oh, little lady. "Daddy" "I love you"---------Child's Voice

[6] But when I sing your lullaby, lullaby, lullaby.
In my mind I hold you close, for you are mine.
Rocking gently back and forth in time,
Softly singing, you are mine, are mine, you are mine.

[7] * And when I sing your lullaby, it makes me cry.
When I sing your lullaby, it makes me cry.
When I sing your lullaby, lullaby,.... it makes me cry.
When I sing your lullaby.....(only music finishes the phrase)

[8] * **Tag Music-Instruments**

* Same music page (4)

Abbys Lullaby

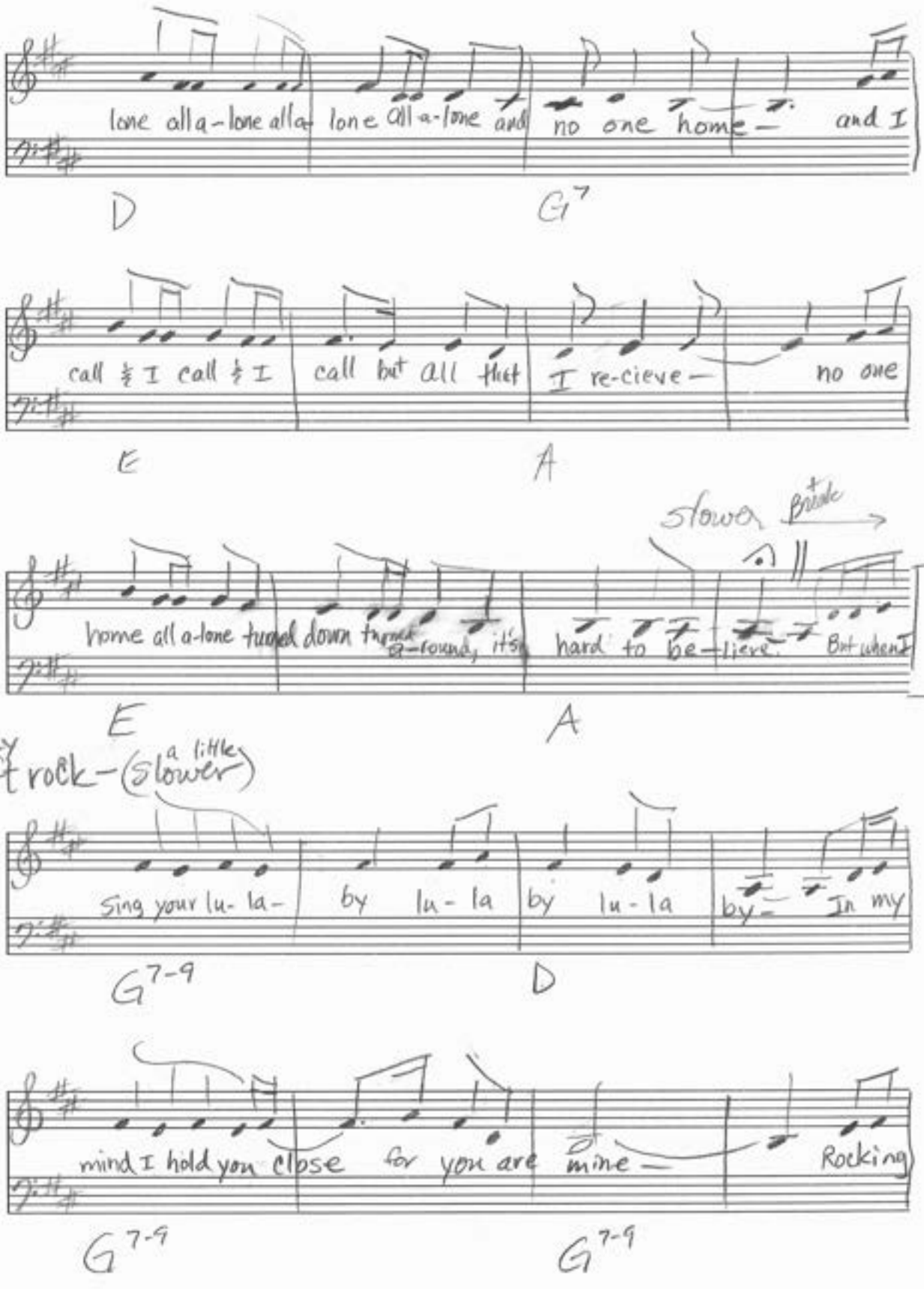

www.8notes.com

page 5

see chart previous

from page 3

Abbys Lullaby

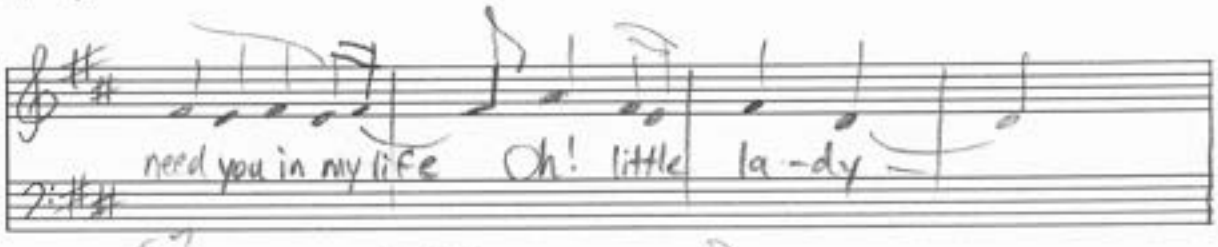

to 3 6 on page 2

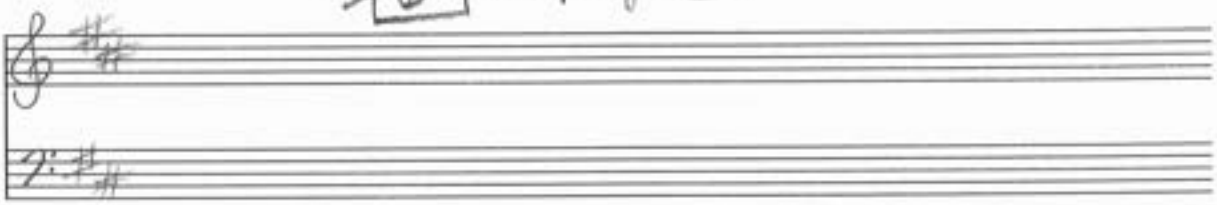

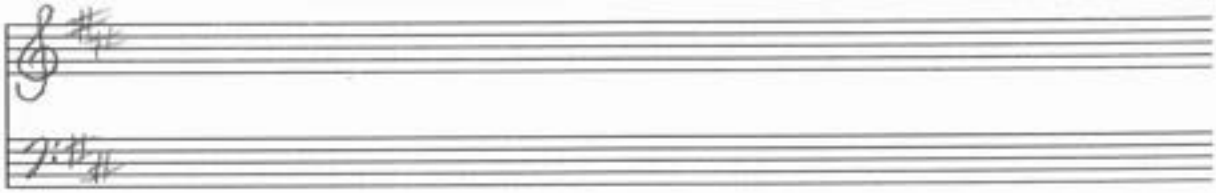

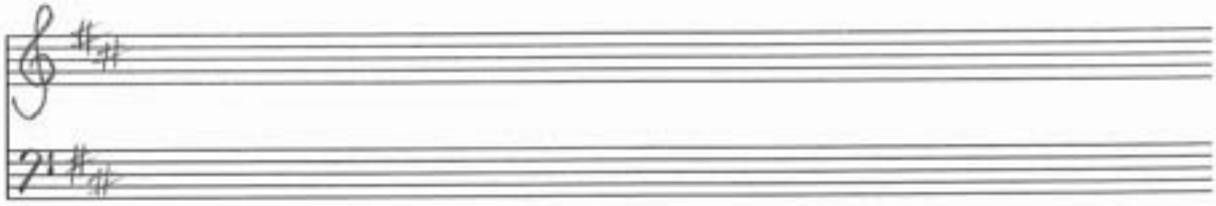

www.8notes.com

Abbys Lullaby

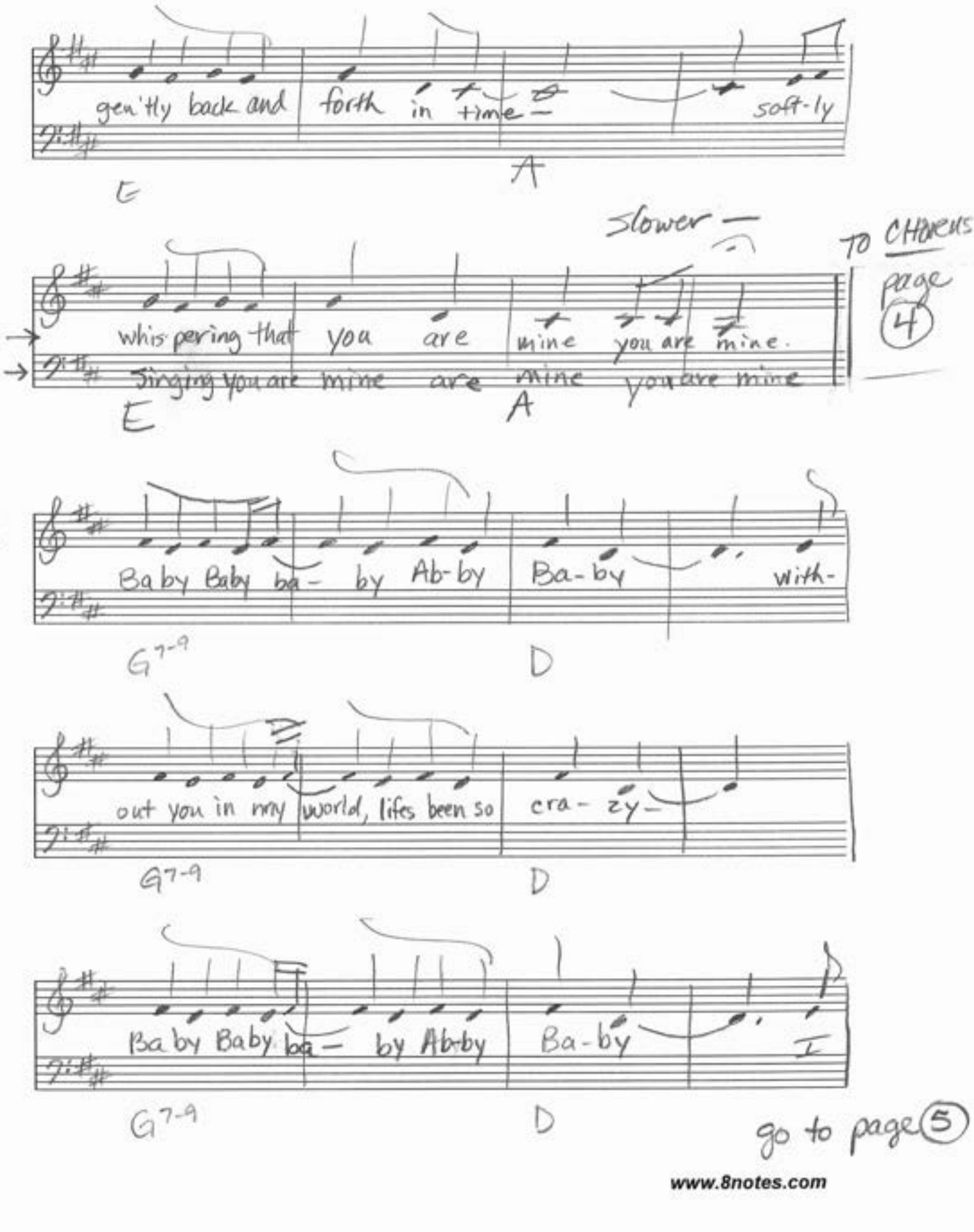

go to page 5

www.8notes.com

(page 4 - 2 lines last two)

INTRO
Bridge 4
sing 7 8 + Tag (4) two lines 1st two
instrumental

and INTRO
and 4
and 7
and 8

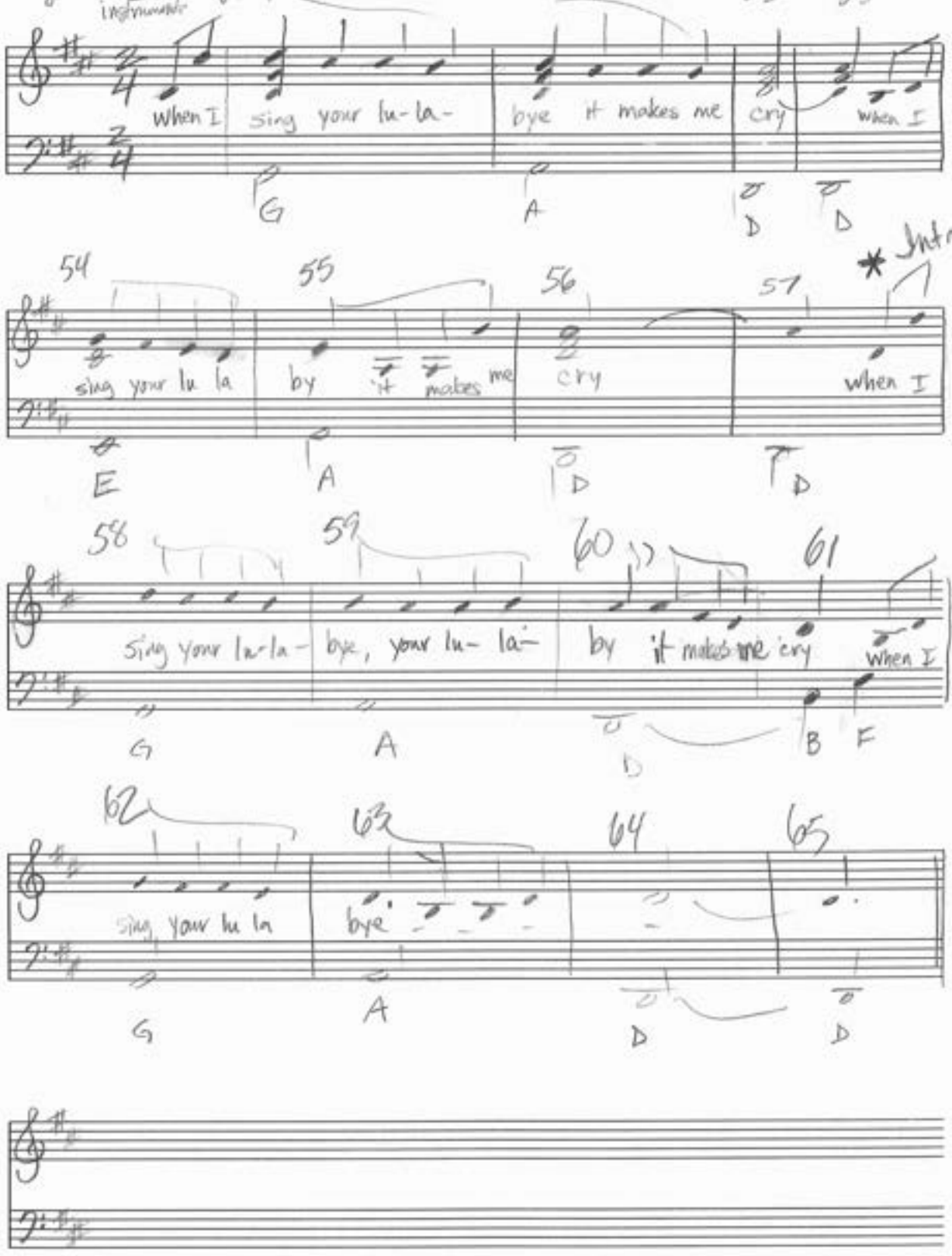

www.8notes.com

There Is A Garden

Dianne A. Blackham

Peacefully

♩=120

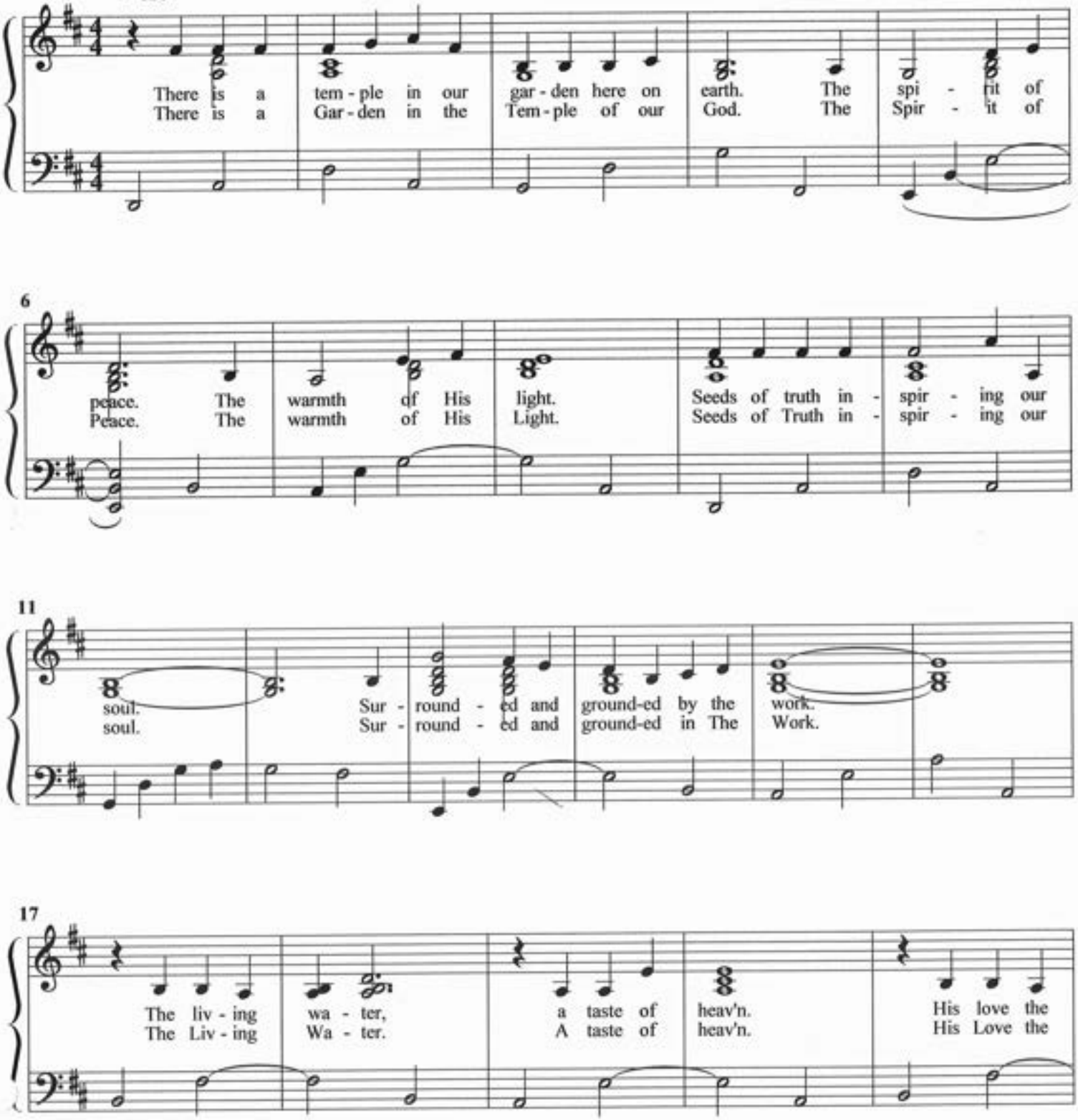

Copyright © 2009 by Dianne A. Blackham
All Rights Reserved

"And every plant of the field before it was in the earth, and every herb of the field before it grew. For I the Lord God created all things of which I have spoken, spiritually, before they were naturally upon the face of the earth." (Moses 3:5)

Ever since the time of Adam, we have inherited a sacred stewardship over the living and growing fauna and flora on this earth. (Moses 2:28-30) The Lord prepared all the necessary components we need to provide proper care and nourishment to each of these wonderful living creations. Most of the physical needs required by these plants and animals closely mirror our own. For instance the basic needs required by a plant are soil, water, light and nutrients. The soil would be comparable to shelter for us.

Let's consider these components individually in detail.

SOIL

The soils throughout the earth have been created through time by erosion of great rocks and minerals which were organized during the creation. The soil provides a media in which a plant can anchor its roots. Good deep rich soils are needed for the best results in a plants growth.(Matt,13:5-8) In the flowerbeds at the Manti Temple we have spent the last twenty four years building the soil and now it has paid off because plants can sink their roots deep into the ground and flourish.

LIGHT

Light from the sun is a critical component in the survival of plants. Sunlight provides warmth and energy necessary for the processes required for plant growth.

WATER

Water is responsible for the turgidity and much of the structure of plants. It provides an avenue for transport of nutrients through the plant. Water is also a major component of necessary physical and chemical reactions for plant growth.

NUTRIENTS

Nutrients contain components necessary for food production. Lack of necessary nutrients or over abundance can lead to plant diseases.

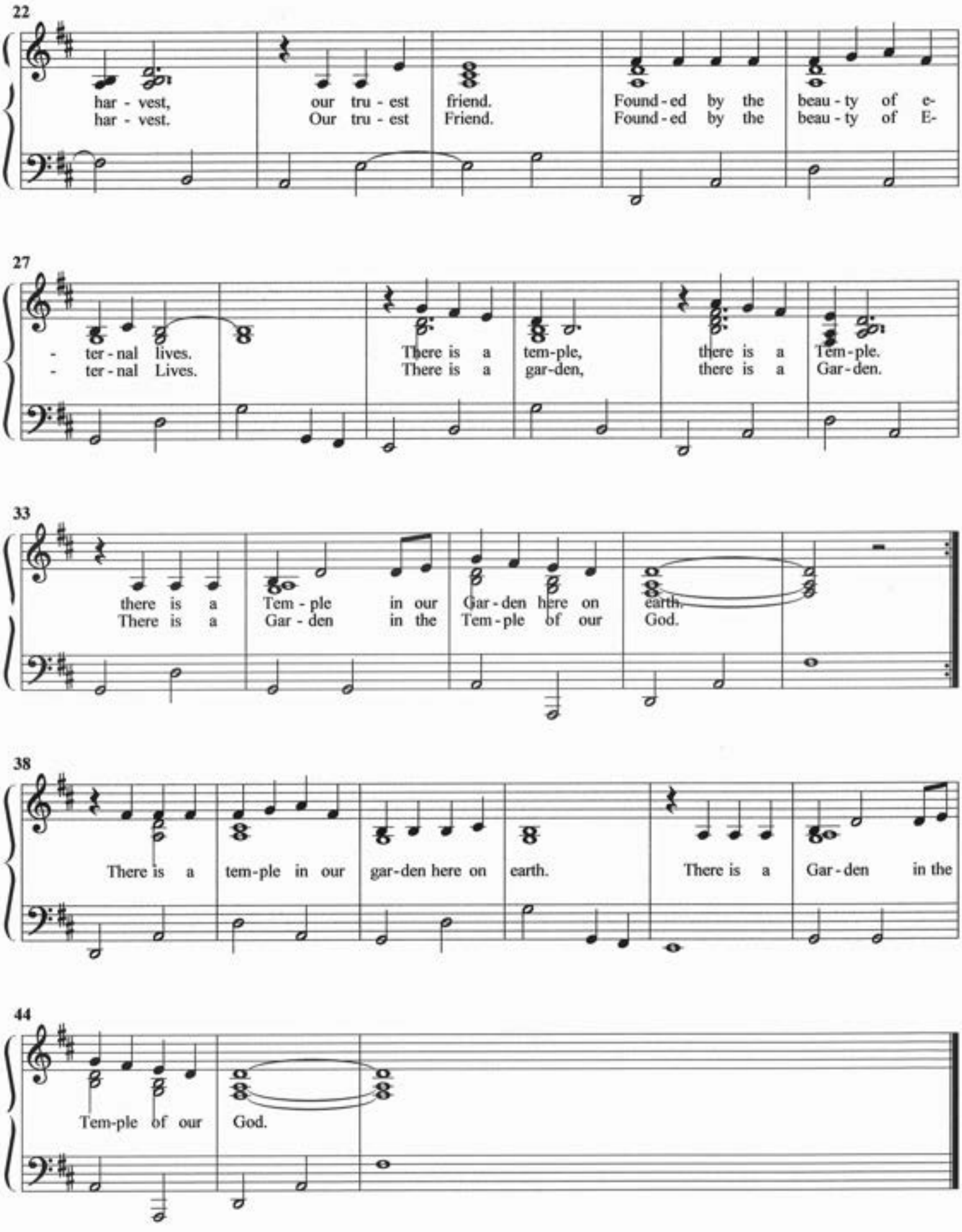
22
har - vest, our tru - est friend. Found - ed by the beau - ty of e-
har - vest. Our tru - est Friend. Found - ed by the beau - ty of E-
27
- ter - nal lives. There is a tem-ple, there is a Tem - ple.
- ter - nal Lives. There is a gar-den, there is a Gar - den.
33
there is a Tem - ple in our Gar - den here on earth.
There is a Gar - den in the Tem - ple of our God.
38
There is a tem-ple in our gar-den here on earth. There is a Gar - den in the
44
Tem-ple of our God.

What you do best

What you do best, no one can teach you
What you do best, take the "heat" to become
What you do best, let God reach you
Let Him teach you with His love

He gives the passion, deep down inside
He kindles desire, a warmth He provides
He strikes the fire, He gives the test.
He teaches, what you do best!

***

What you do best, no one can teach you
What you do best, take the "heat" to become
What you do best, let God reach you
Let Him teach you with his love

He tutors daily, instructions within
With tender devotion, a prayer to begin
Enlightened with knowledge, Prepare for the test
He will teach you, what you do best!

***

In love with The Teacher, all heart and soul
Working the job that will make you whole
Each day overcoming the curriculum
You can achieve all that you can become

***

What you do best, no person can teach you
What you do best, take the "heat" to become
What you do best, God will reach you
Let him teach you with his love

What you do best
Let God teach you

What you do best
Let God teach you

Let him teach you, with His Love!

By
Dianne A. Blackham
December 8, 1999

Greg,

This is an "up-beat" (pop-style) tune
I think you have the original lead sheet –
if not - let me know - I'll write it down again – Thanks!
Dianne

As a Missionary

Commissioned and Called as a Missionary
~~To go forth~~ among ~~the~~ people, to declare the Truth
To minister and serve, to testify with power
Of Gods word, for His voice is heard

On a errand for the Lord, sharing the message restored
That brings hope to every one on earth
His promise sure and clear, that every Nation hear
For the field is ripe for harvest

God will bless you, protect you
For his disciple you will be
And He will guide you, and be beside you
As a Missionary

Blessed are ye – if ye give heed –
unto the words of those whom God has chosen
Blessed are ye – if ye believe in Me
saith Jesus Christ
our Lord

For I will bless you, protect you
For my disciple you will be
And I will guide you, and be beside you
As a Missionary

By
Dianne A. Blackham
April 6, 1998

RS Birthday Party – March 21, 2012
Ephraim 6th Ward
* 6:00 – Dec. Cupcakes
* 6:30 – Dinner / Program

Tuesday
(West of graveyard)
South of walmart

Little Cup Cake

You are a cute little cup cake
little cupcake – you make me smile!
Look at you little cupcake
little cupcake – go the extra mile!

When you feel that life is crummy
just make a cake that's yummy,
and bake it in those little tiny tins

You can decorate the moment
celebrate it – and "donut"
~~and donut~~ make the sweetest
little treat to give a friend?

You are a .... Cute little cup cake

TOOLS – for girls – Antiques & other wise woman
Girls

ONLY YOU can prevent forest fires
* Develope your God-given talents
* There will be days when only You can cheer you up!

Lemons to Lemonade

Relief Society → Simple relief counts
Comic Relief counts
cup cake relief counts

Time rewinds the waves of sorrow
grains of sand slip thru a sea of glass
years of rocking with emotion
~~taken toll on heart & soul~~

Bottled fears out in the ocean
drifting dreams seem to wash up on the sand.

Time rewinds the waves of sorrow
Grains of sand slip thru a sea of glass
Years of Rocking with emotion
Bottled fears upon the ocean

High School Song

I'd rather:
Run around the round room -
Than walk thru "Cool City"

HS. Round Room

The jocks & the hicks
the cowboys & the
pricks
sittin like theyre
so pretty
I'd rather run around
the round room
than walk thru
"Cool City"

Myself -
Diana Bradford
Cathryn Keele
Linda Adams

I just want what Love would bring me on the road [RT110] 4:30 (Sat)

Mercedes Lady

Did you see that car go by so fast
Did ya see that lady
Whoa! what a lady

Go Mercedes - look at that lady
Wow what a baby -
Slow Down Lady
Mercedes Lady

Did ya see her eyes that nose, Hose lips
Whoa! Little Lady
Slow down lady
Mercedes Lady

Office) I didn't see that tempo had change
I just wanted to see if the pedal had range
and it

Whoa! Lady
My motor is hot and it
not even noon today

Bryce

Oil Change

[Sat] 4:30 Orthodontist

I just wanted to see whats
on the road to se
I like to go - Oh oh -
I like a car that minds me -
I love to feel the ride
I feel the buzz

I love how the road bends left
Bends right
Bends into the night
the ride I love the most
I love the most
is coast to coast
I ♡ ups & downs
I ♡ the City lights
and the small towns

I like the feel of the road
of the ride
Read the Signs
See the Sights
smell smells - driving by

August 7, 2019

Mercedes Lady

Dianne A. Blackham

For Mercedez Jane

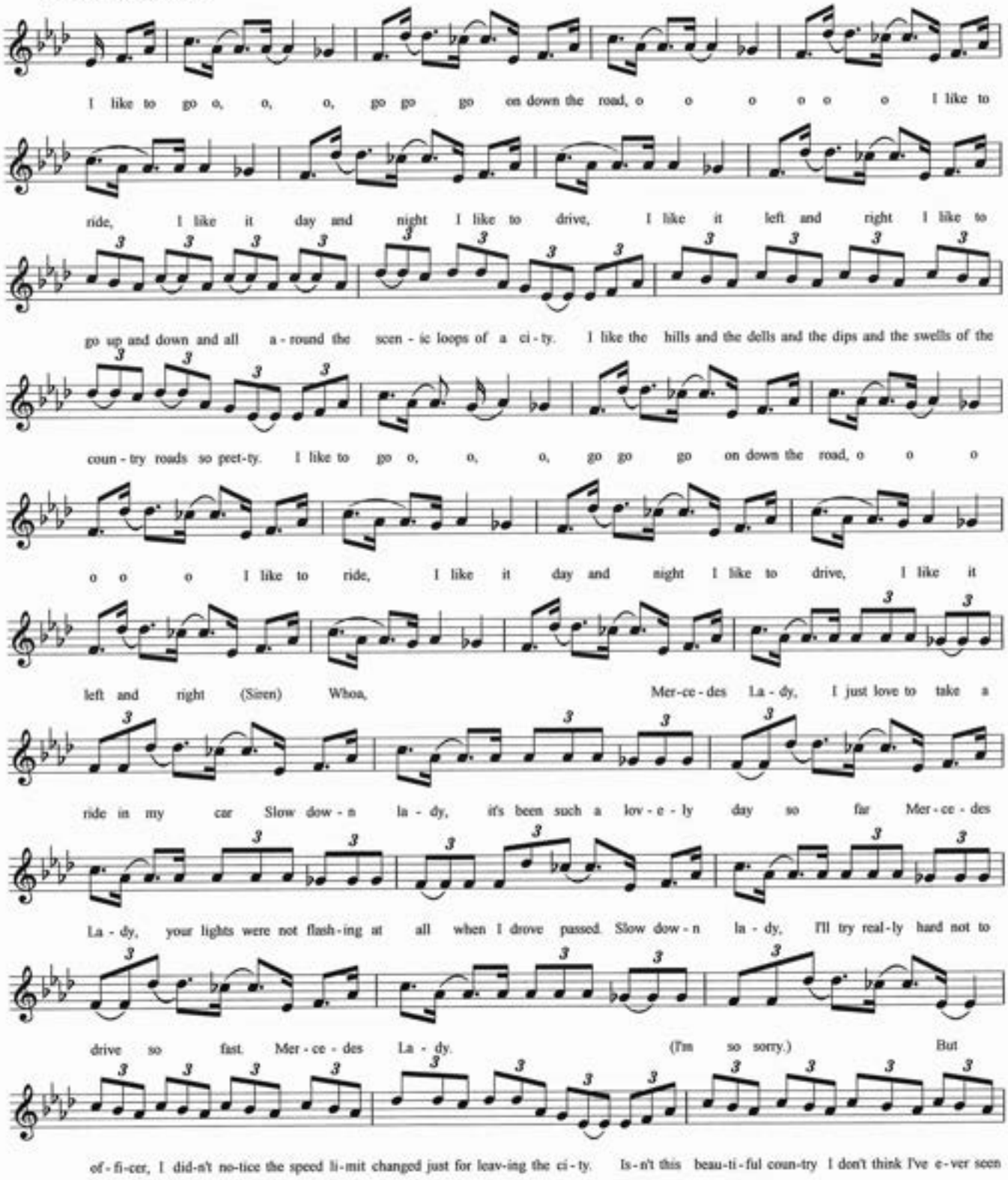

Copyright © 2019 Dianne A. Blackham
All Rights Reserved

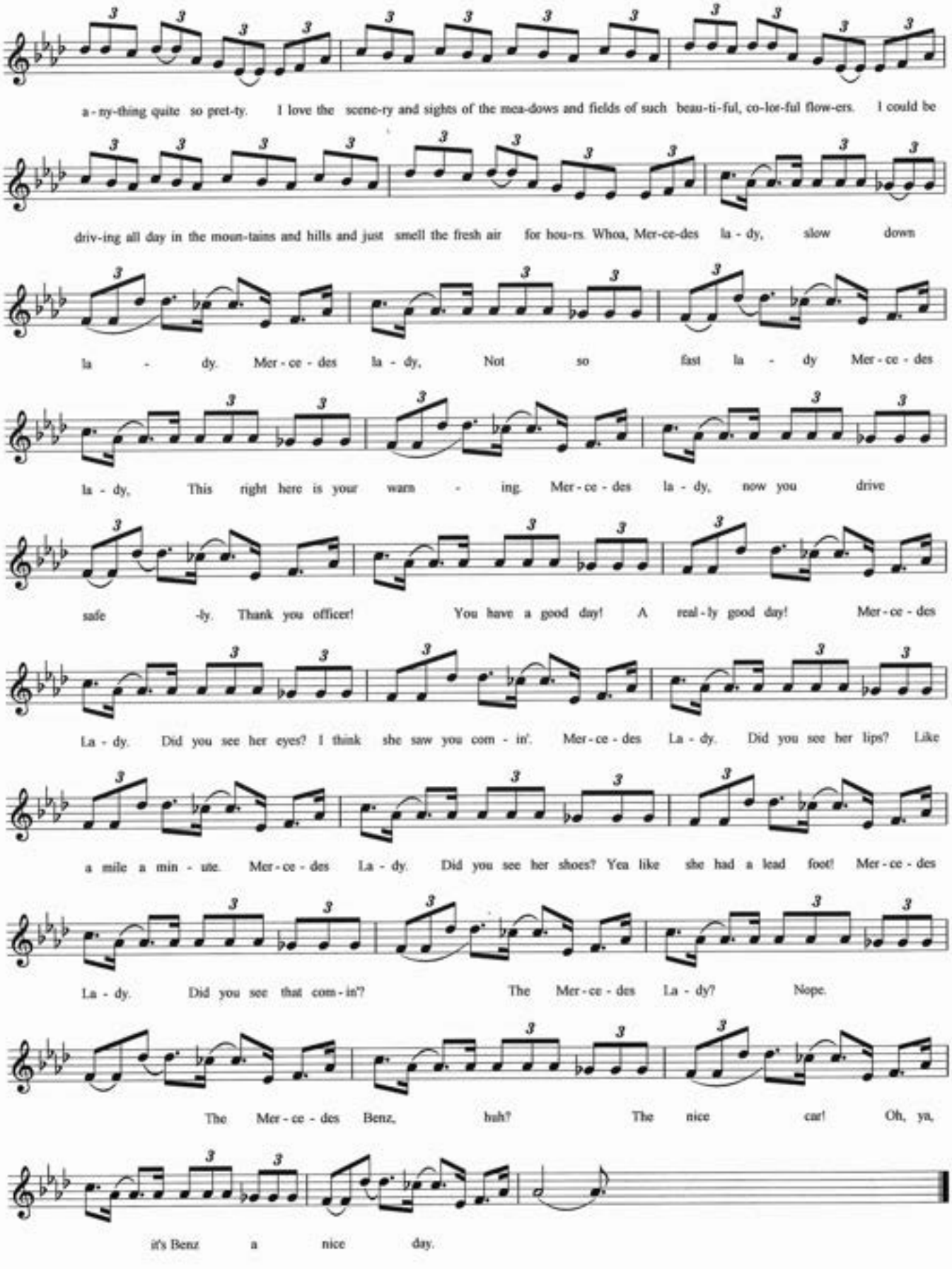
a - ny-thing quite so pret-ty. I love the scene-ry and sights of the mea-dows and fields of such beau-ti-ful, co-lor-ful flow-ers. I could be
driv-ing all day in the moun-tains and hills and just smell the fresh air for hou-rs. Whoa, Mer-ce-des la - dy, slow down
la - dy. Mer - ce - des la - dy, Not so fast la - dy Mer - ce - des
la - dy, This right here is your warn - ing. Mer - ce - des la - dy, now you drive
safe -ly. Thank you officer! You have a good day! A real - ly good day! Mer - ce - des
La - dy. Did you see her eyes? I think she saw you com - in'. Mer - ce - des La - dy. Did you see her lips? Like
a mile a min - ute. Mer - ce - des La - dy. Did you see her shoes? Yea like she had a lead foot! Mer - ce - des
La - dy. Did you see that com - in'? The Mer - ce - des La - dy? Nope.
The Mer - ce - des Benz, huh? The nice car! Oh, ya,
it's Benz a nice day.

Curious & Compassionate

Change your Story

I have this condition
It's not going to limit me or my life
or joy or happiness
I can have the most amazing life
It may be different than I thought
it would be —
It could be something even more amazing

→

Be curious, Be compassionate
Be Brave Be your Best Be Loving

You can think what ever thought
It's what

You can feel the emotion your thought create or clear commotion

* Thoughts & Feeling lead to actions
* As a man thinketh ... so is he

Daughter in Love
Son in Love

In law, outlaw, by law, my laws
you were the easiest baby
that I ever had
So glad you're you

It feels like I had emaculate
conception

I never had a pregnancy
or post partum blues

You were the easiest baby
I ever had
when I first fell in love with you

I HIT (9) Deer

No Christmas This Year

If I had a nickle for everytime
I traveled up that road, Hwy 89
I could have been a rich woman, But if I'd stay at home
~~for the~~ I'd save a load on Auto body bills alone.
*But can't take money with me - I'll see the world as I roam

You've heard of Dasher & Dancer
Prancer & Vixen
~~they hang and visit~~
They've flown by my window
often I hit them
Comet and Cupid → together both
Donner & Blitzen
I wish I'd missed them
'cause now I 'miss 'em.

I hit 9 deer

That's 8 Reindeer

Then → I

There is not going to be Christmas
this year
Because I killed Rudolph
and that is 9 deer!

Sun's Up!

Dianne A. Blackham

Cheerfully

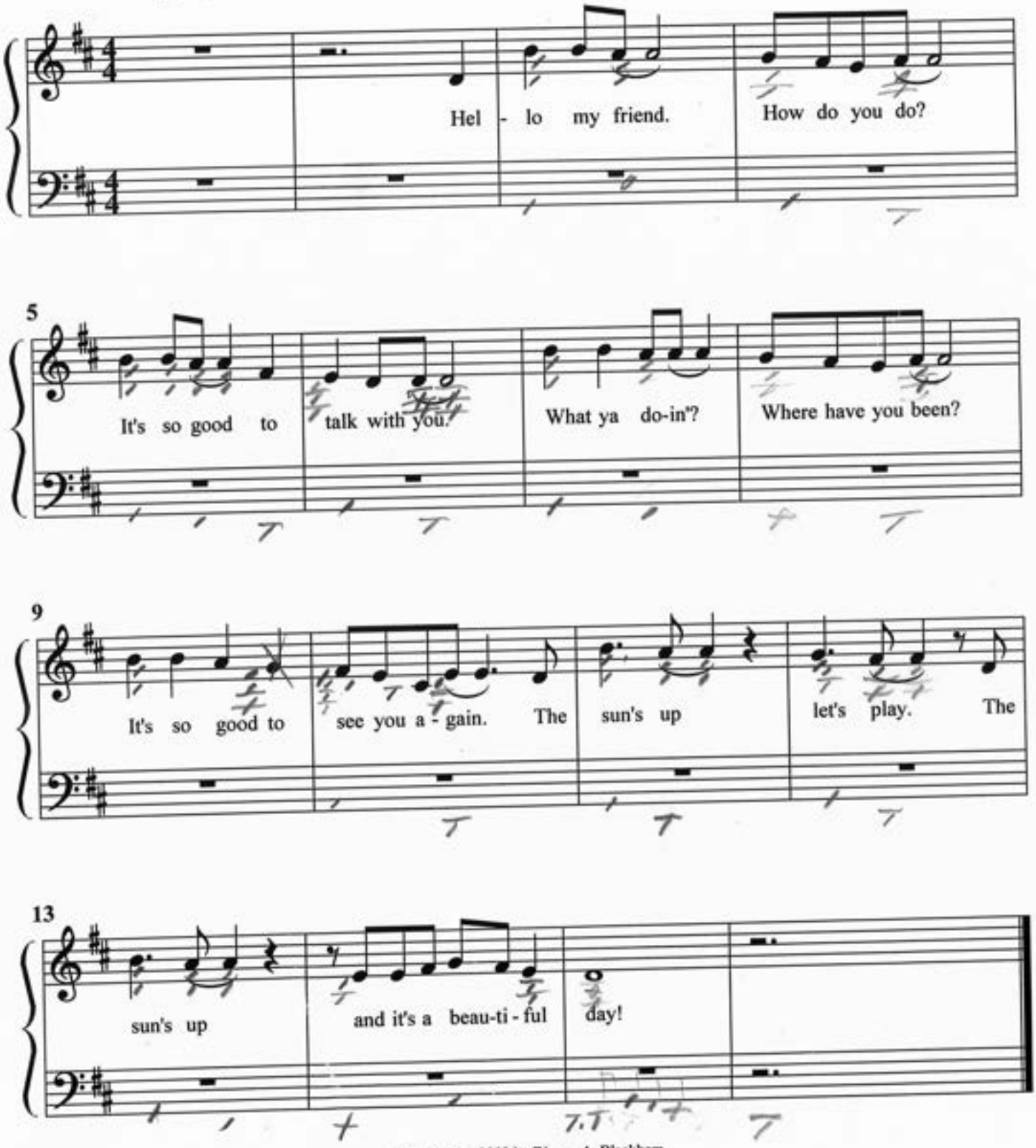

Copyright © 2003 by Dianne A. Blackham
May be copied for use in home or school. All other rights reserved.

For Bryce

Let me keep you-

Let me keep you-
Let me keep you warm
keep you safe from harm
in my arms
Let me hold you
Let me feel you close
feel your heart beat
next to mine
Let me see you
see you face to face
see the light of life
in your eyes
Let me keep you
you are here, please stay
please stay I pray
Let me keep you

You are so beautiful
I love you dear
Please let me keep you
I need you here-

April 8, 1997

Remember prayers blessings in the hospital for Bryce

(1)

We need a miracle

I can not see
life to have meaning
seeming we need a miracle

My arms are aching to hold
the child that God knows
I'd welcome to my home -
If I had a miracle

I would choose to ~~have no pain~~ have no pain
to love again & have strength & faith & hope
~~to clothe & feed some little souls~~
~~souls~~ ... if I had a miracle

I could see the way, but
I can't see to say, or imagine how
~~or comprehend the~~ do you get
the
I'd work harder than ~~[illegible]~~ my best
Be smarter than I know
Recieve whats heaven blest
if I had a miracle

CHILLED

For Bryce ①

Let me keep you

Slowly

Dianne A Blackburn

March 1997

© 1998

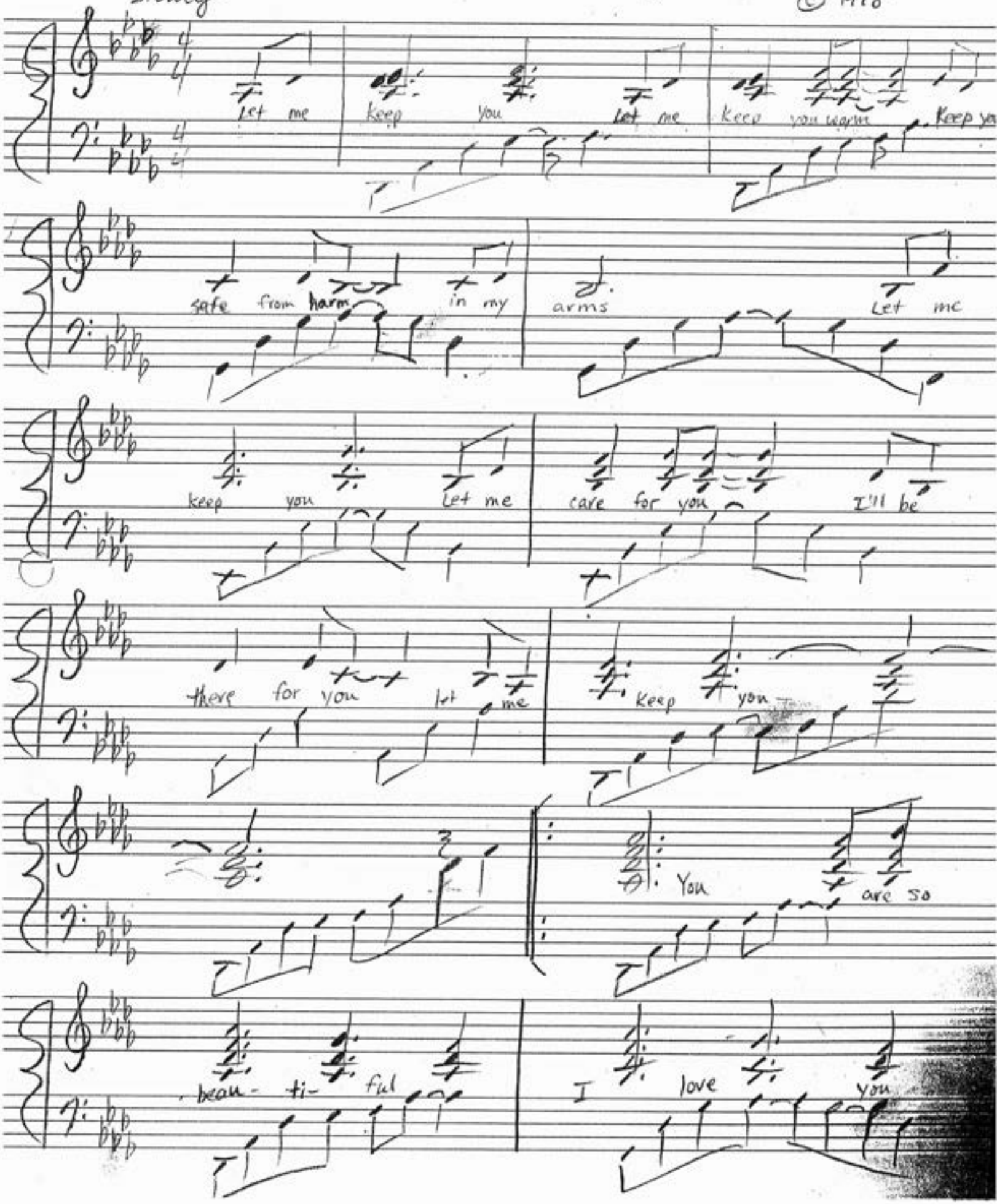

For Bryce

(2)

Let me keep you

Dianne A Blackham
March 1997
© 1998

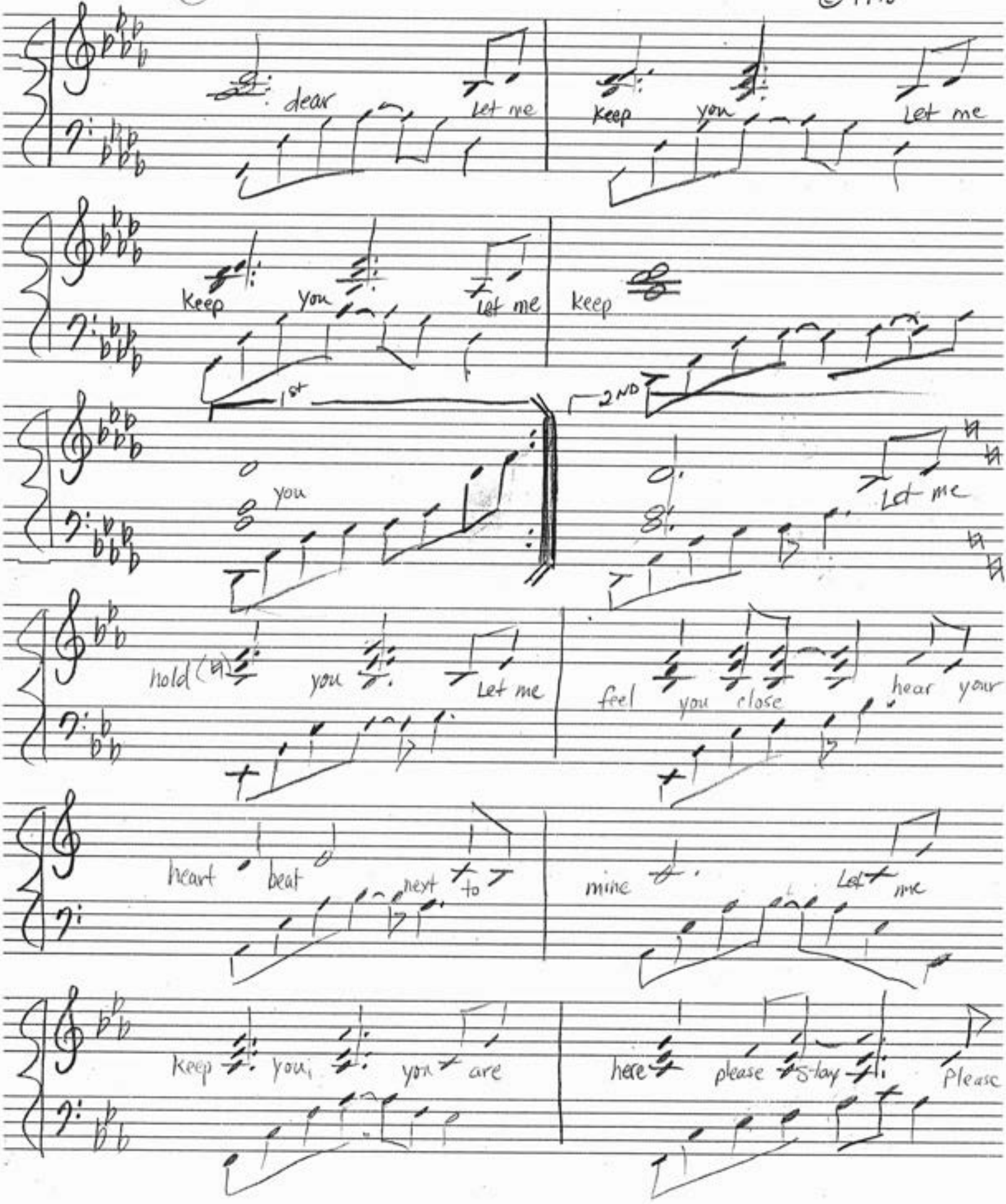

For Bryce

(3)

Let me keep you

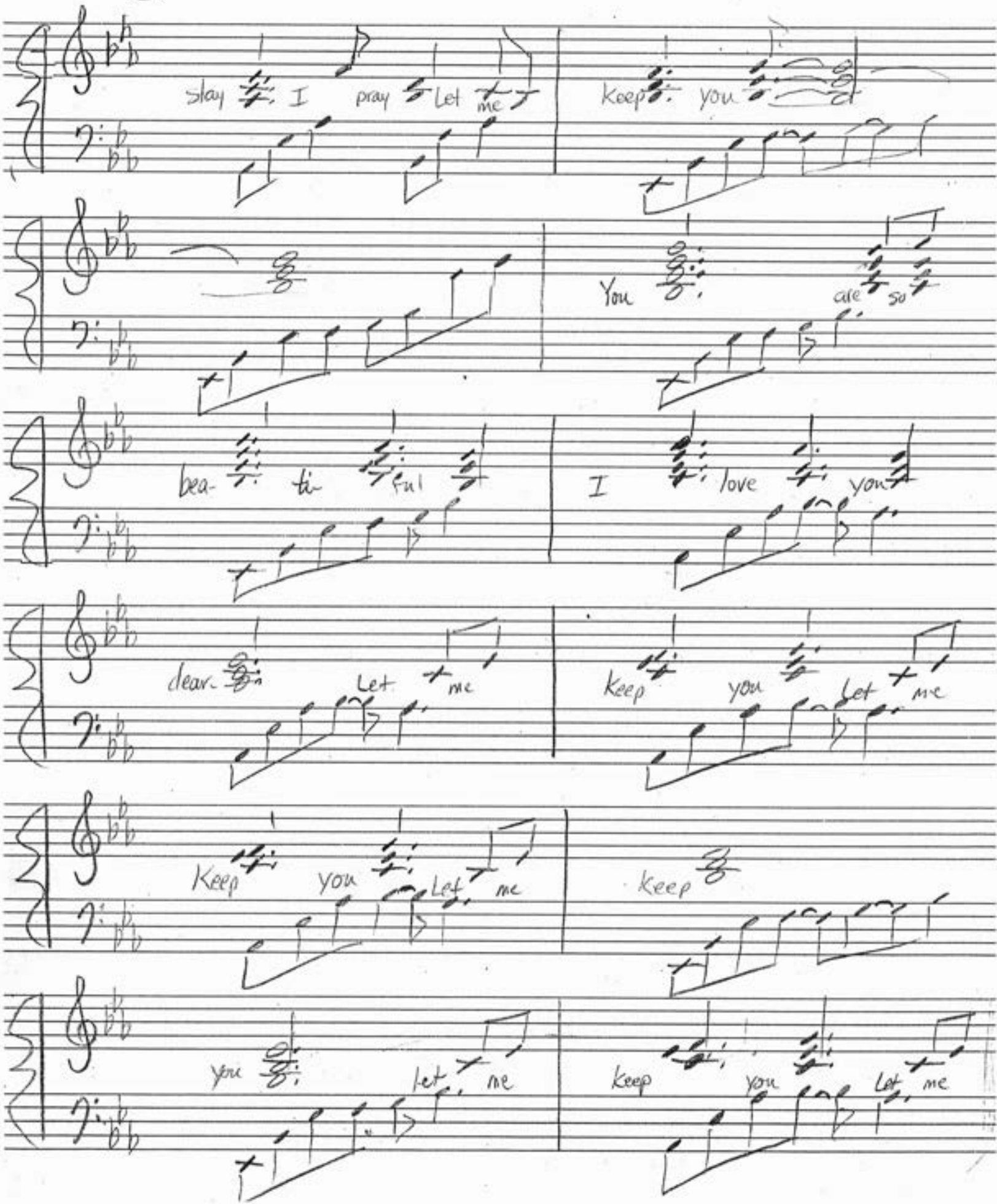

④ Let me keep you

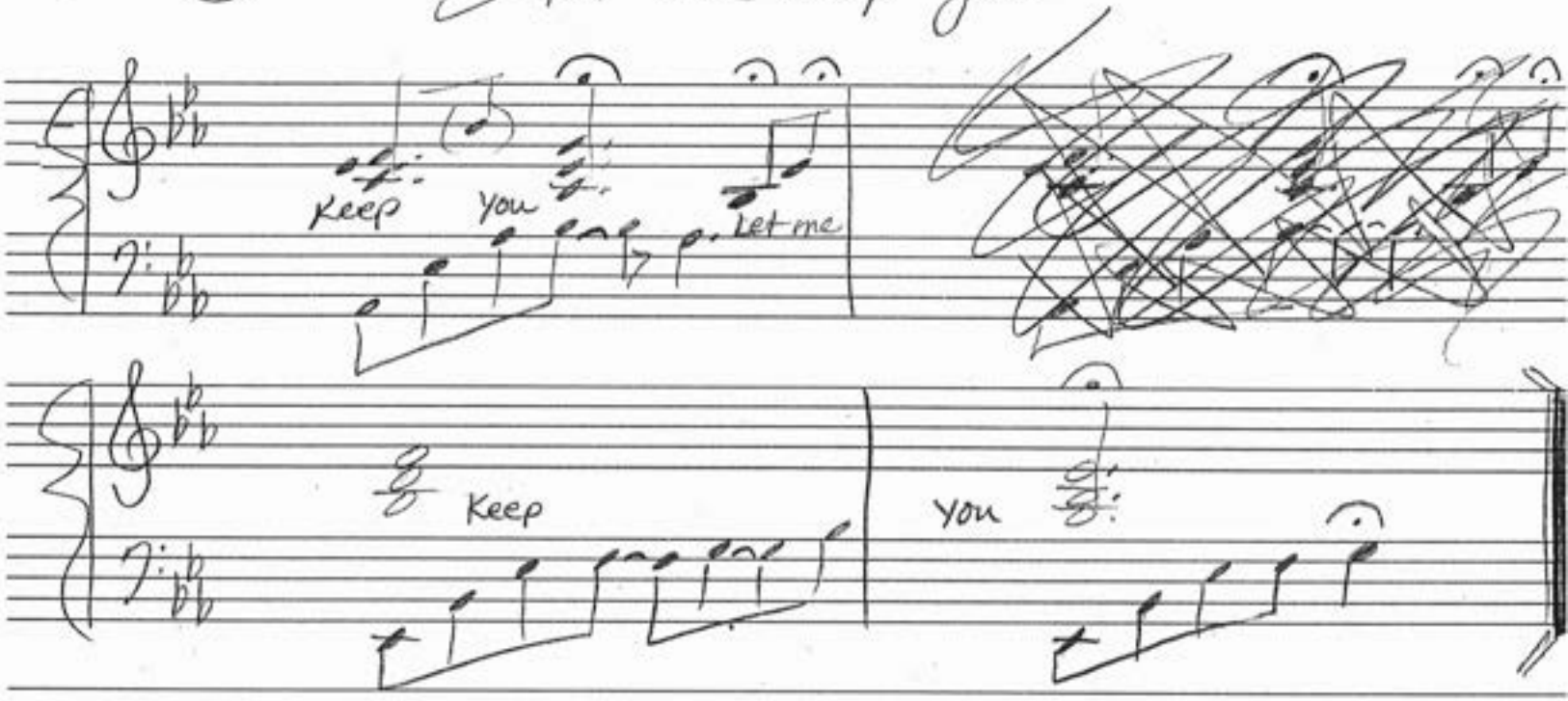

If I Had A Miracle

* Blessing @ Manti Temple
* Children came

My arms are aching to hold
the child that God knows
I'd welcome to my home
if I had a miracle -

I'd work harder than my best
Be smarter than I know
Recieve whats heaven blest
if I had a miracle

But I can't see, the way things are
brings so much pain, It drives me far
from peace, the timing of waves of
sorrow flood my mind

time reminds the waves of sorrow
in my mind why did things
turn out this way — why the
~~and~~ but the sand keeps slipping
through the glass a sea of glass
~~but I can't see anything~~
~~cause~~ I need a miracle!
and all I see is
I need a miracle

x t

Time rewinds the waves of sorrow
~~as tiny~~ grains of sand slip through
a sea of glass
Sailing ~~steps~~ out ~~in~~ or an ocean of ~~tears~~
~~and~~ years & rocking with emotion
takes a toll on heart & soul and
all I know is I need a miracle

Bottled fears, out in an ocean

Sailing years rocked w/ emotion

time rewinds the waves of sorrow
as the sand slips through a sea of glass
reminds me how I need to have
~~a miracle~~
~~And nearly~~ no patience lasts
nothing when

Lyrics
Shirley B. Christensen

I Can See it in your eyes

Music
Dianne A. Blackham

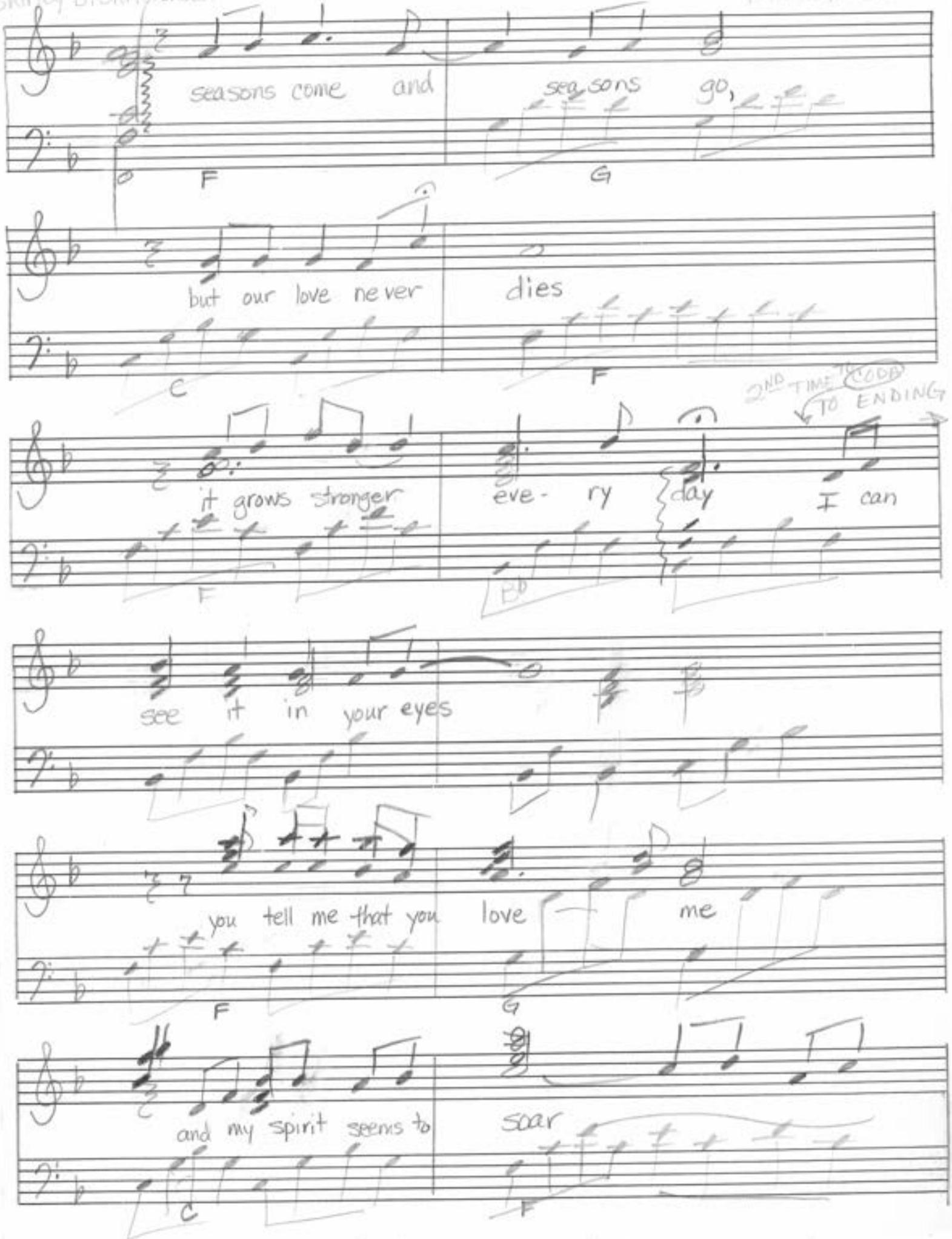

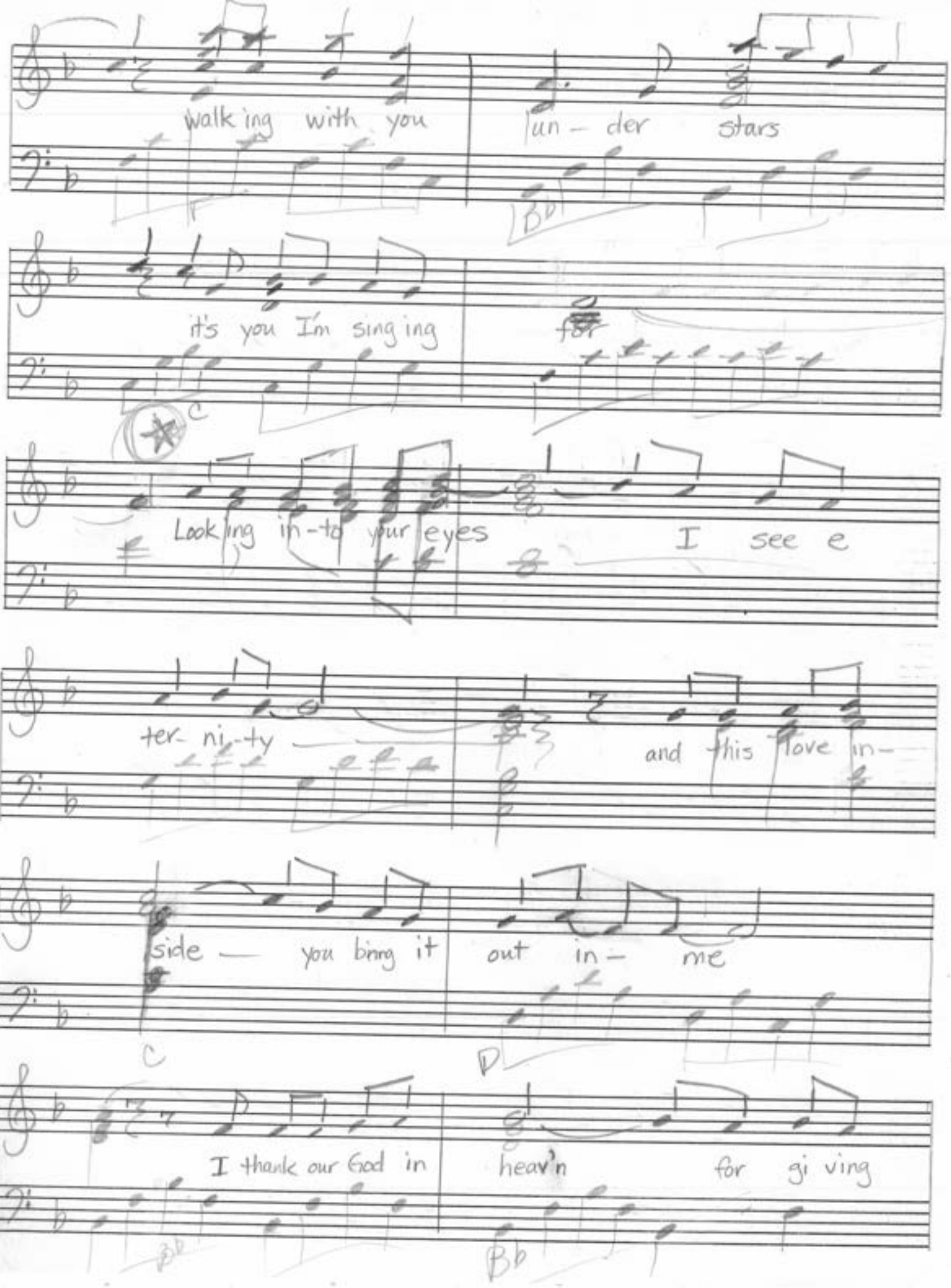
Walk ing with you
un - der stars
Bb
it's you I'm sing ing
for
C
Look ing in - to your eyes
I see e
ter- ni - ty
and this love in -
side — you bring it
out in - me
C
D
I thank our God in
heav'n
for gi ving
Bb
Bb

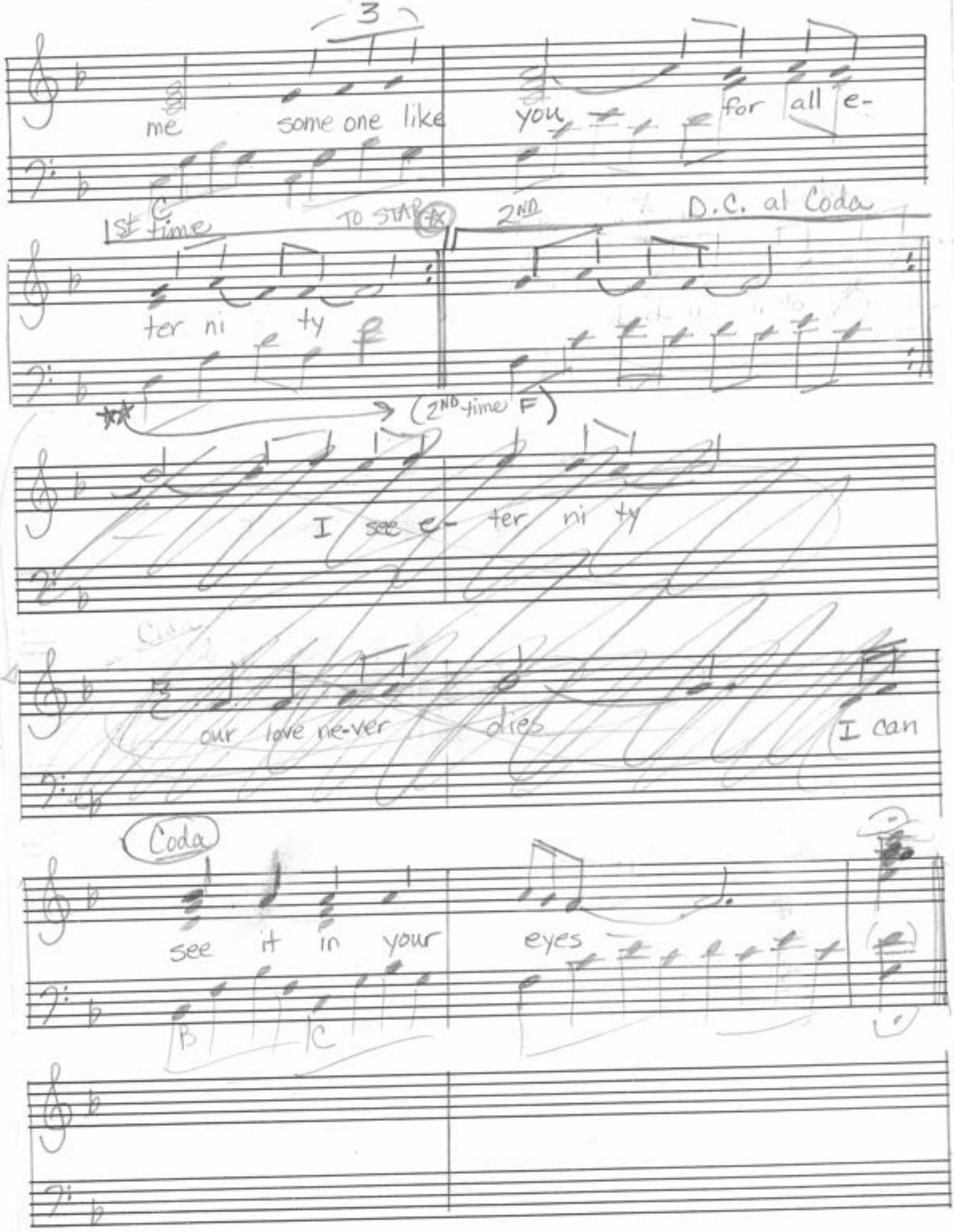
3
me
some one like
you
for all e-
1st time
TO STAR
2ND
D.C. al Coda
ter ni ty
(2ND time F)
I see e- ter ni ty
our love ne-ver
die
I can
Coda
see it in your
eyes
B
C

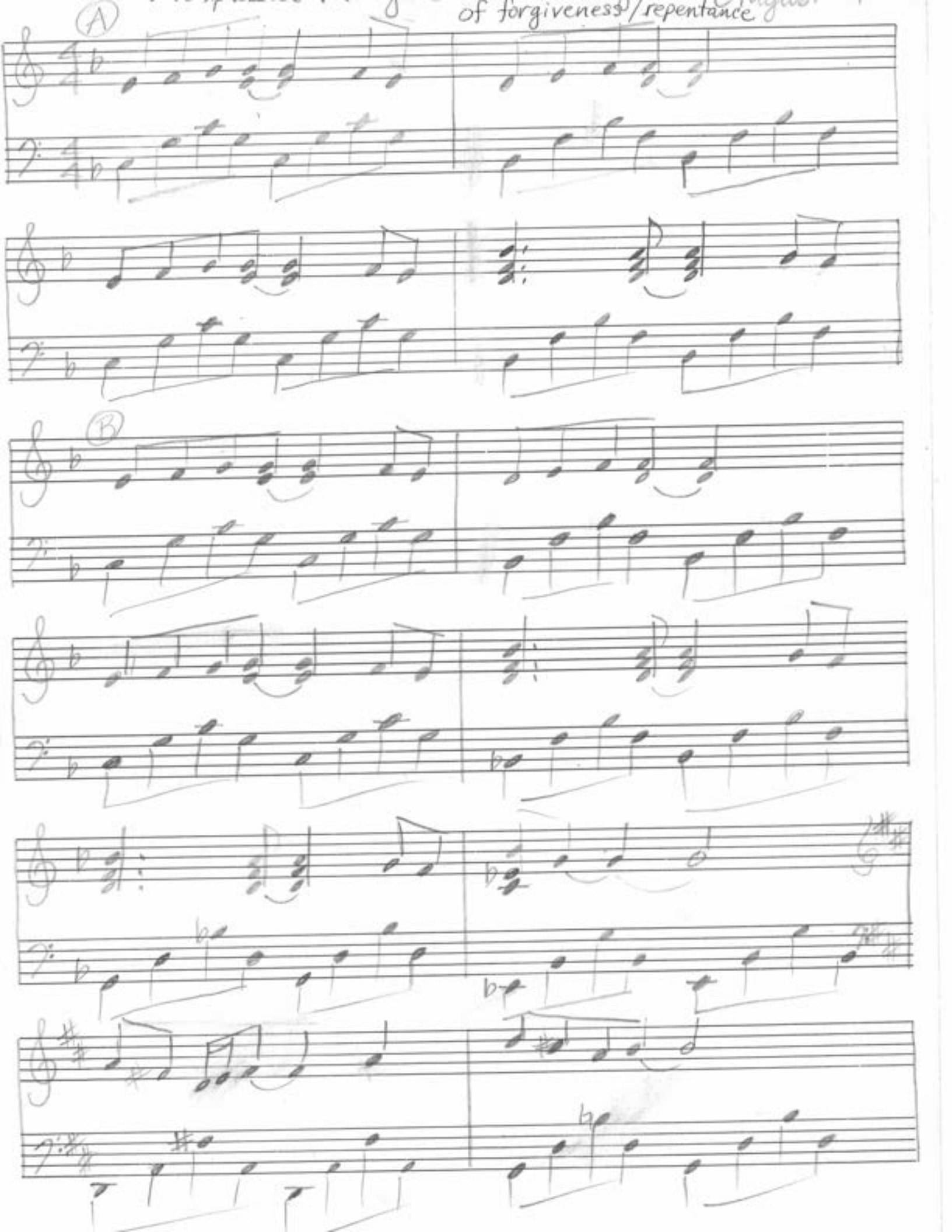
of forgiveness/repentance
A
B

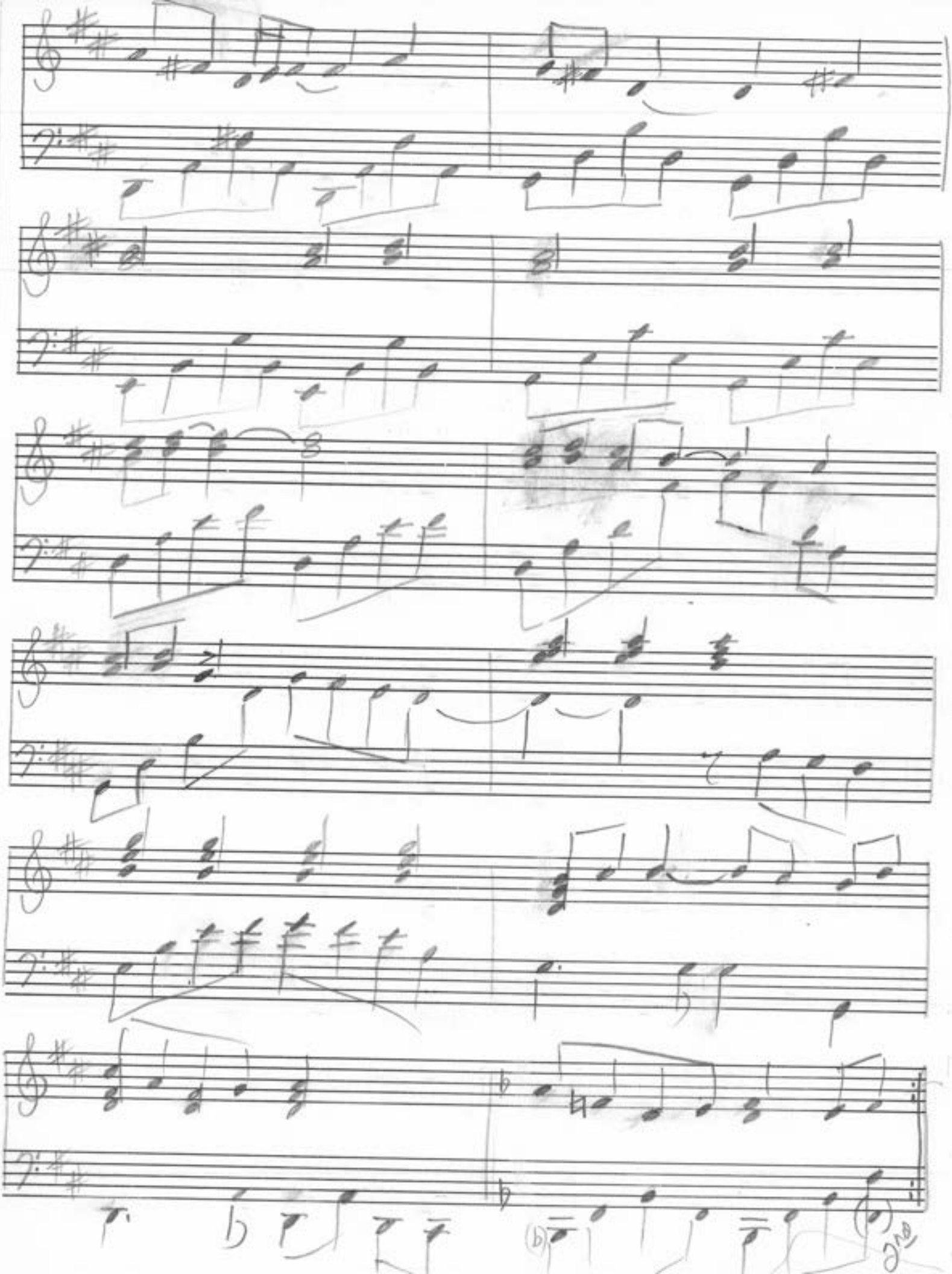

THE MOMENT OF TRUTH

Dianne A. Blackham
© 1996
OCT. 24 - 1995

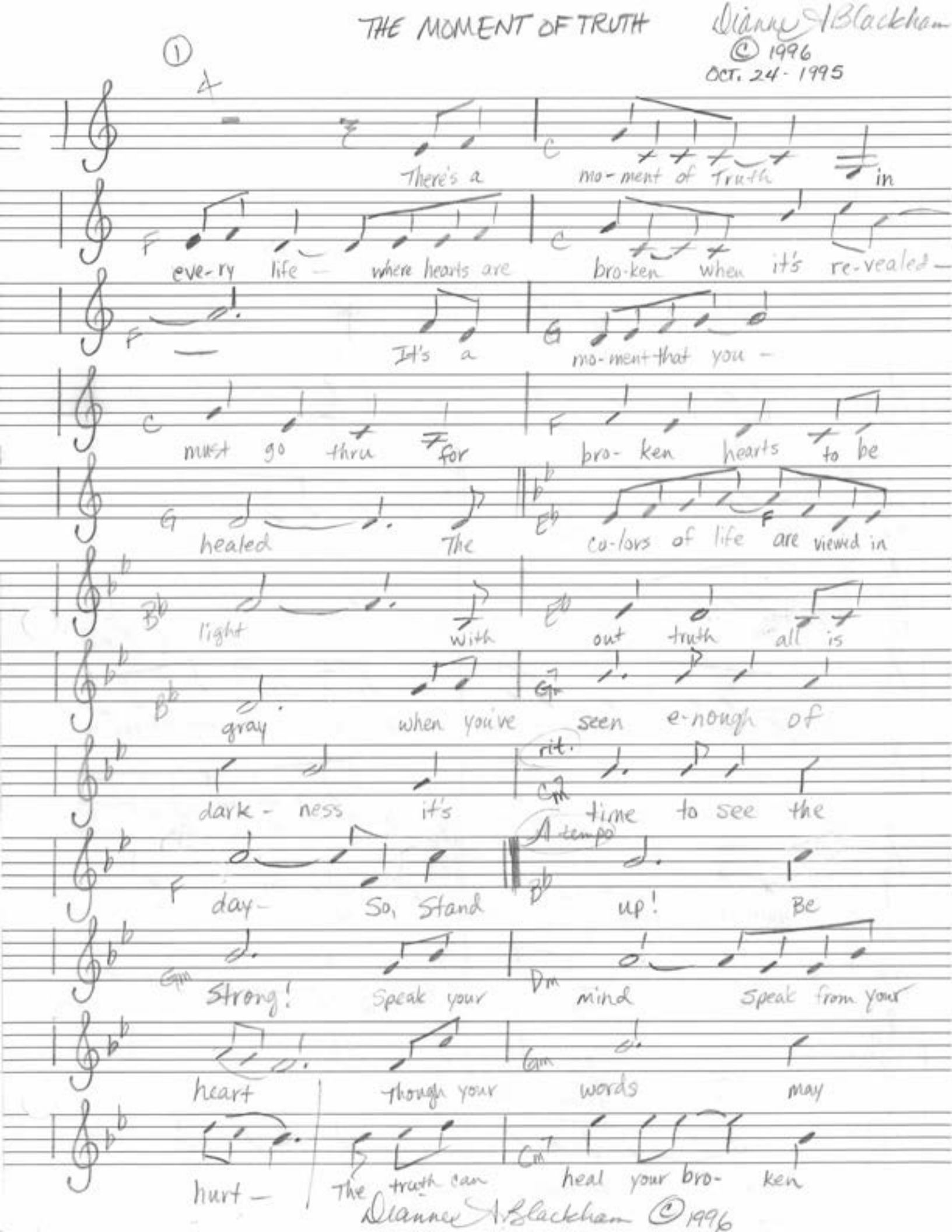

Dianne A. Blackham © 1996

THE MOMENT OF TRUTH

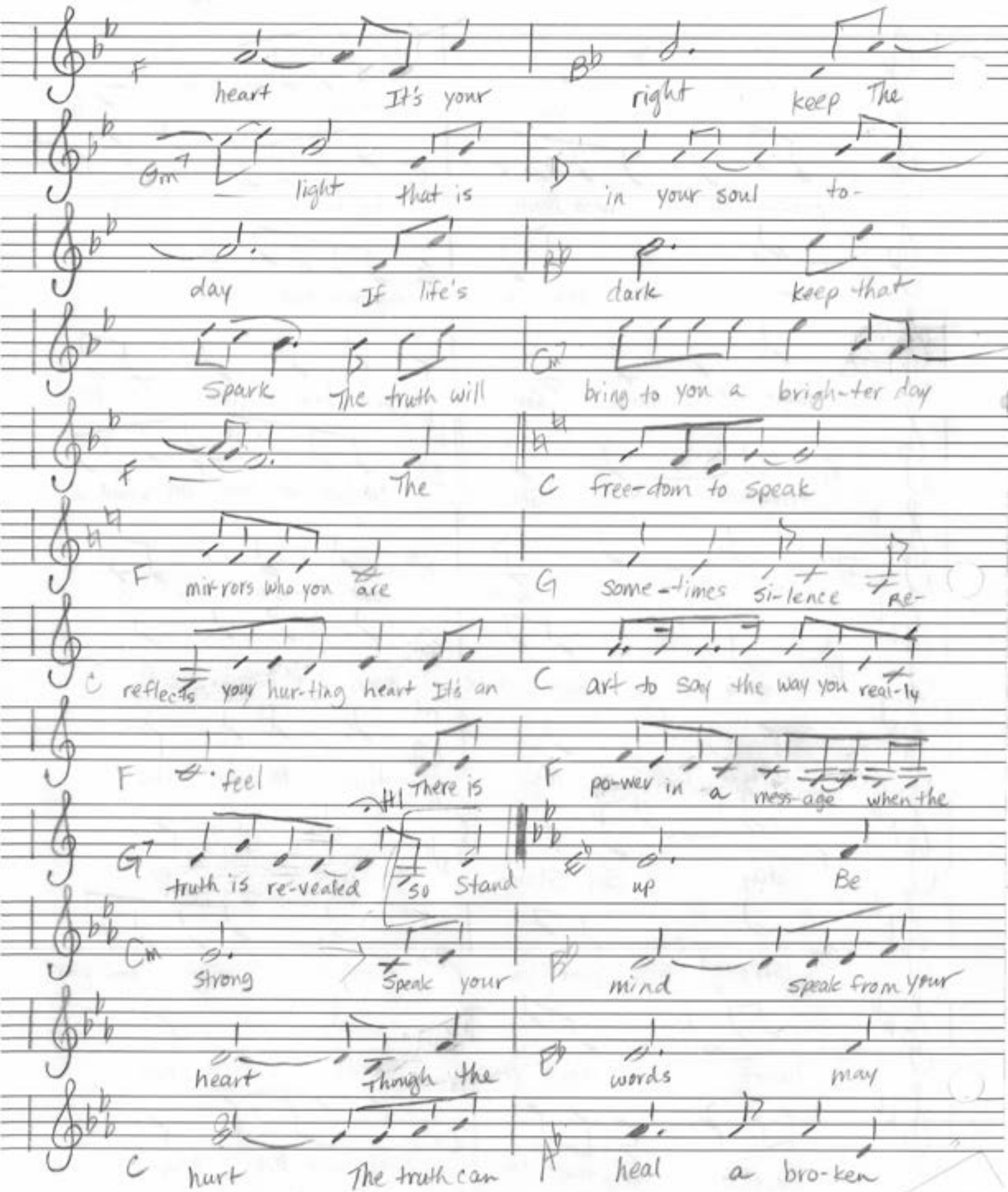

THE MOMENT OF TRUTH

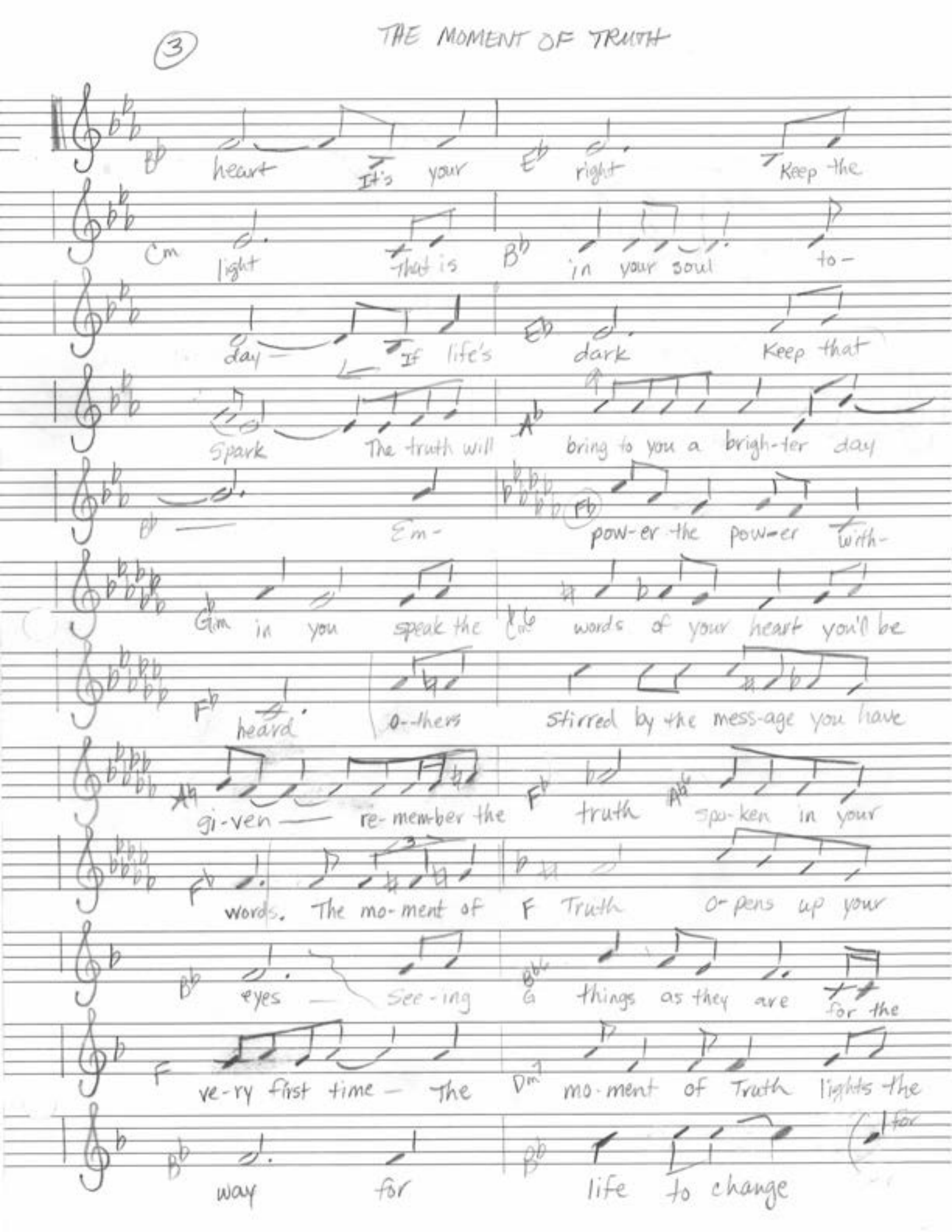

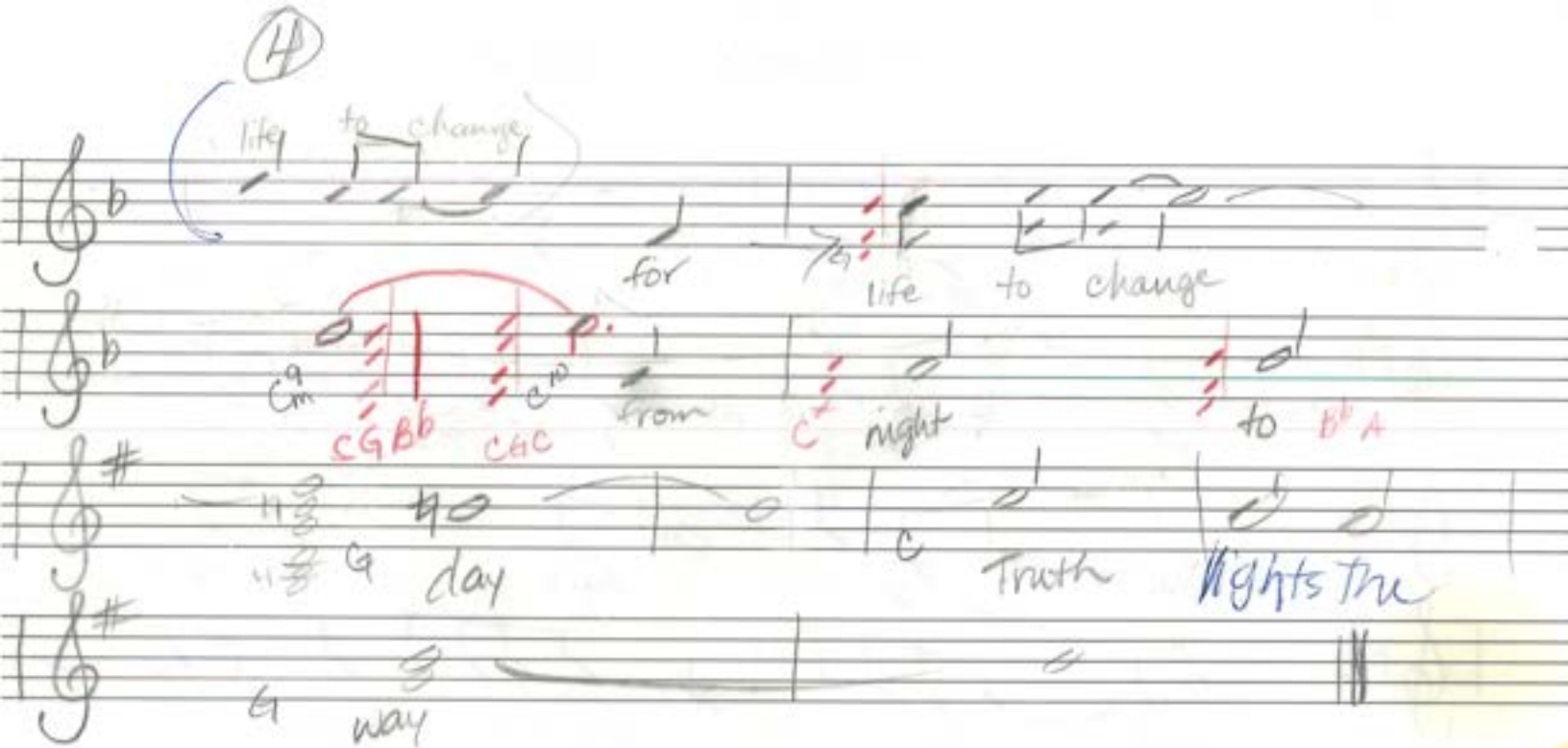
4
life to change
for
life to change
from
night
to
day
Truth
lights the
way

JR. JAZZ MAN

words & music by: Dianne A Blackham
© 1996

VERSE 1

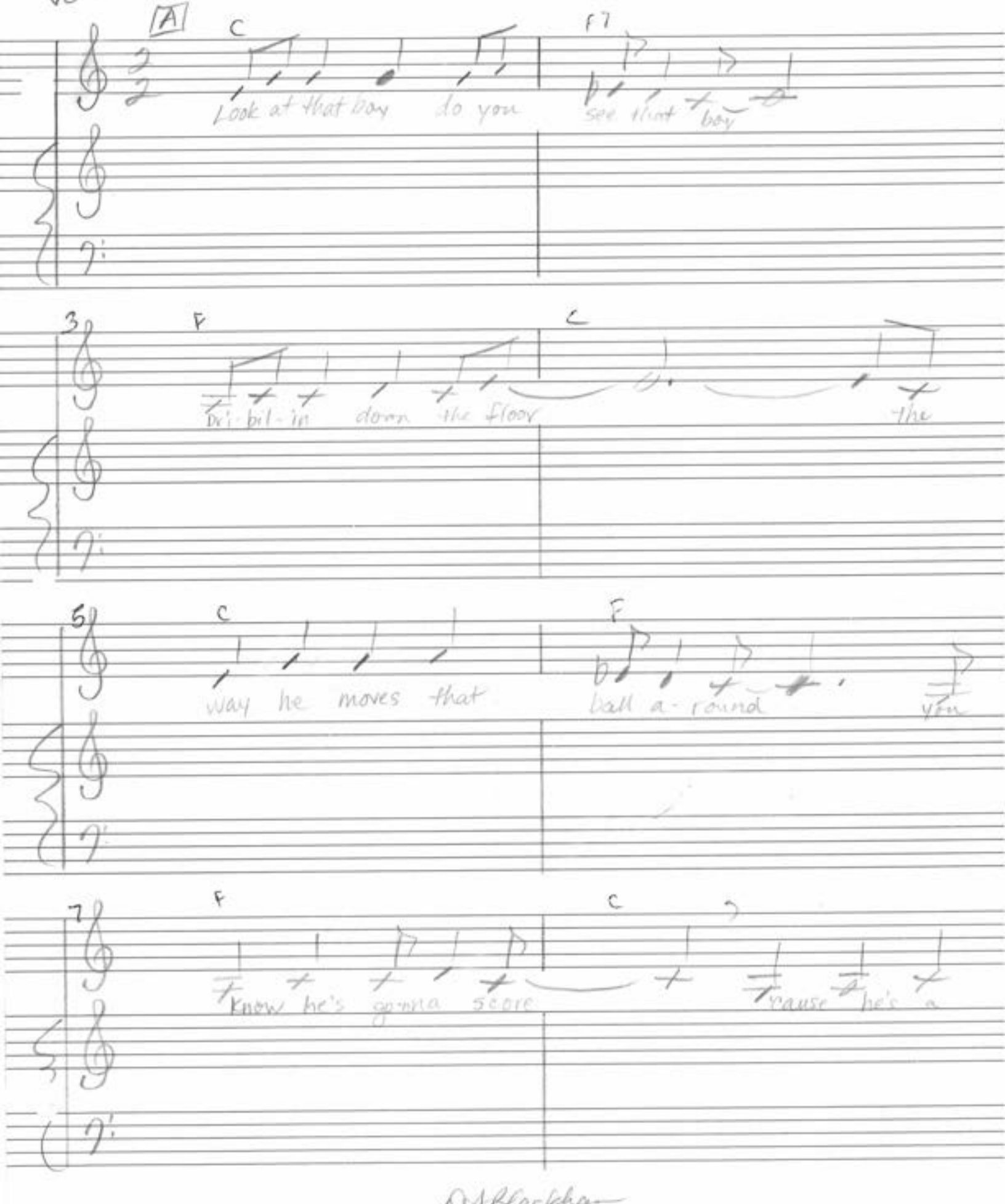

D A Blackham
© 1996

JR. JAZZ MAN

B CHORUS

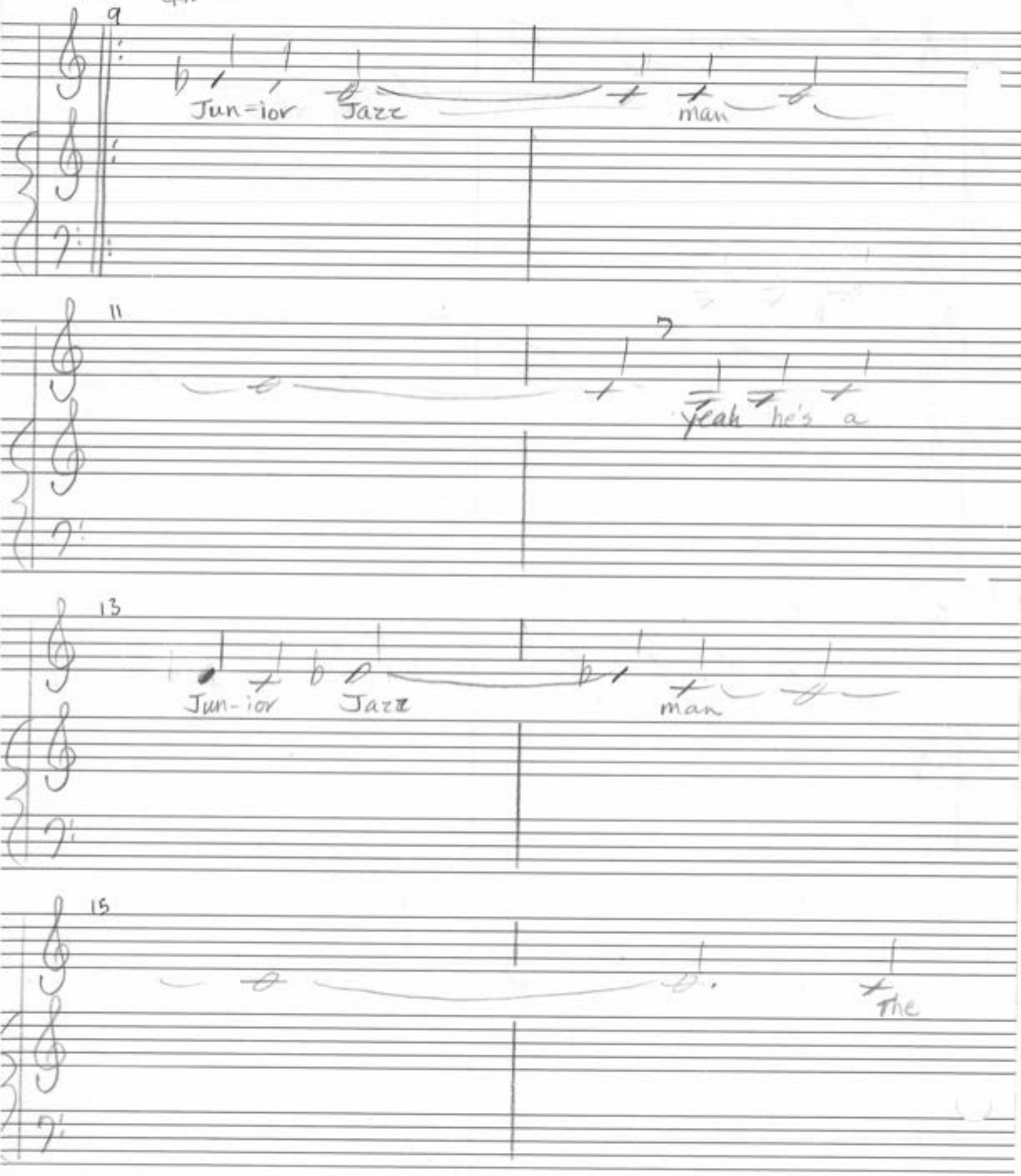

D A Blackburn
© 1996

JR. JAZZ MAN

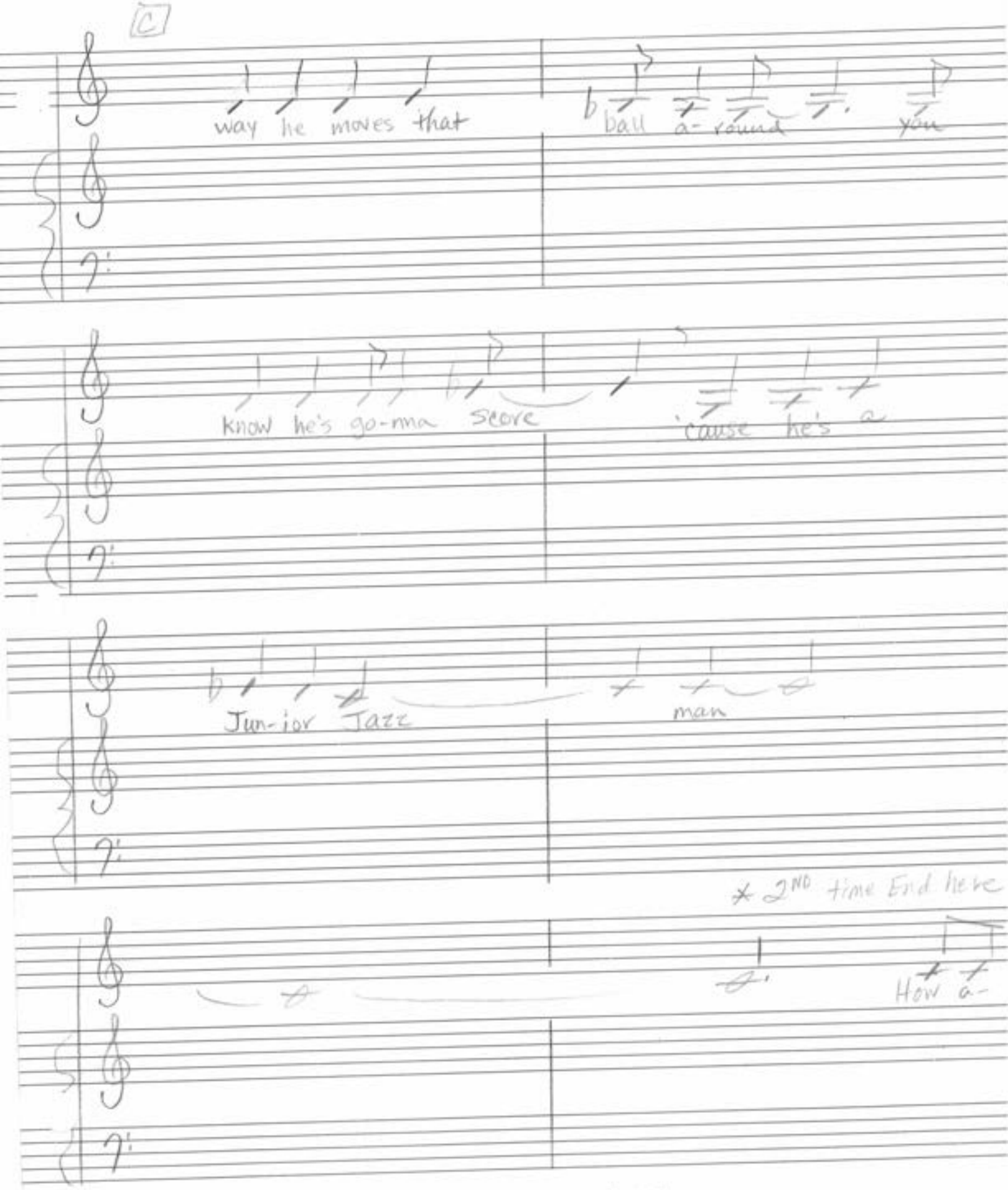

Dianne A Blackhar
© 1996

JR. JAZZ MAN

D

'bout that boy! Do you see that boy! a-

sis-ting and fol-low-ing thru Keeps his

eye on the ball and his heart in it all as he

G7

puts it up and shoots for "two!" And he's

Dianne J. Blackham
© 1996

JR. JAZZ MAN

E

C

got quite a style he

Ajm7

does it with a smile He's

F7

got that bas-ket-ball

G7

grin! You can

C

tell by the roar – the crowd

Ajm7

wants to see more they wanna

F7

see that boy play a-

C6

-gain.

One little candle

slowly

Dec. 4, 1996
Dianne Blackham
© 1996

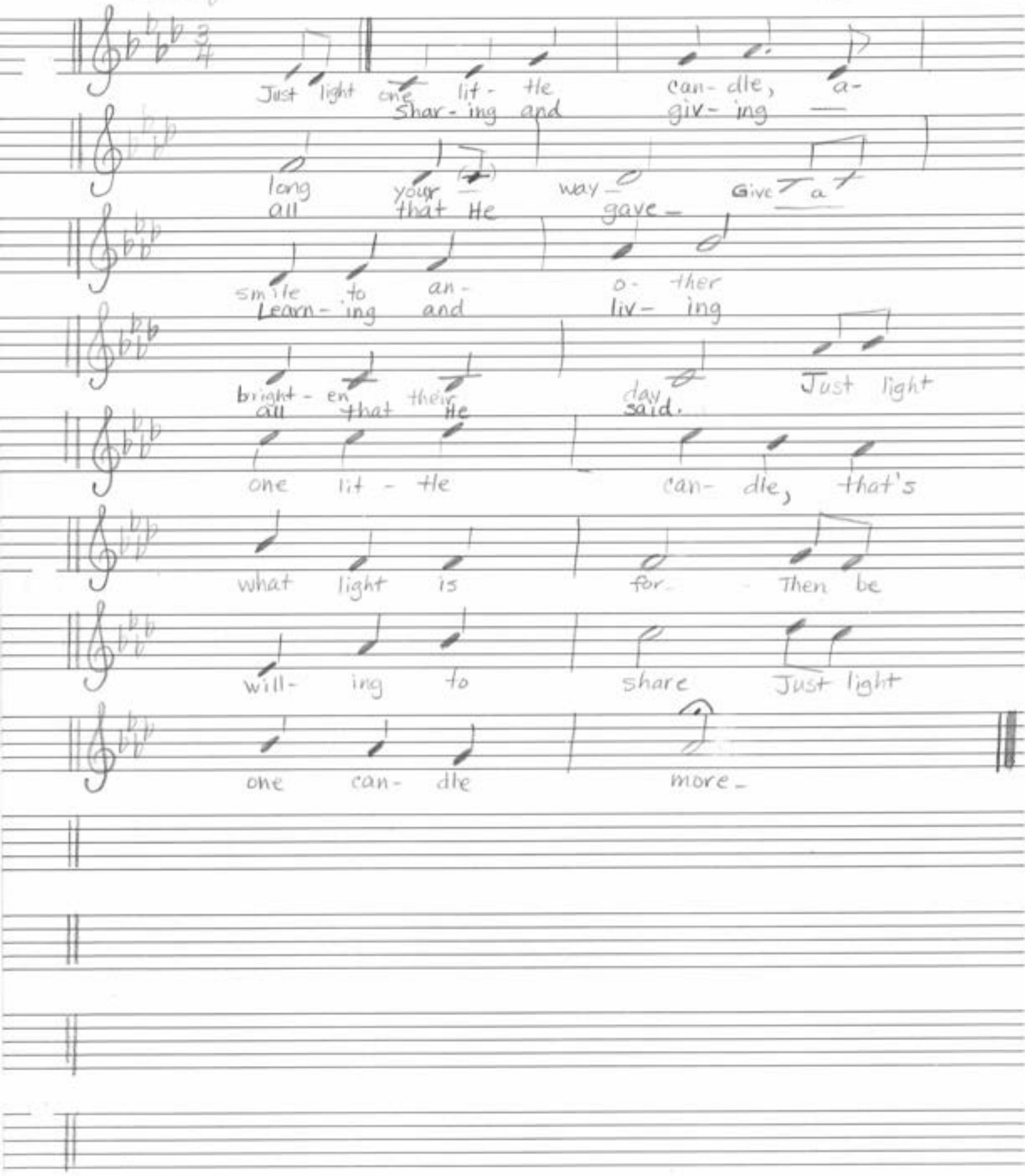

One little candle...

Dianne A Blackburn
©1996
Dec. 4, 1996

Slowly (with pedal)

Just light one lit- tle can- dle a-
Shar- ing and giv- ing

long your way—
all that He gave— Give a

smile to an-
Learn- ing and o- ther
liv- ing

bright- en their day—
all that He said— Just light

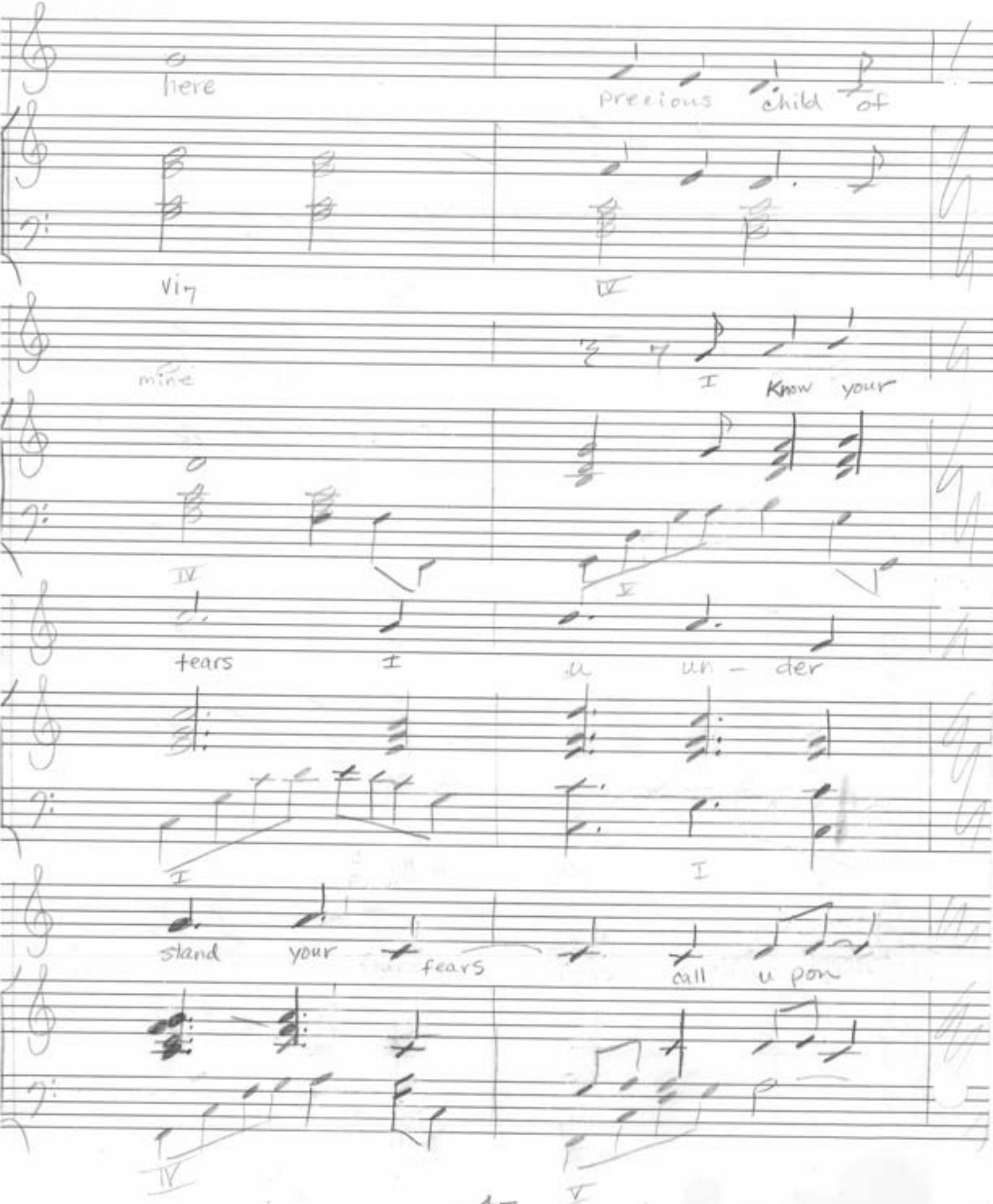
here
precious child of
vin
IV
mine
I know your
IV
I
tears
I
u
un - der
I
I
stand your fears
call u pon
IV
V

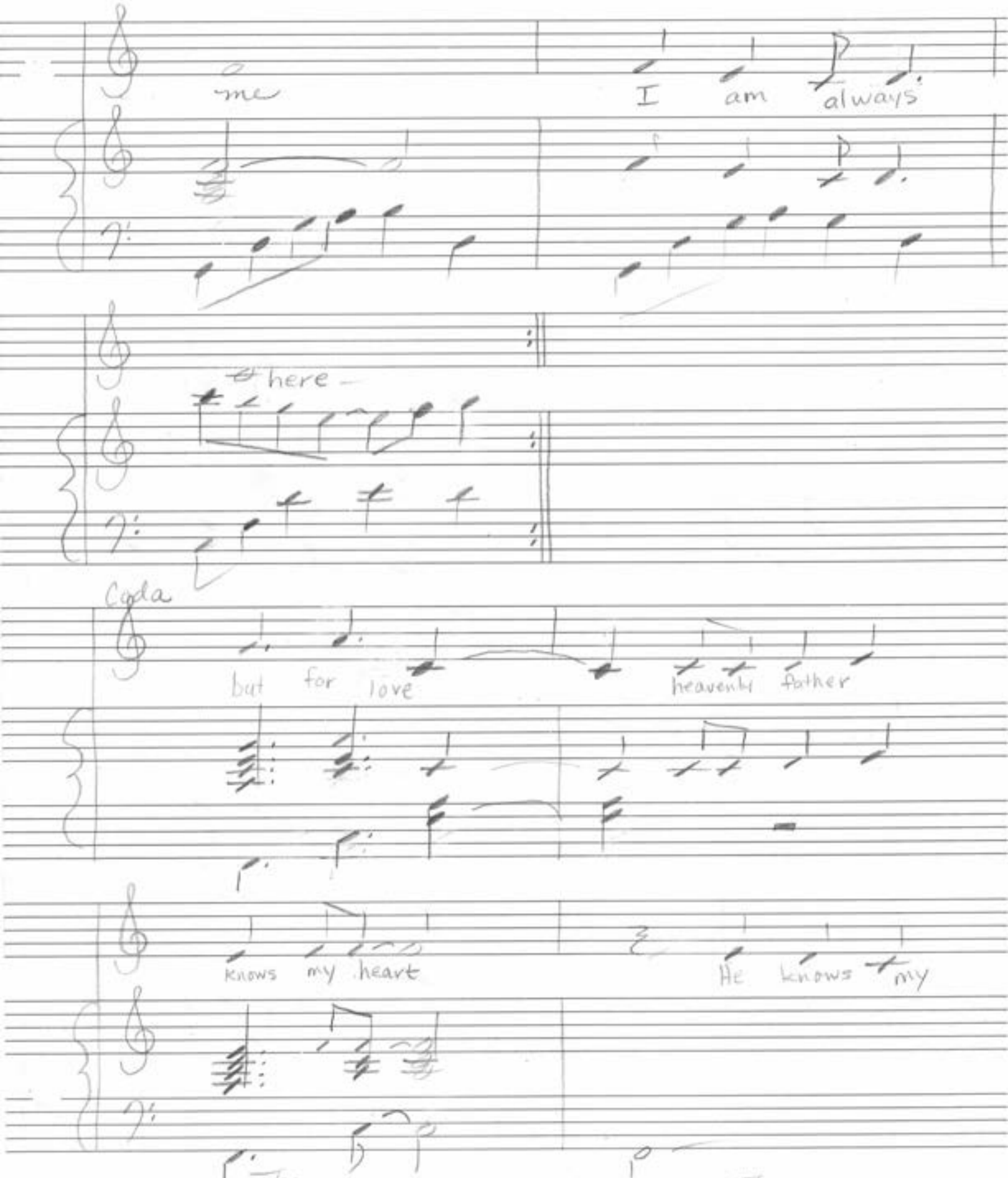
me
I am always
here
Coda
but for love
heavenly father
knows my heart
He knows my
IV7
IV

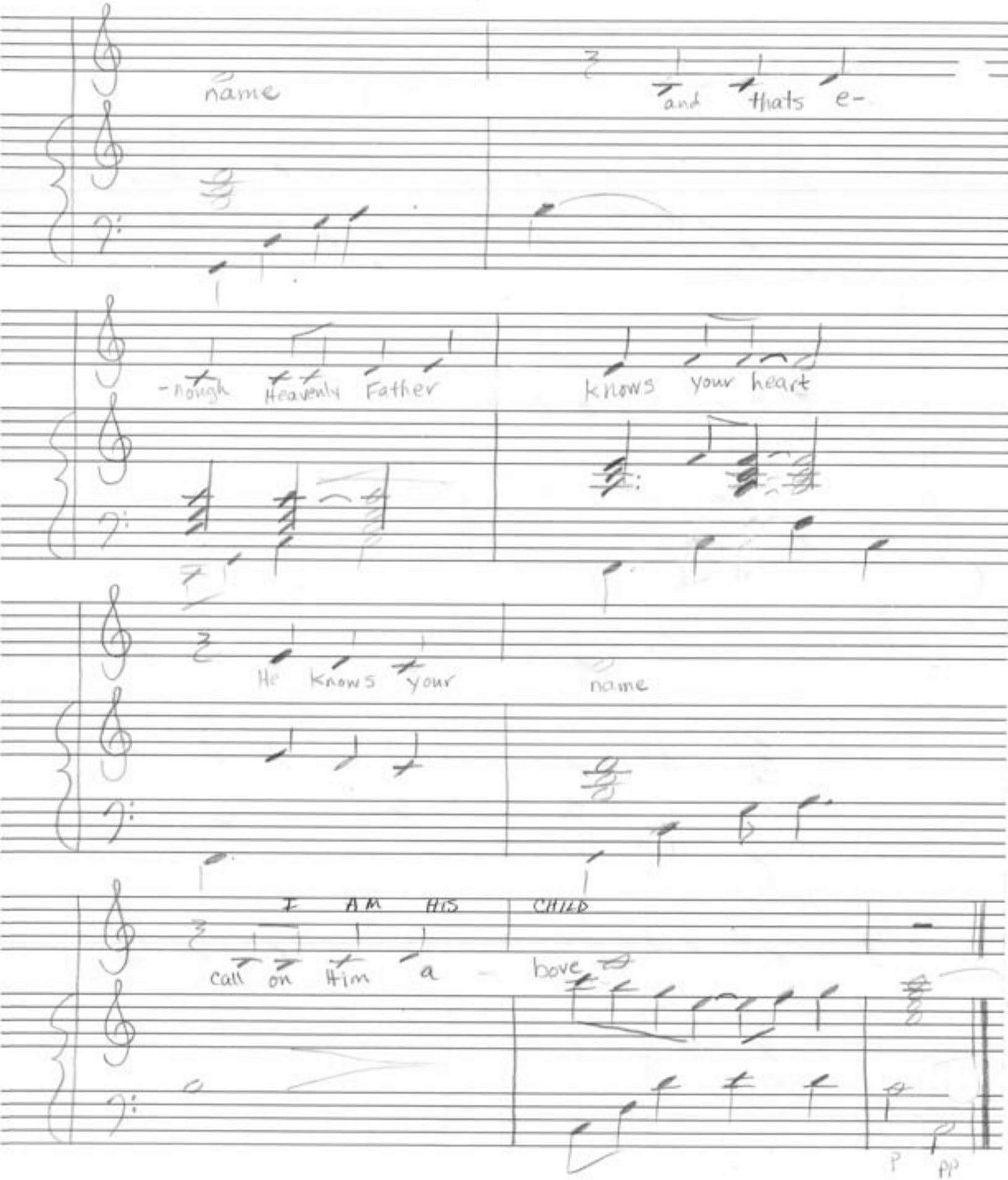
name
and thats e-
-nough Heavenly Father
knows your heart
He knows your
name
I AM HIS
CHILD
call on Him a
bove
P
PP

Simple Harmony

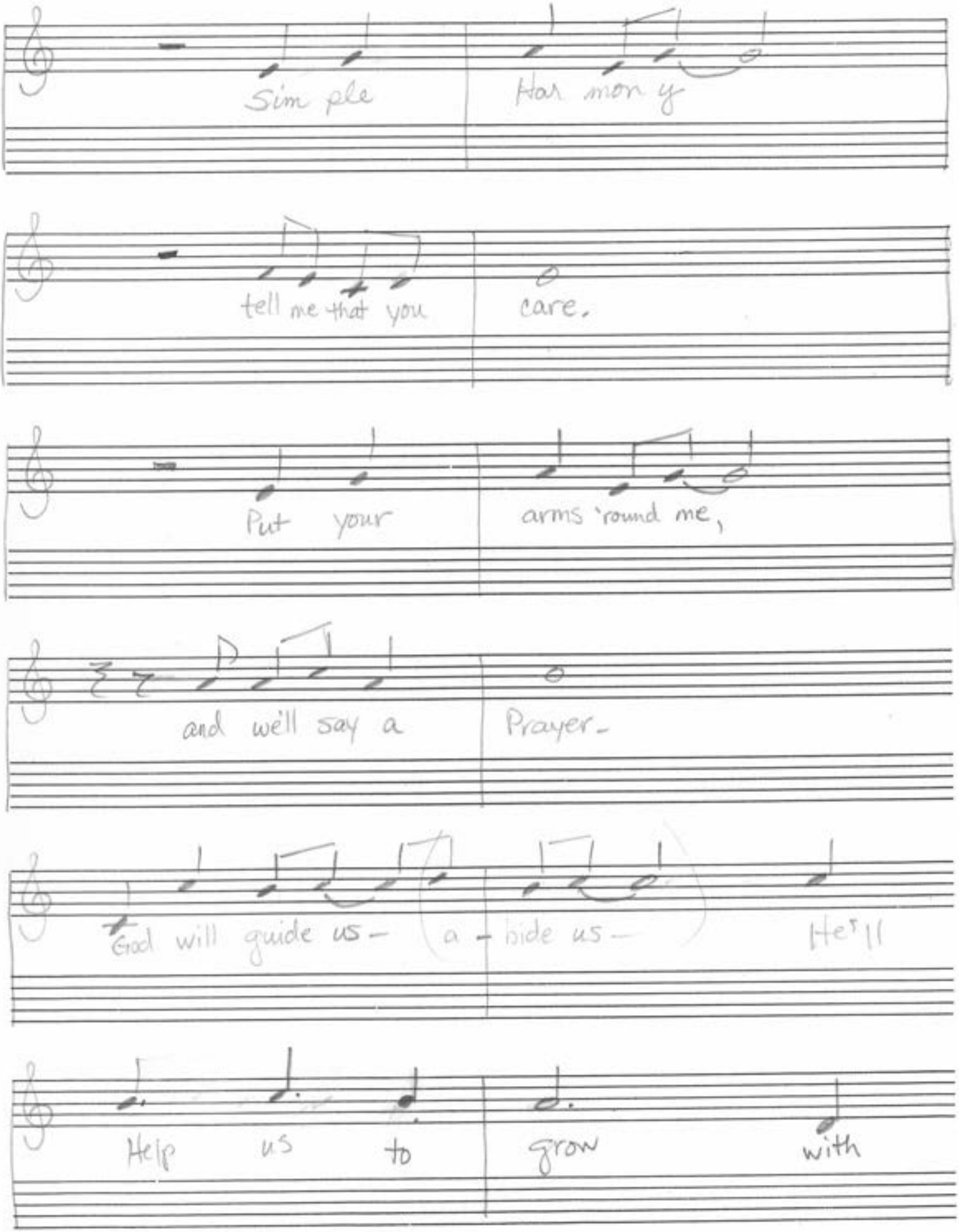

FINE

To Ending

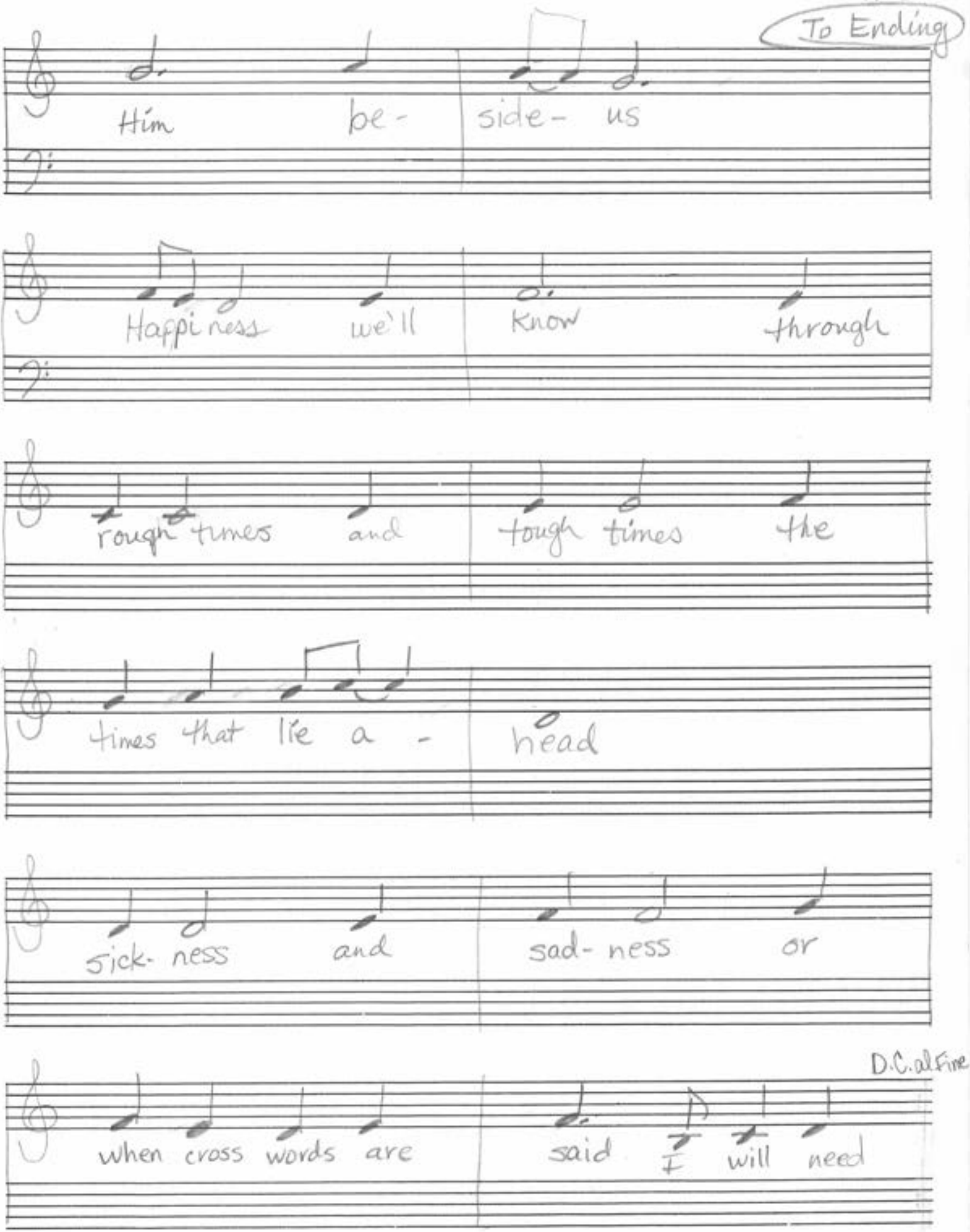

D.C. al Fine

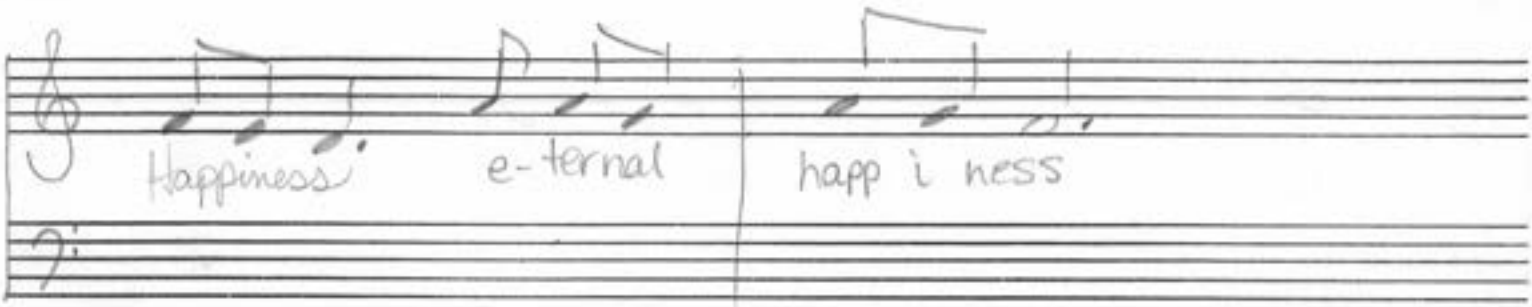
Happiness
e-ternal
happ i ness

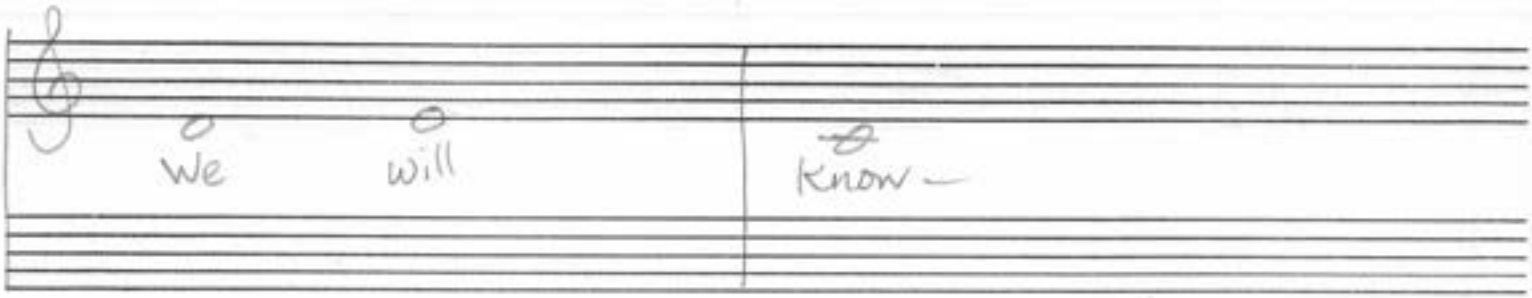
We
will
Know

Simple Harmony June/July '79

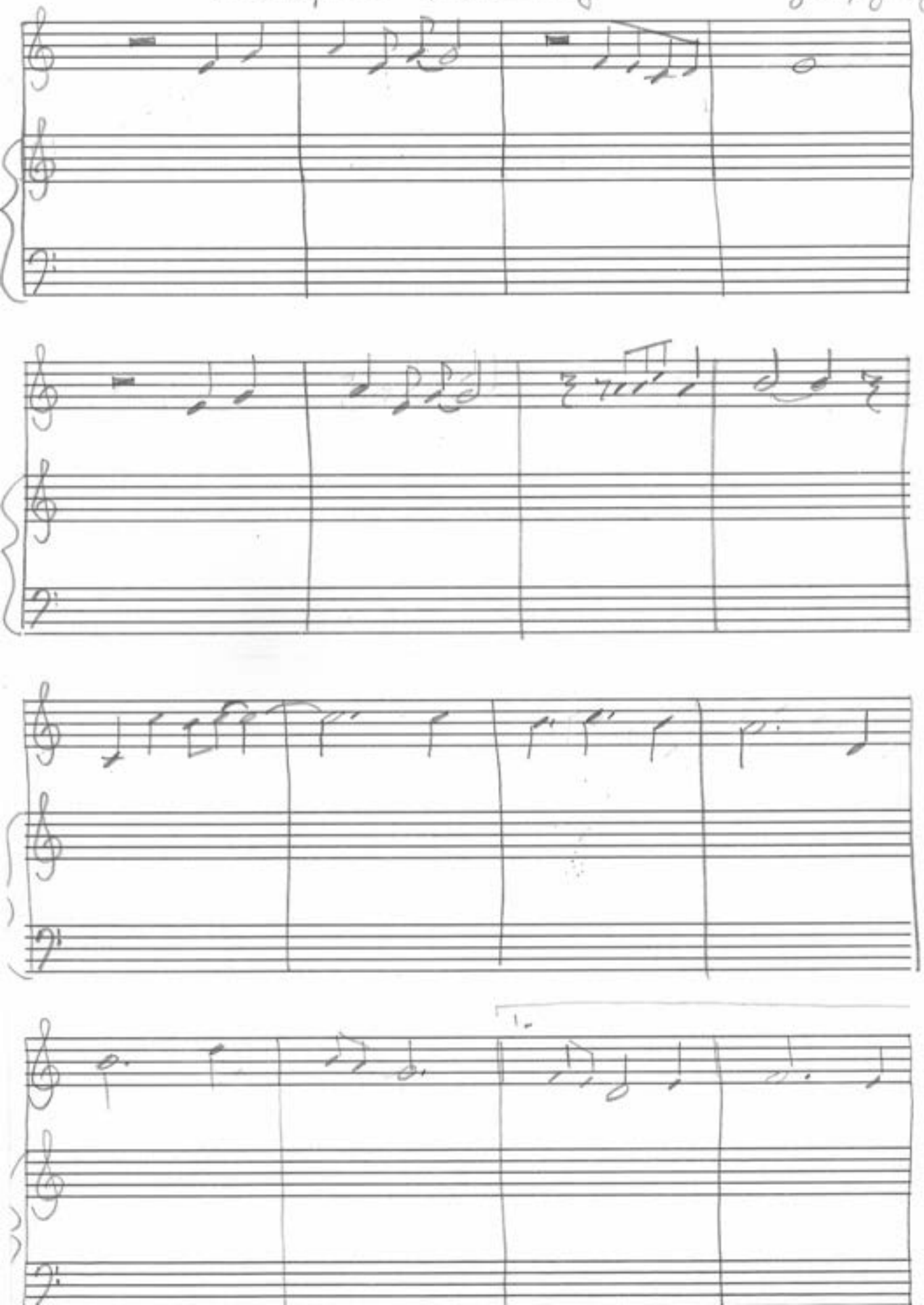

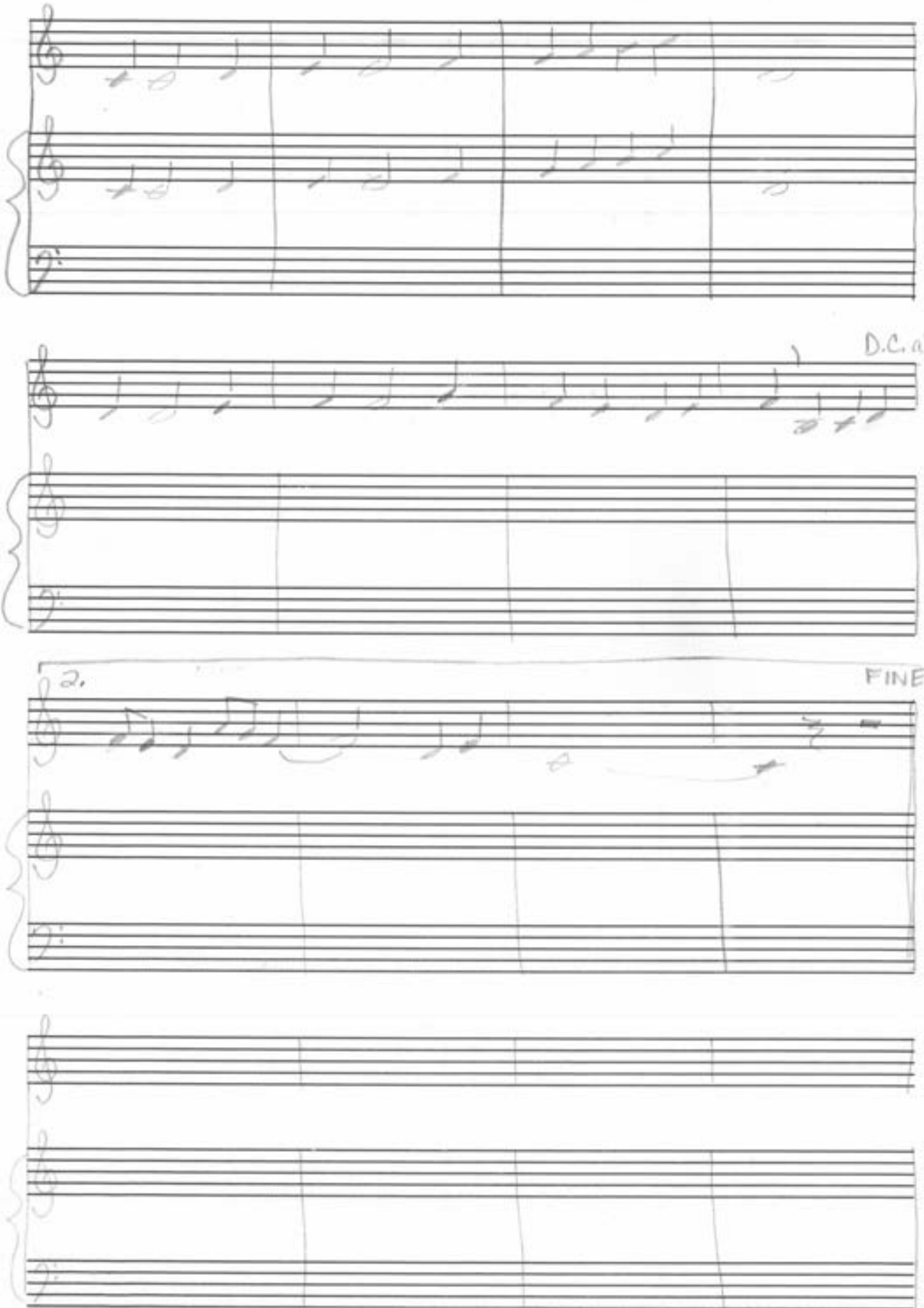
D.C. al
2.
FINE

Snow Job Hall

Dianne A Blackham

JAN. FEB © 1996

(1)

Verse 1

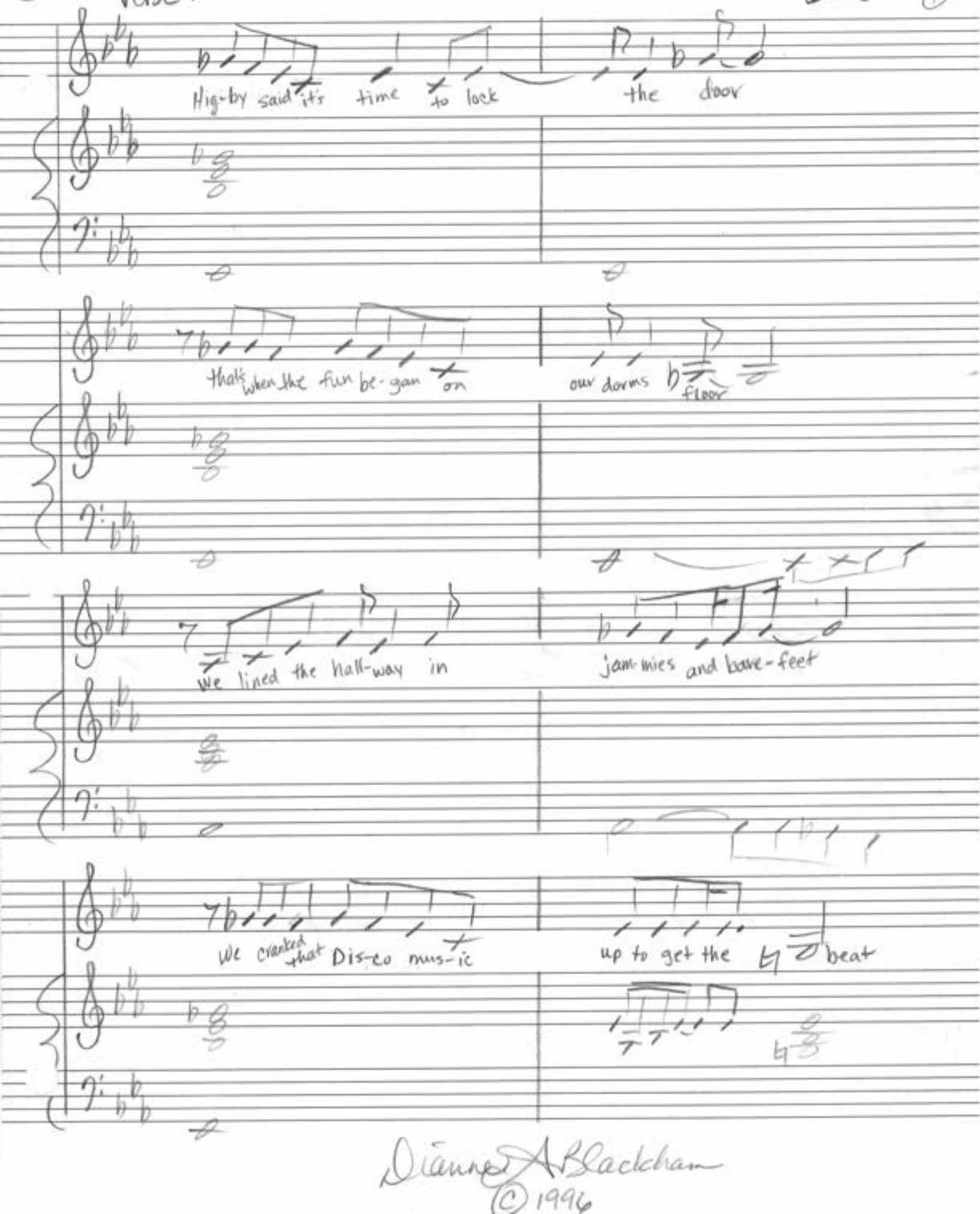

Dianne A Blackham
© 1996

Snow Job Hall

Verse 1

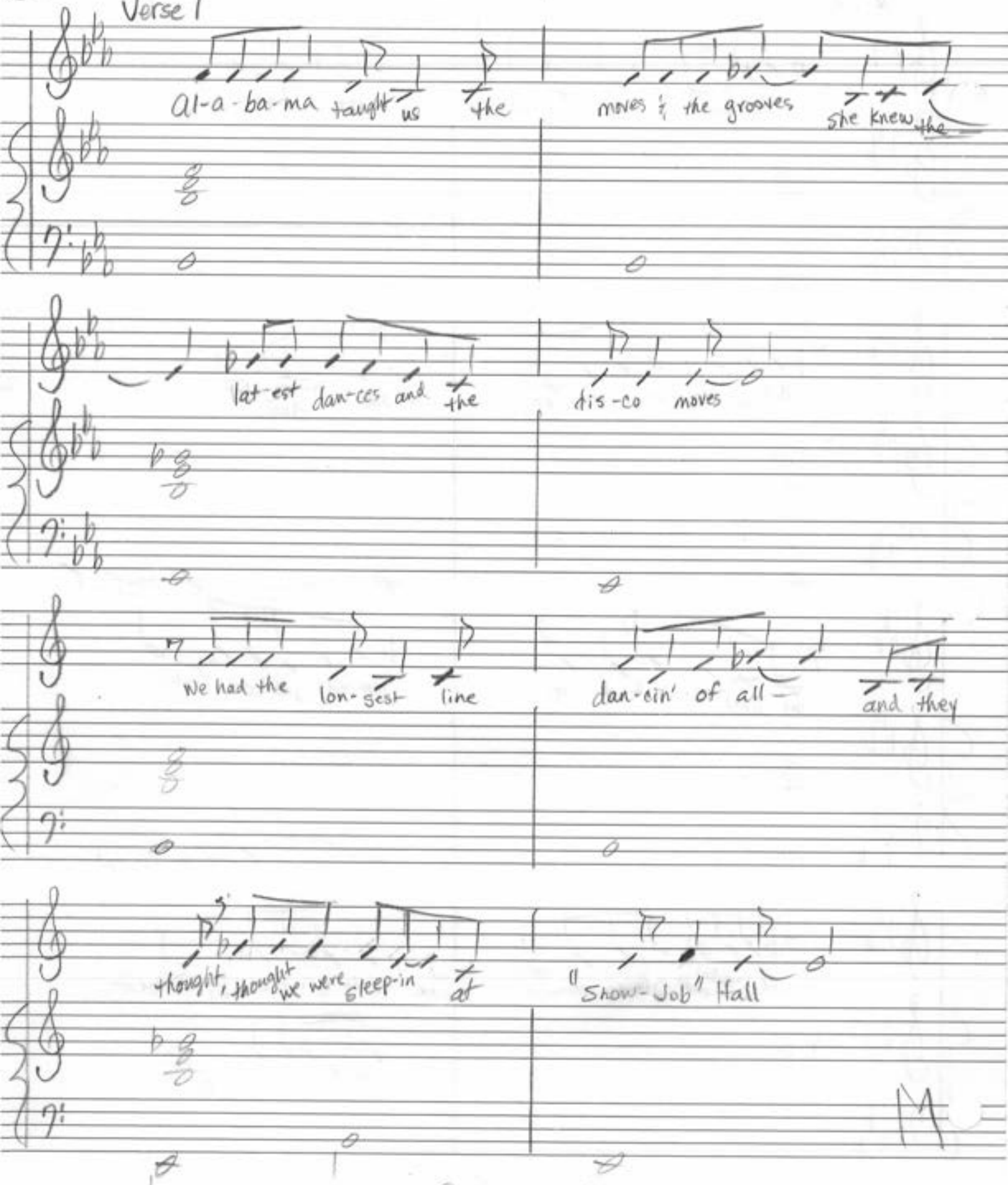

© 1996

Snow Job

Verse 2

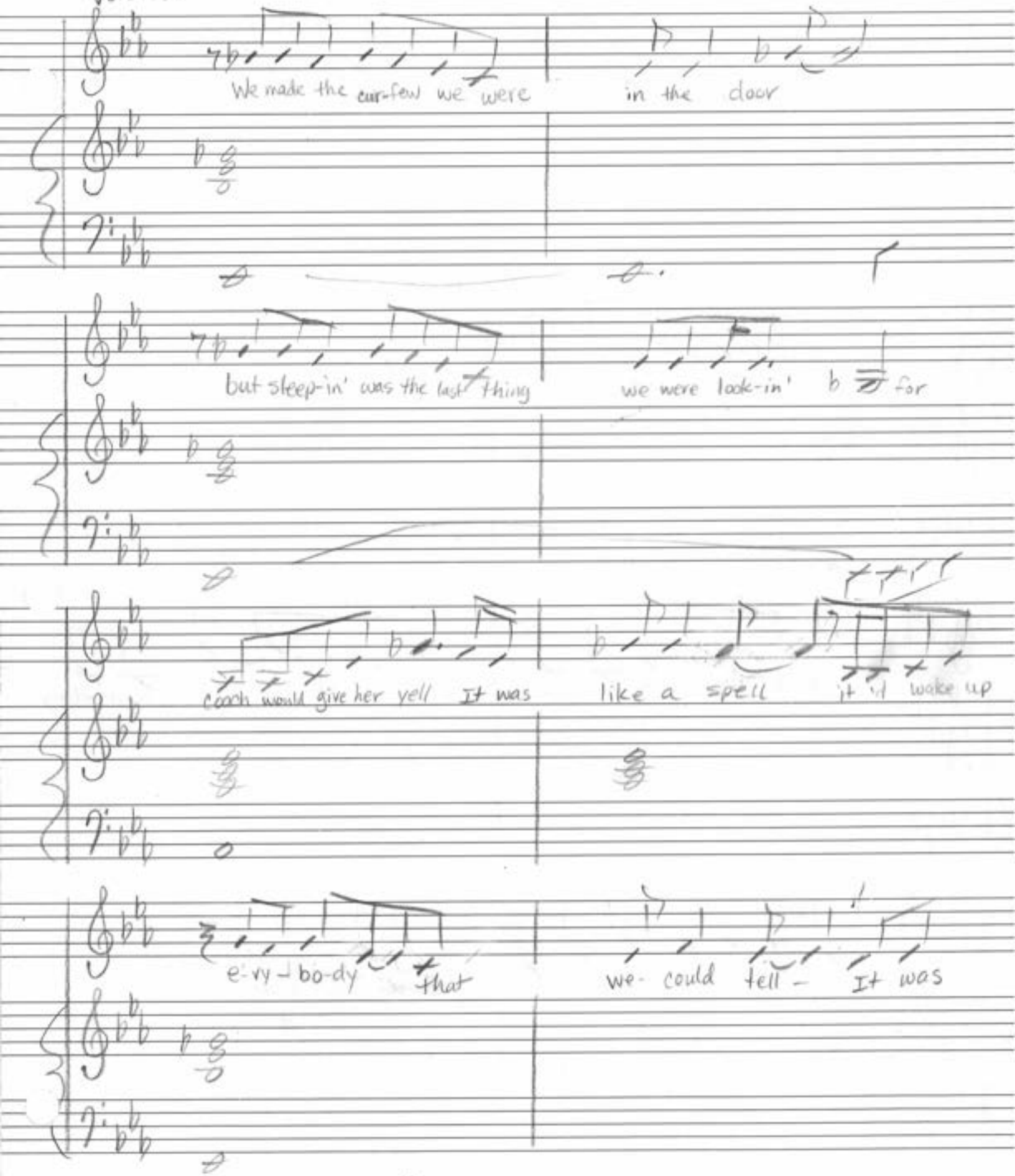

Dianne A Blackham
©1996

Snow Job

(4) Verse 2

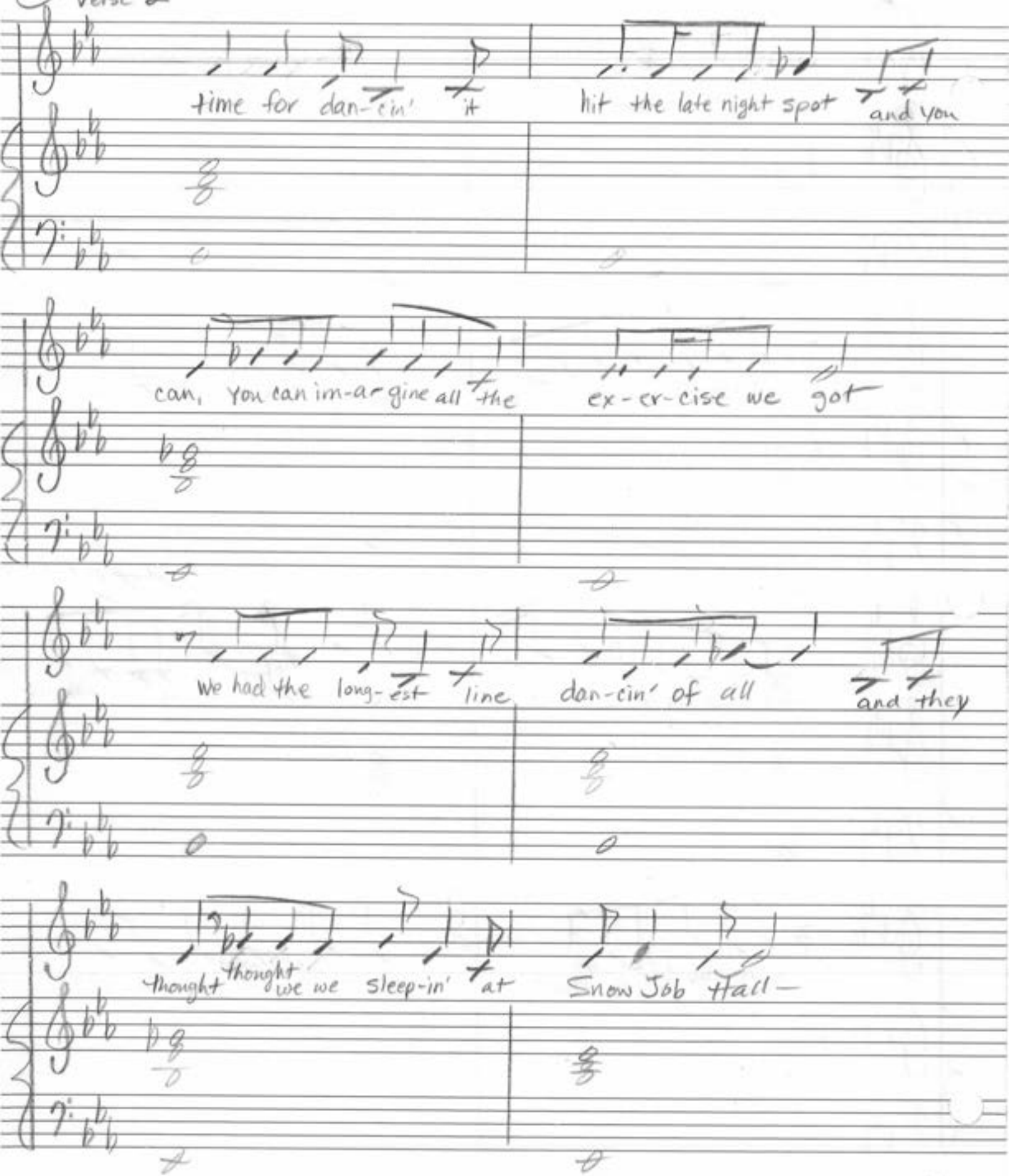

LAB
© 1996

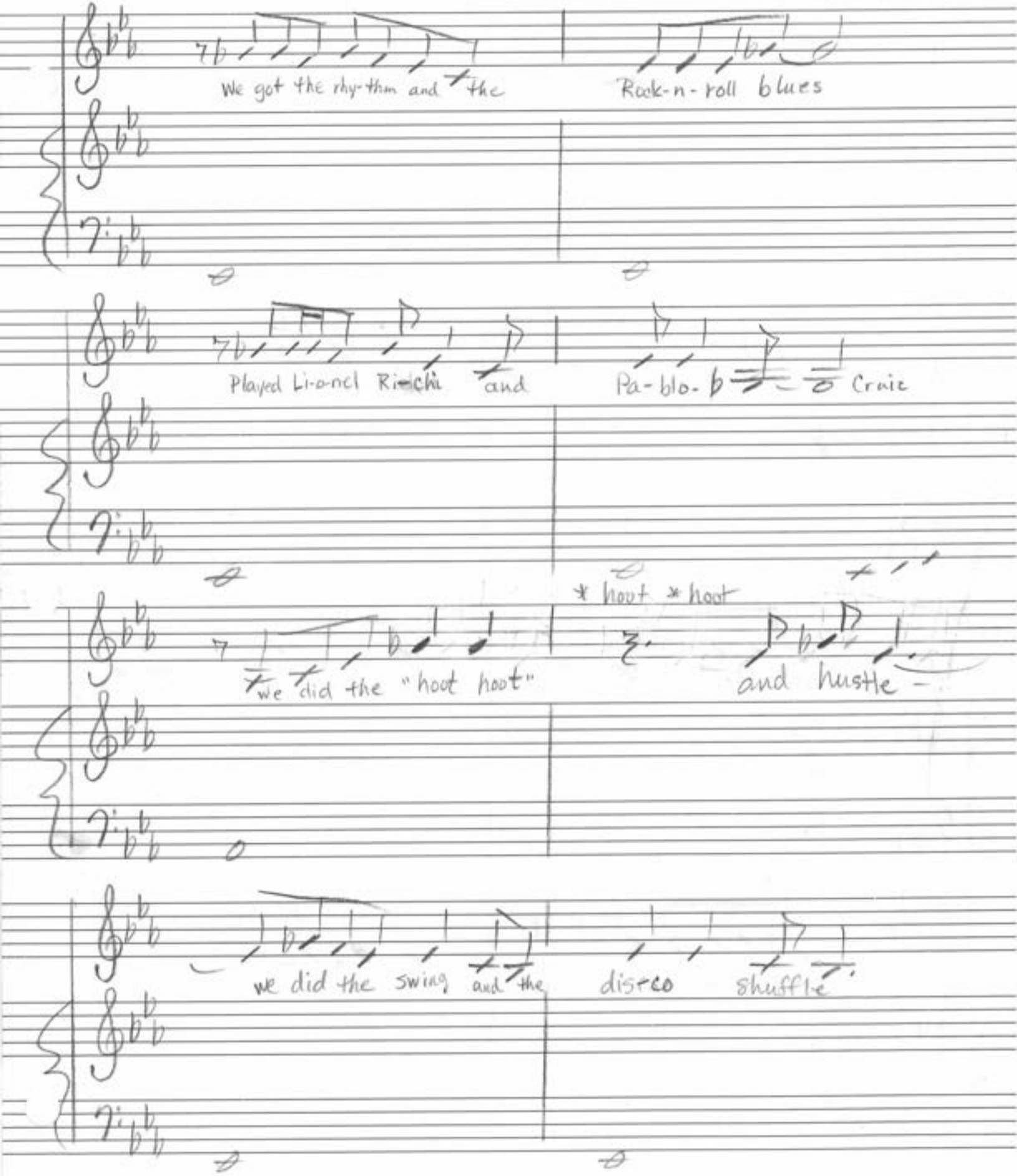

DABaddeley
©1996

Snow Job Hall

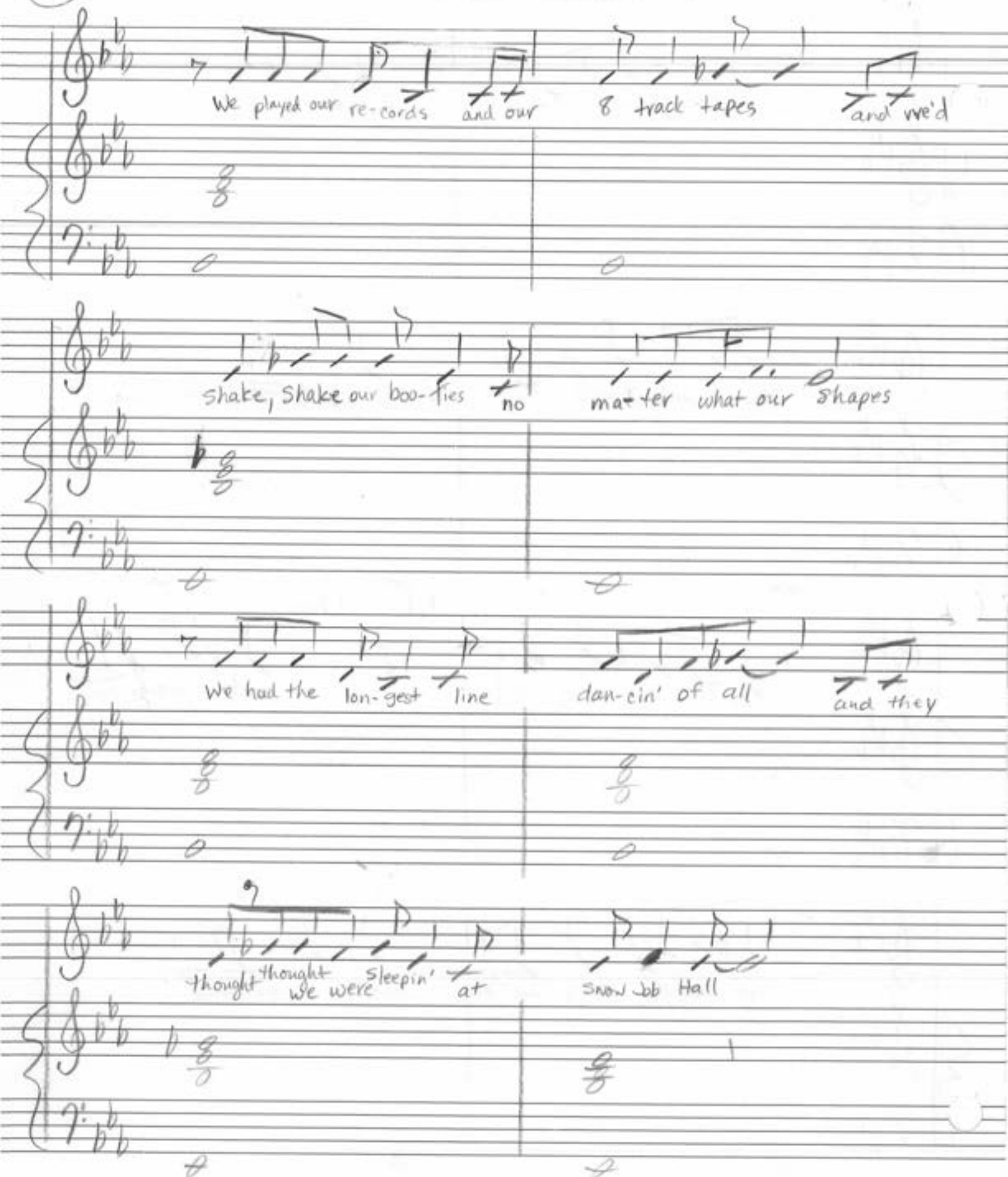

DAB
© 1996

Snow Job Hall

Dianne A Blackham
© 1996 (7)

CHORUS

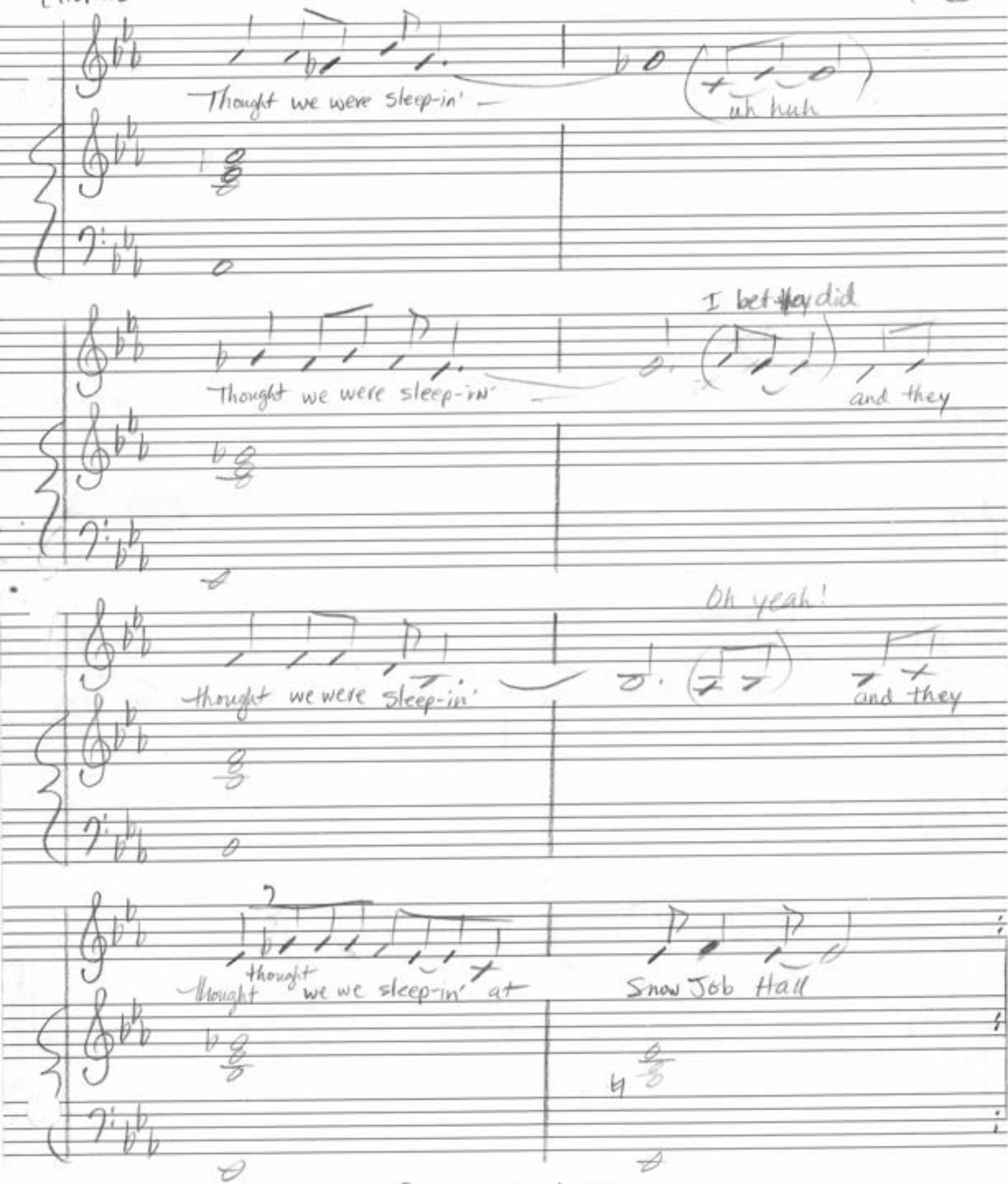

Dianne A Blackham
© 1996

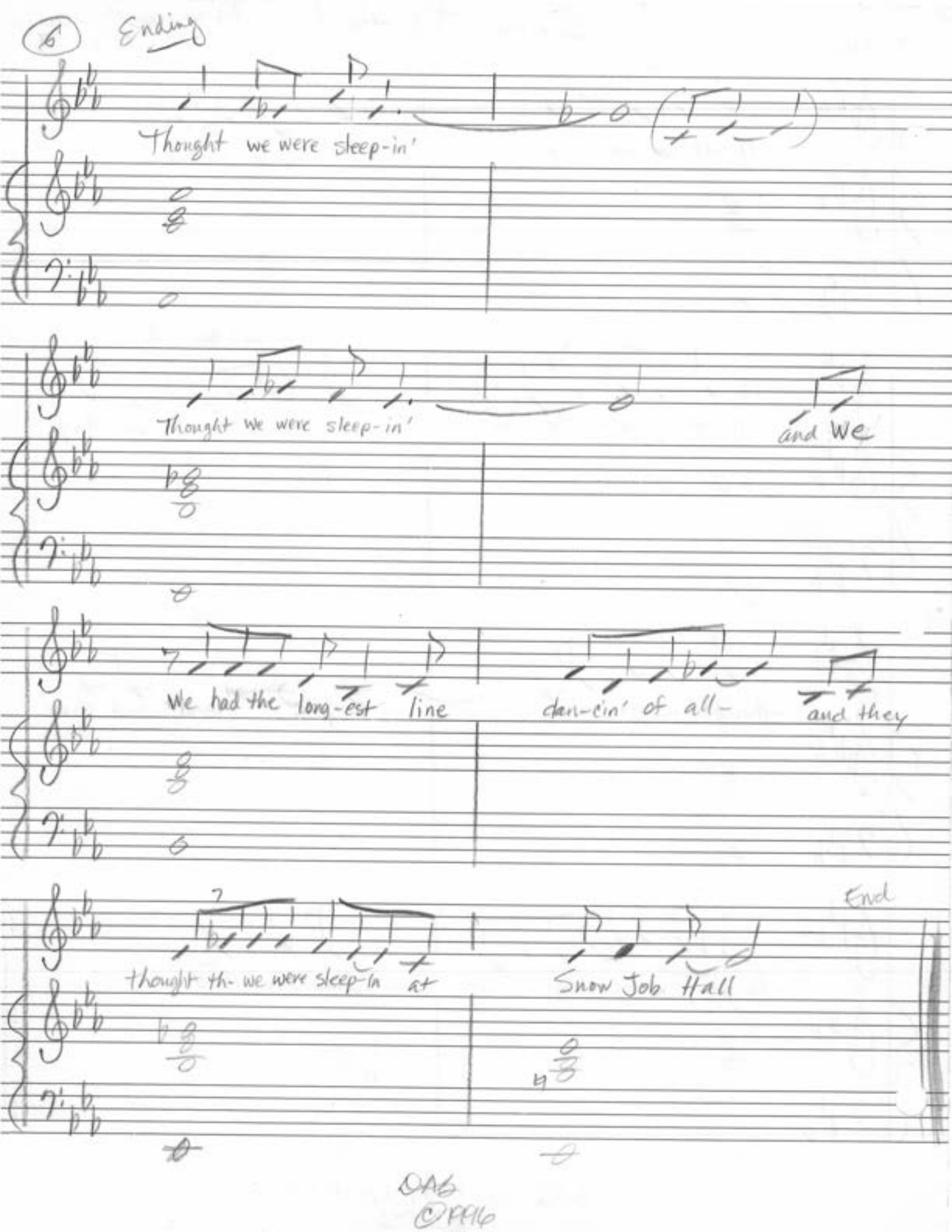
6
Ending
Thought we were sleep-in'
Thought we were sleep-in'
and We
We had the long-est line
dan-cin' of all-
and they
thought th- we were sleep-in at
Snow Job Hall
End

DAG
©FF16

Go forward with Faith — By Dianne A Blackham
I know my Redeemer Lives — By Gordon B. Hinckley
Music setting By Dianne A Blackham

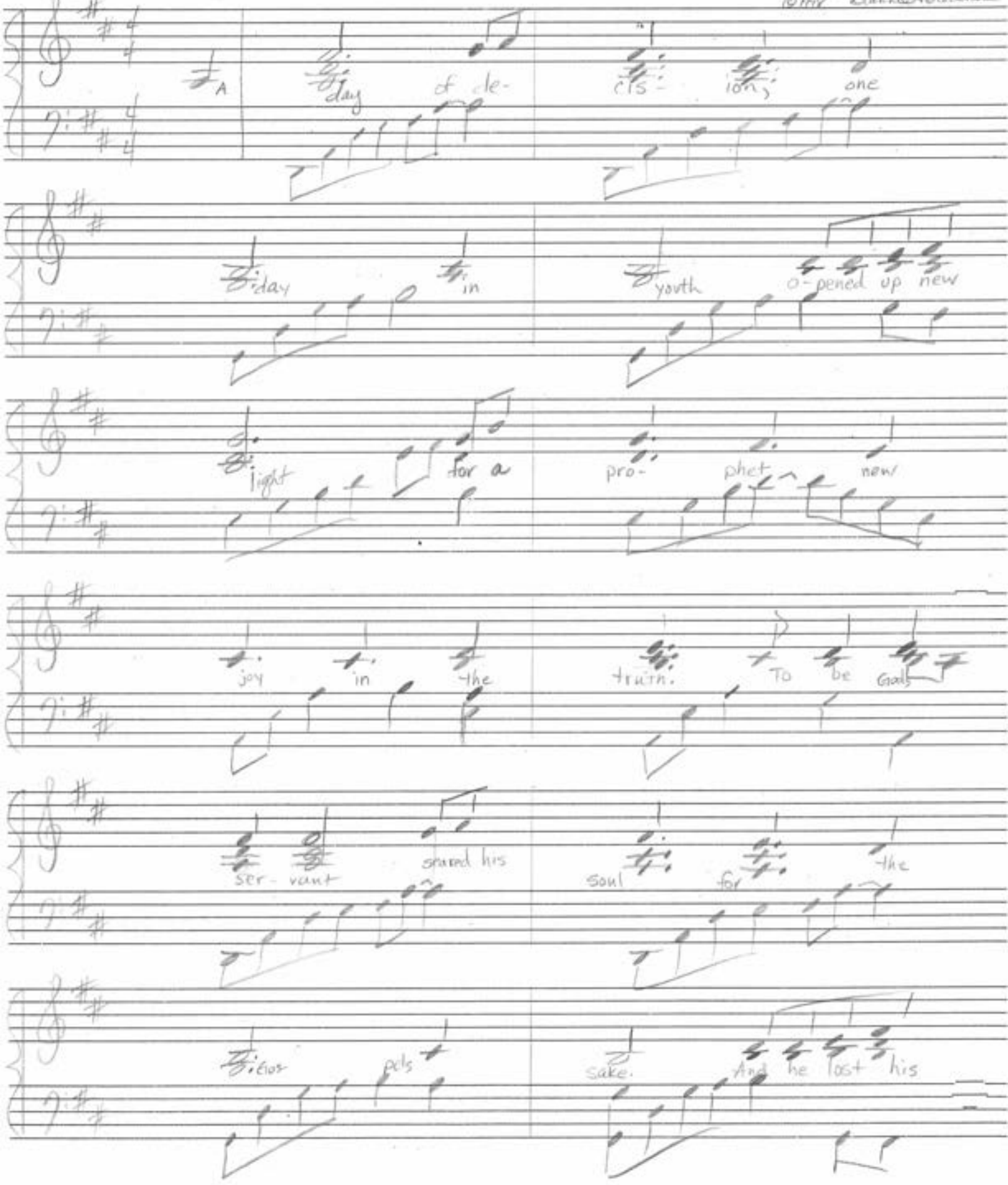

Go forward with faith

D.M. Blackha
©1998

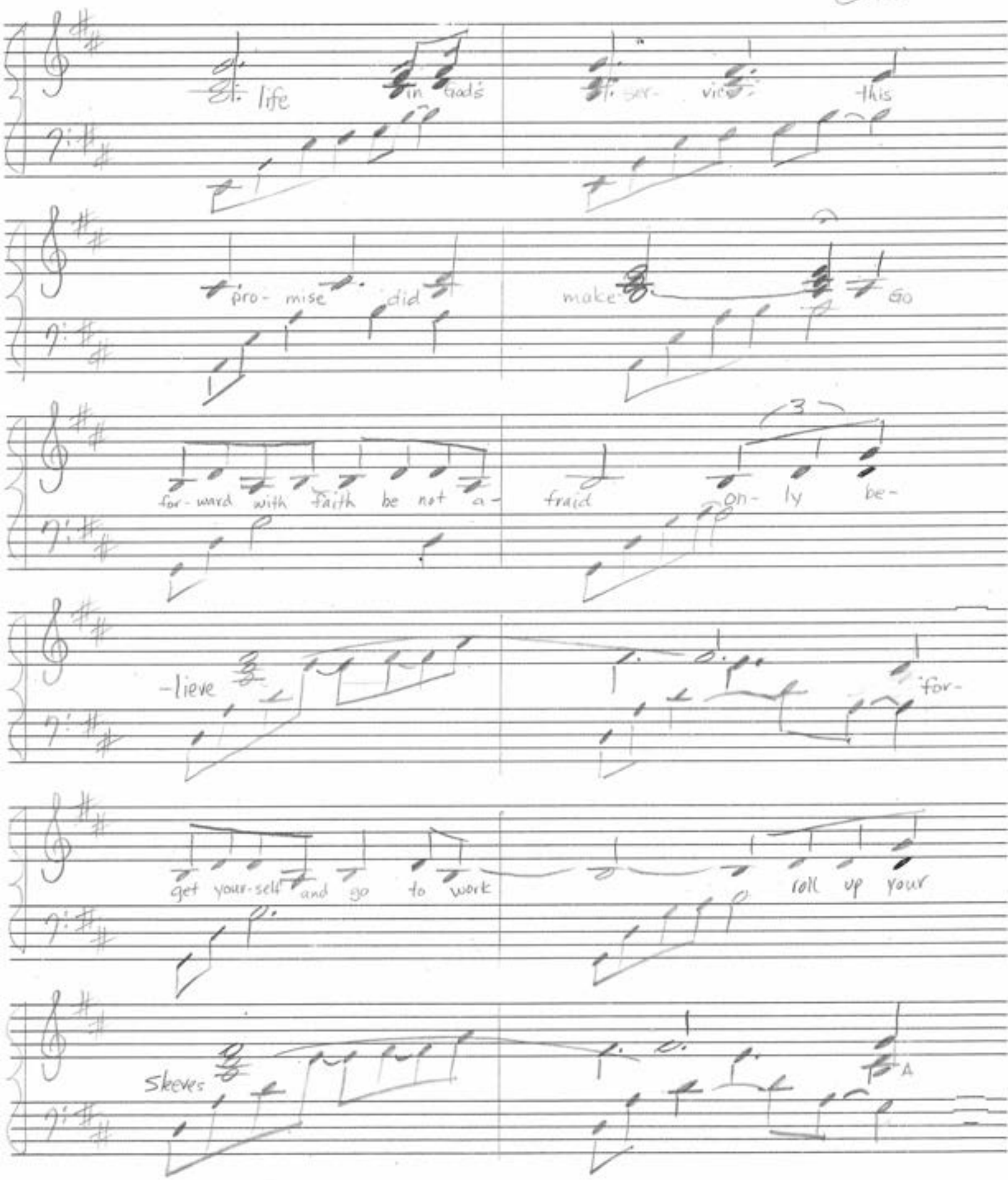

Go forward with Faith

By Dianne Blackham
© 1998

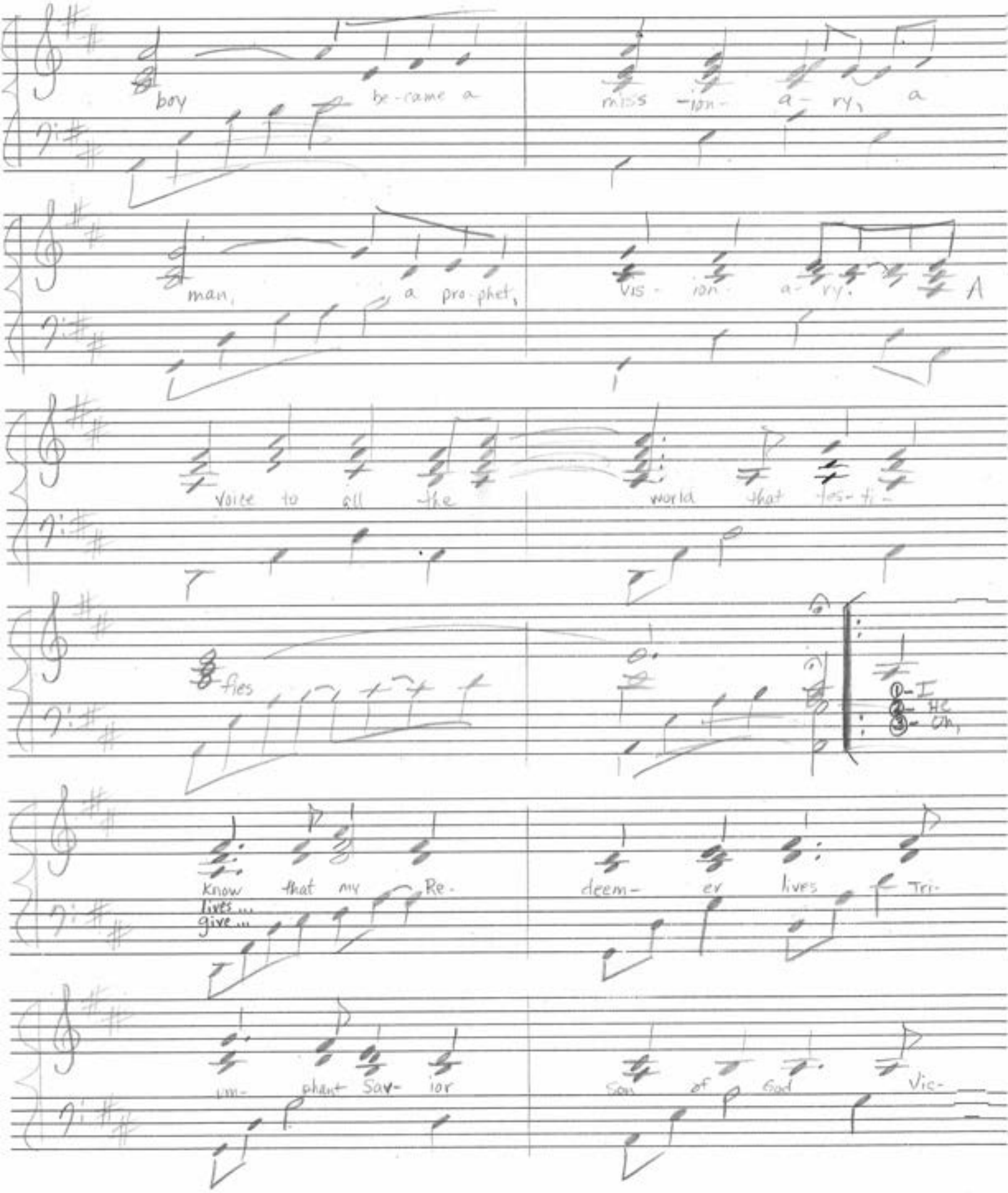

Go forward with faith

Diane S. Blackham
© 1998

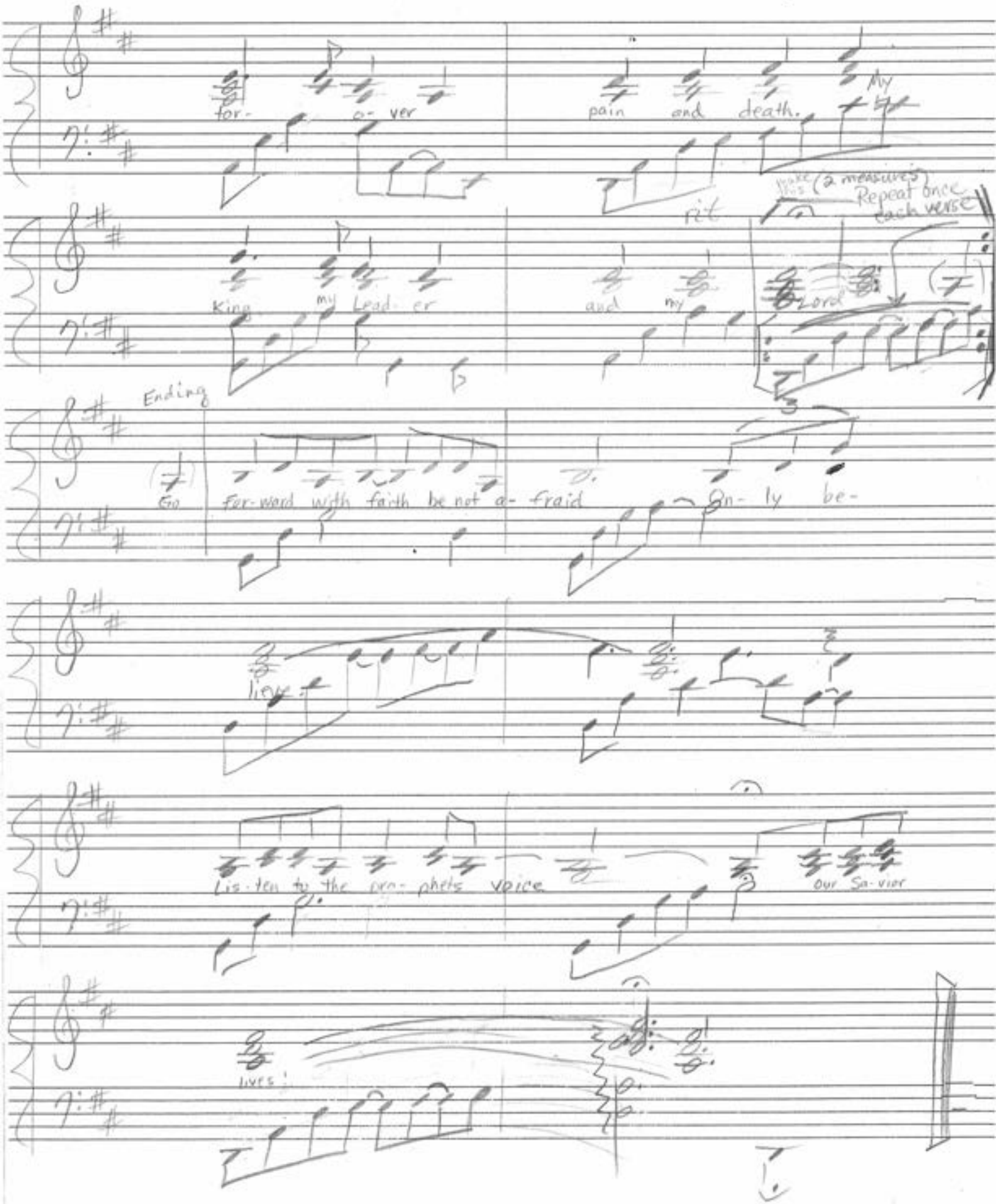

One little candle...

© 1996
Dec. 4, 1996

Slowly (with pedal)

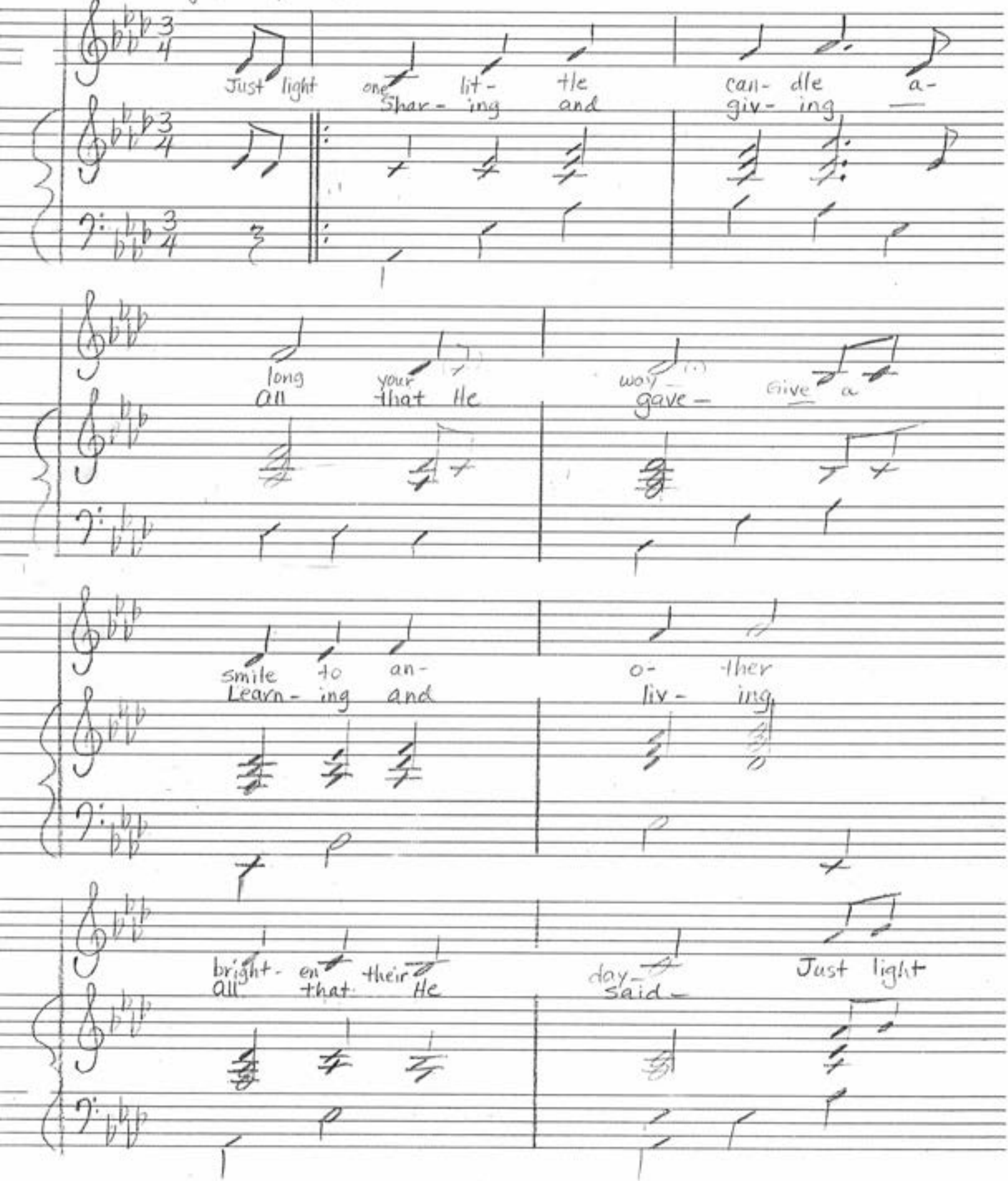

One little candle

one lit - tle can - dle that's

what light is for then be

will- ing to share - Just light

one can- dle more.

GO FORWARD WITH FAITH

Since 1933, when Gordon B. Hinckley accepted a call to serve in the European Mission, he has devoted his entire life to the onward march of the gospel kingdom. His powerful testimony of Christ, of God our Father, of Joseph Smith and the early Pioneer Saints, permeates in all that he does today to move the gospel cause forward with a momentum to fulfill it's divine purpose to ALL the world. He has admonished all to follow the straight and secure course, to "Go Forward with Faith."

As he left to go on his mission, his father counseled him…….. "Be not afraid…only believe." That is wise council from a loving father. However, after being on his mission in England for a while, he had an experience that proved to be pivotal in his service to the Lord. One day he was discouraged and wrote home to his father…… "he wasn't getting anywhere with missionary work, and couldn't see the point in wasting his fathers time and money."

His father sent a reply that was brief and to the point: "Dear Gordon, I have your recent letter. I have only one suggestion: forget yourself and go to work."

Earlier that day he and his companion had studied the promise recorded in the Gospels:

> ***"For whosoever will save his life shall lose it; but whosoever shall lose his life for my sake and the gospels', the same shall save it." (Mark 8:35).***

That scripture combined with his father's counsel, seared his soul. With the letter in hand, he went into his upstairs bedroom and got down on his knees…….

Many years later President Hinkley indicated "That July day in 1933 was my day of decision. A new light came into my life and a new joy into my heart. Everything good that has happened to me since then, I can trace back to the decision I made (on) that day."

As a General Authority, President Hinkley wrote his testimony in a poem. His poem appeared in the Ensign magazine. One of his Missionary Companions, G. Homer Durham read the poem, and wrote music to it. Selected as a new Hymn to be included in the 1985 publication of our LDS Hymn book, "My Redeemer Lives," Hymn # 135 is a gift, a testimony to all the world from a Prophet, from a missionary…..from a boy who one day made a decision to "Go forward with Faith."

*Some excepts from Gordon B. Hinkleys' Biography, "Go Forward with Faith."

page 1

To forward with Faith
I know my Redeemer Lives — By Gordon B. Hinkley
Music setting By
©1998 Diane Blackham

A day of de- cis- ion, one

day in youth o-pened up new

light for a pro- phet new

joy in the truth. To be Gods

ser- vant seared his soul for the

Gos- pels sake. And he lost his

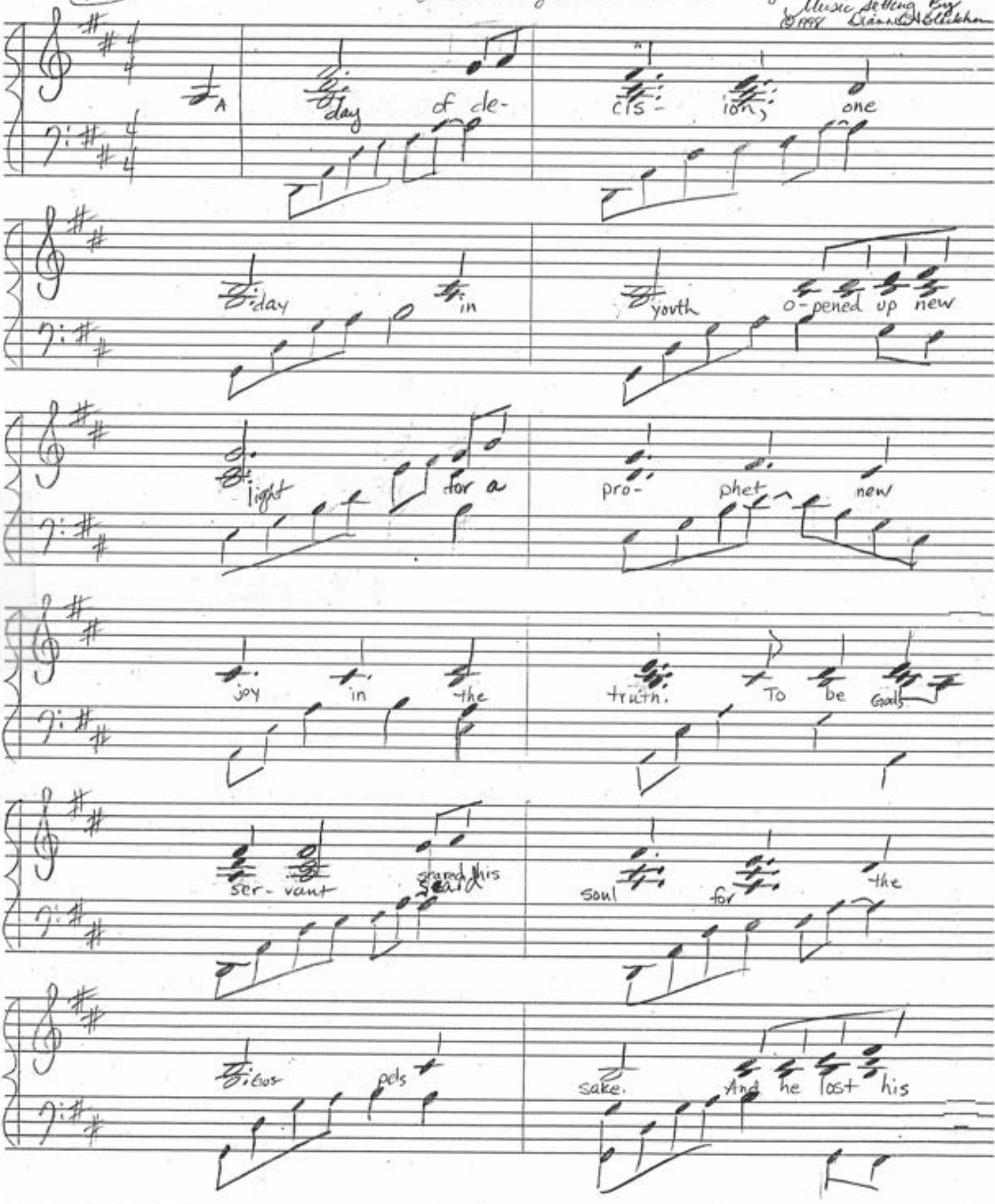

Go forward with faith

D.M. Blackha
©1998

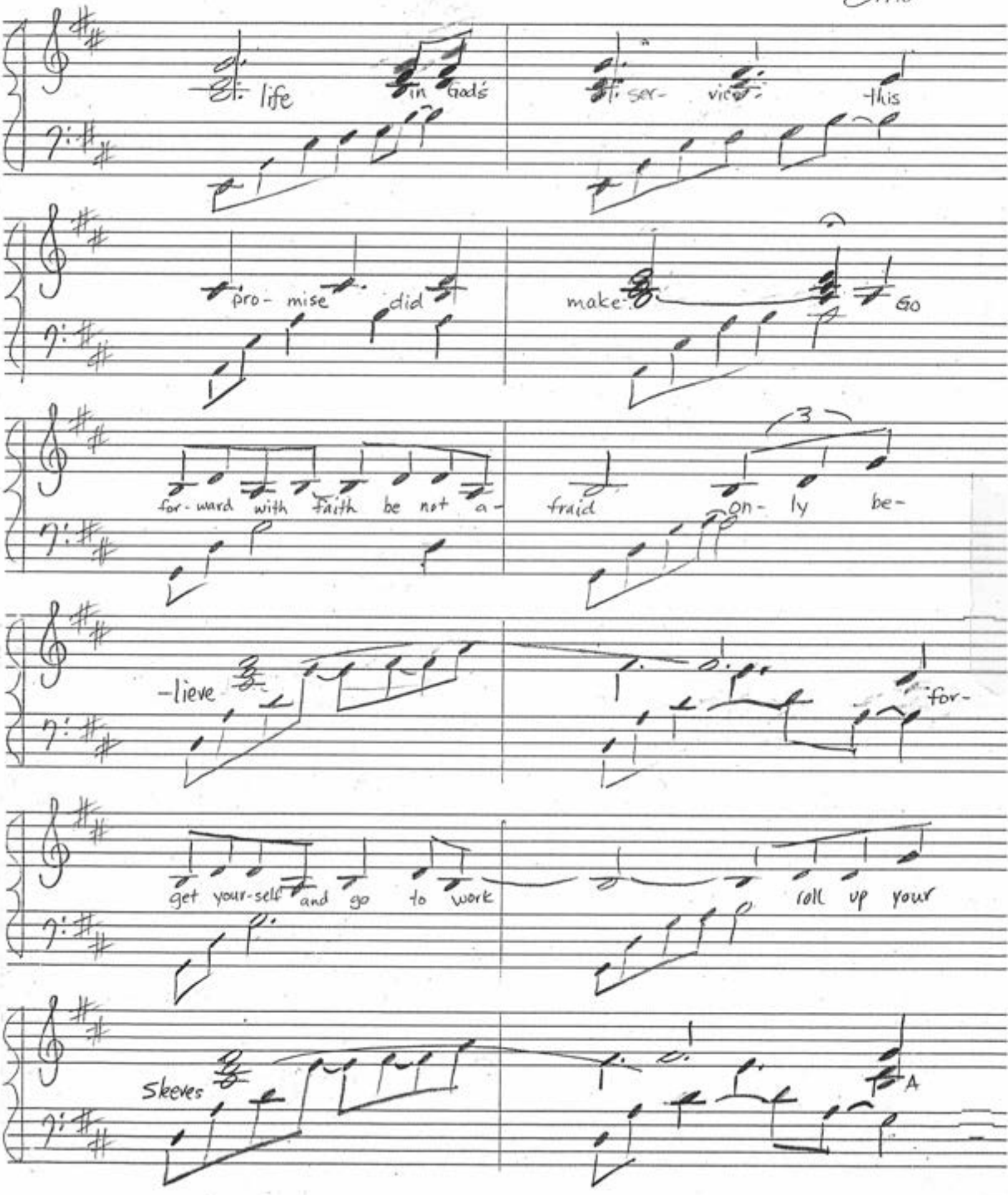

Go forward with Faith

by Wanne Blackham

© 1998

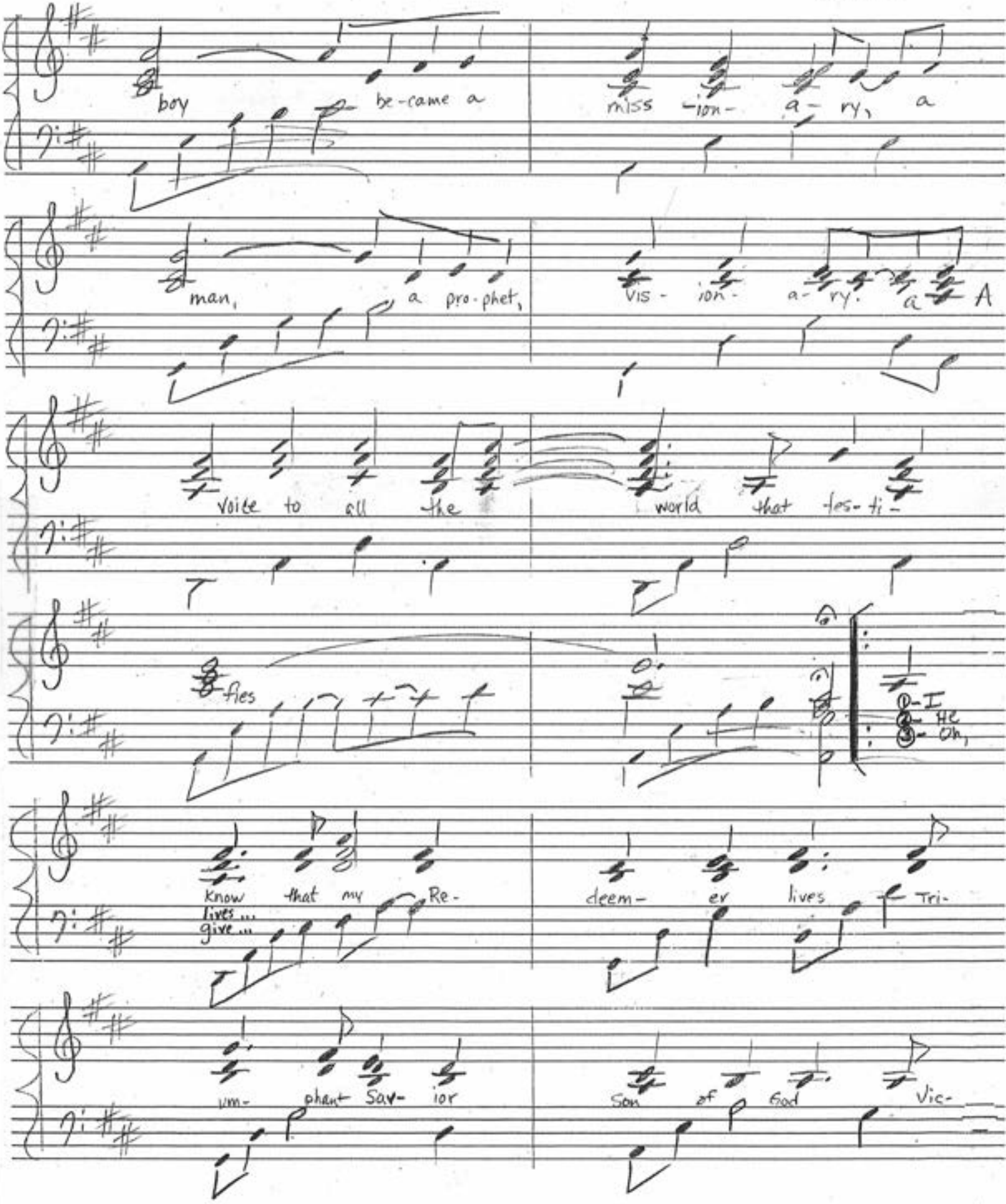

Go forward with faith

Suanne Blackha
© 1998

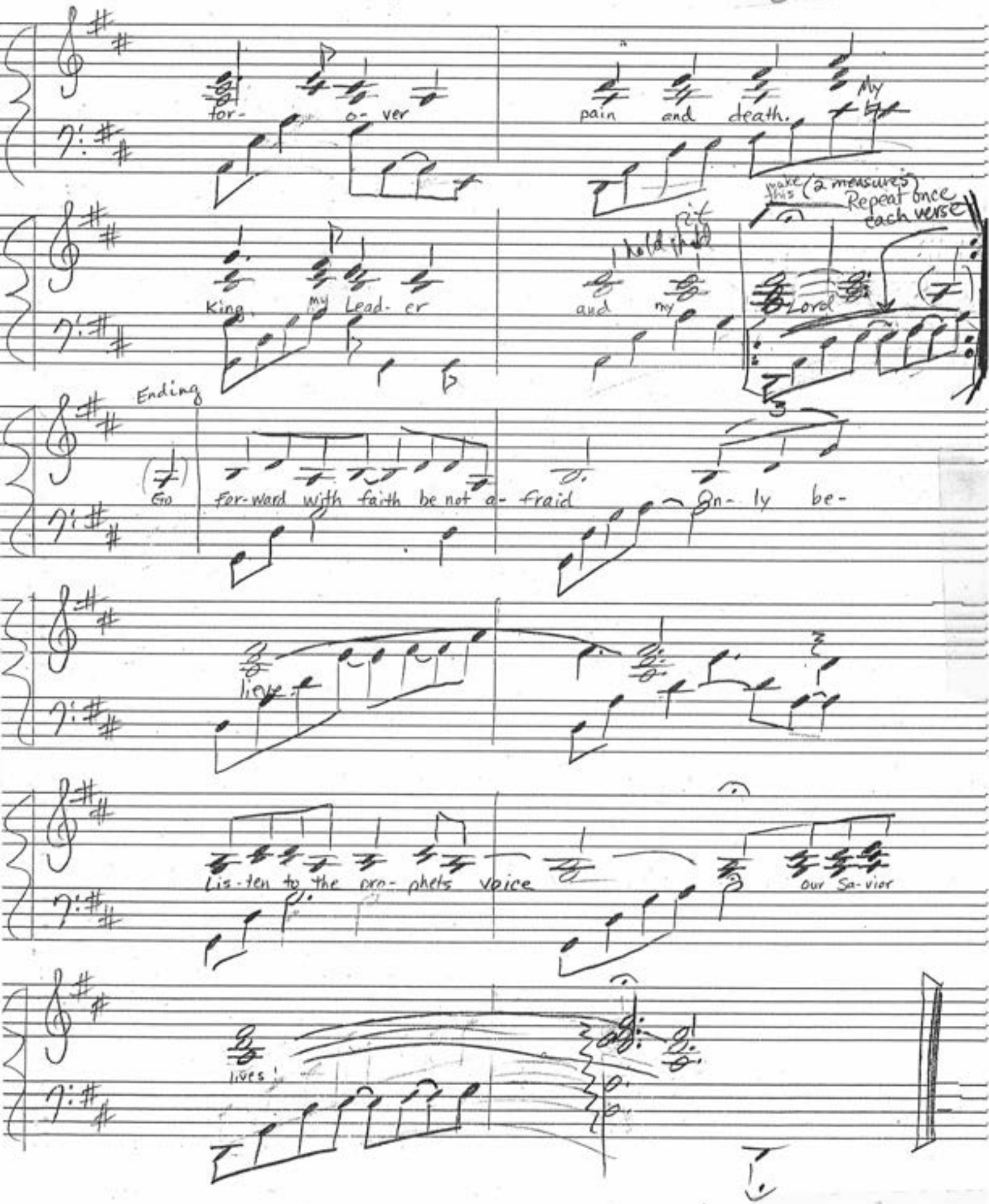

Go Forward with Faith

(Song)

A day of decision,
One day in youth
Opened up new light for a prophet
New joy in the truth

To be God's servant, seered his soul
For the Gospel's sake
And he lost his life in God's service
This promise did make

Go forward with faith
Be not afraid, only believe
Forget yourself and go to work
Roll up your sleeves

A boy became a missionary
A man, a prophet visionary
A voice to all the world
That testifies:

"I know that my redeemer lives
Triumphant Savior, Son of God
Victorious over pain and death
My King, my Leader, and my Lord.

He lives, my one sure rock of faith
The one bright hope of men on earth
The beacon to a better way
The light beyond the veil of death

Oh, give me thy sweet spirit still
The peace that comes alone from thee
The faith to walk the lonely road
That leads to thine eternity."

Go forward with faith be not afraid
Only believe
Listen to the prophets' voice
Our Savior lives!

By
Dianne A. Blackham
February 27, 1998

This Musical Setting surrounds Hymn #135
"My Redeemer Lives"
Words by Gordon B. Hinckley
Music by G. Homer Durham

Simple Harmony, Tell me that you care.

Put your arms 'round me
and we'll say a prayer.

God will guide us,
He'll help us to grow -

With Him beside us
Happiness we'll know.

Through rough times
and tough times

The times that lie ahead,
Sickness and sadness

or when Cross words are said.
I will need

Simple Harmony
Tell me that you care

Put your arms round me
and we'll say a prayer

God will guide us (grow)
and help us to ~~know~~ —

with Him beside us (we) (know)
our Happiness, Happiness (will) grow —

SOFT
FLOWING

Melody

Dianne Andrus
Boyd Andrus
June 14, 1979

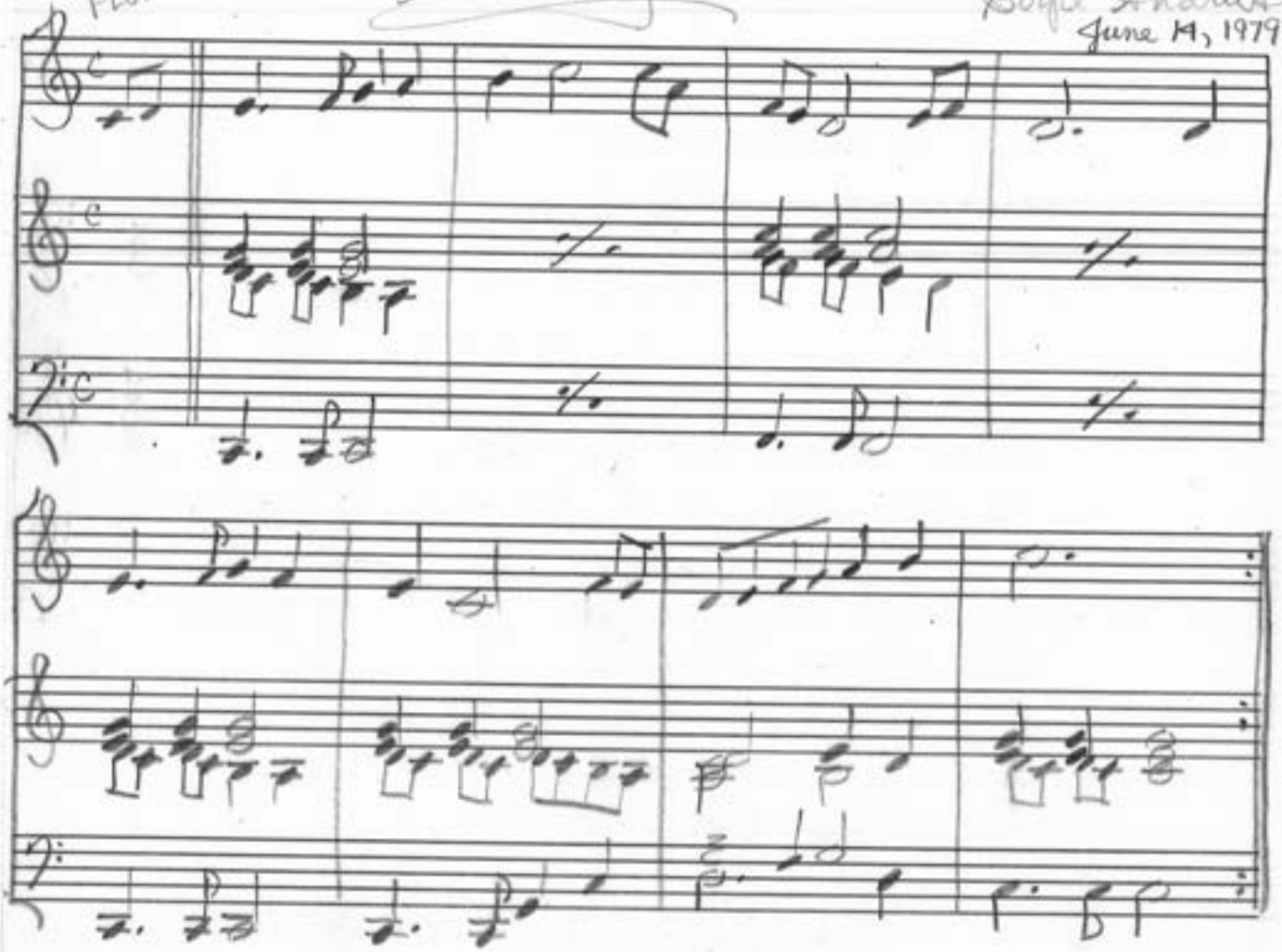

Music Box

Dianne Andrus

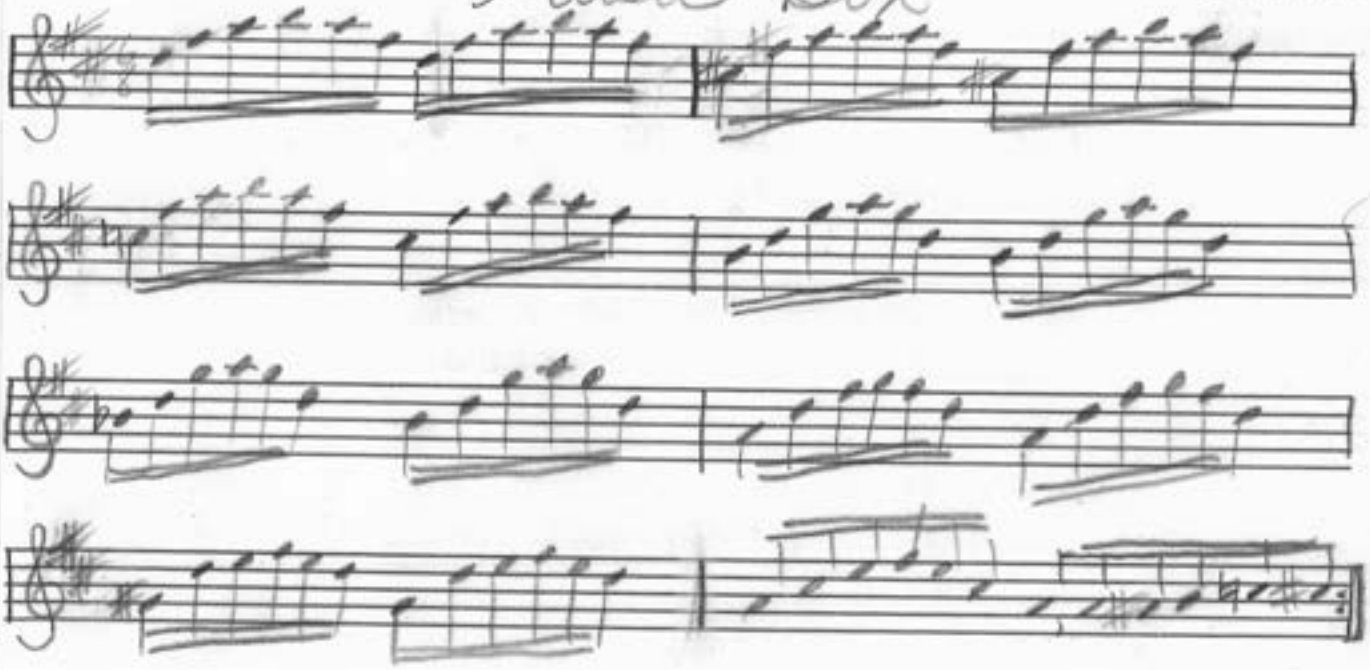

YES !

DIANNE ANDRUS

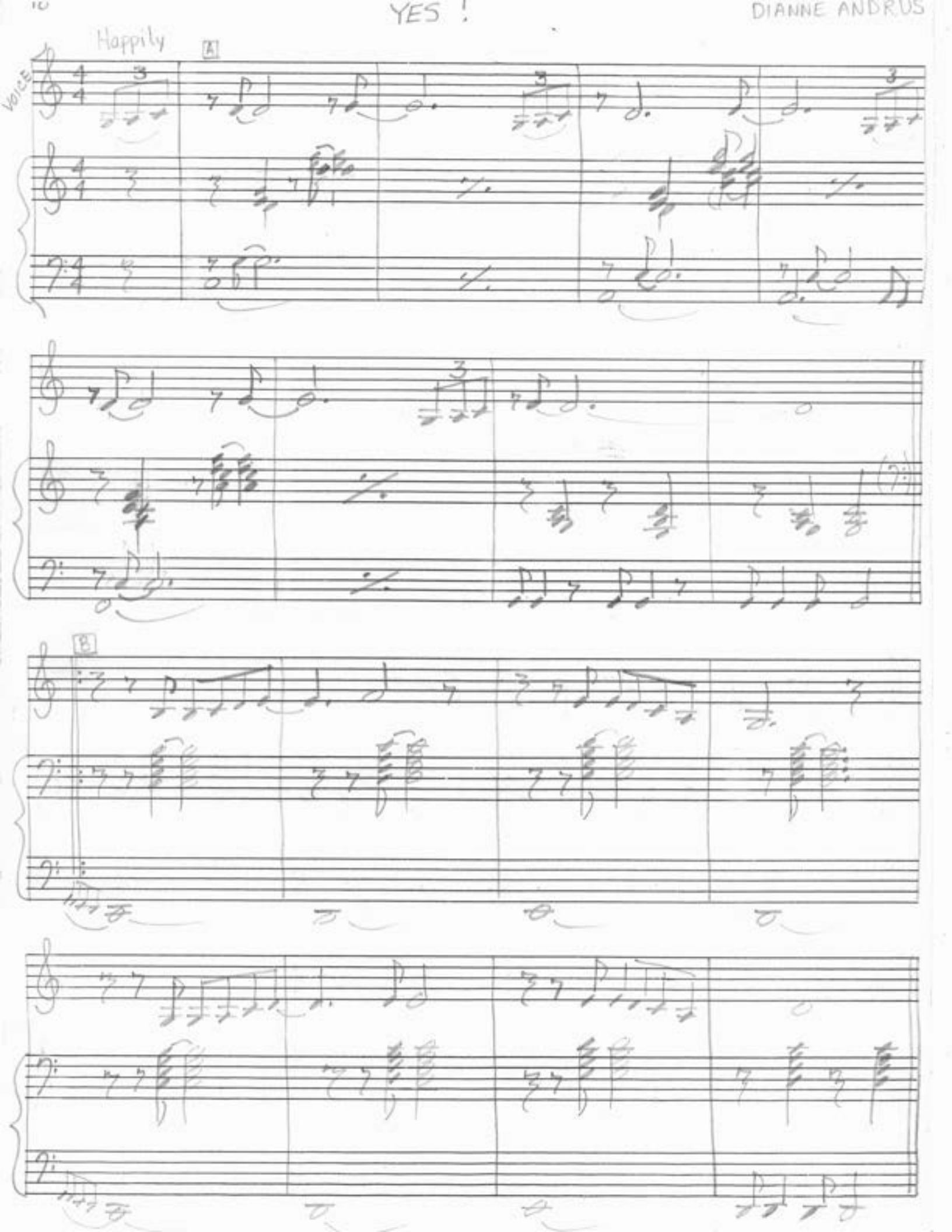

#1

TUNE TO MUSICBOX

Dianne Andrus

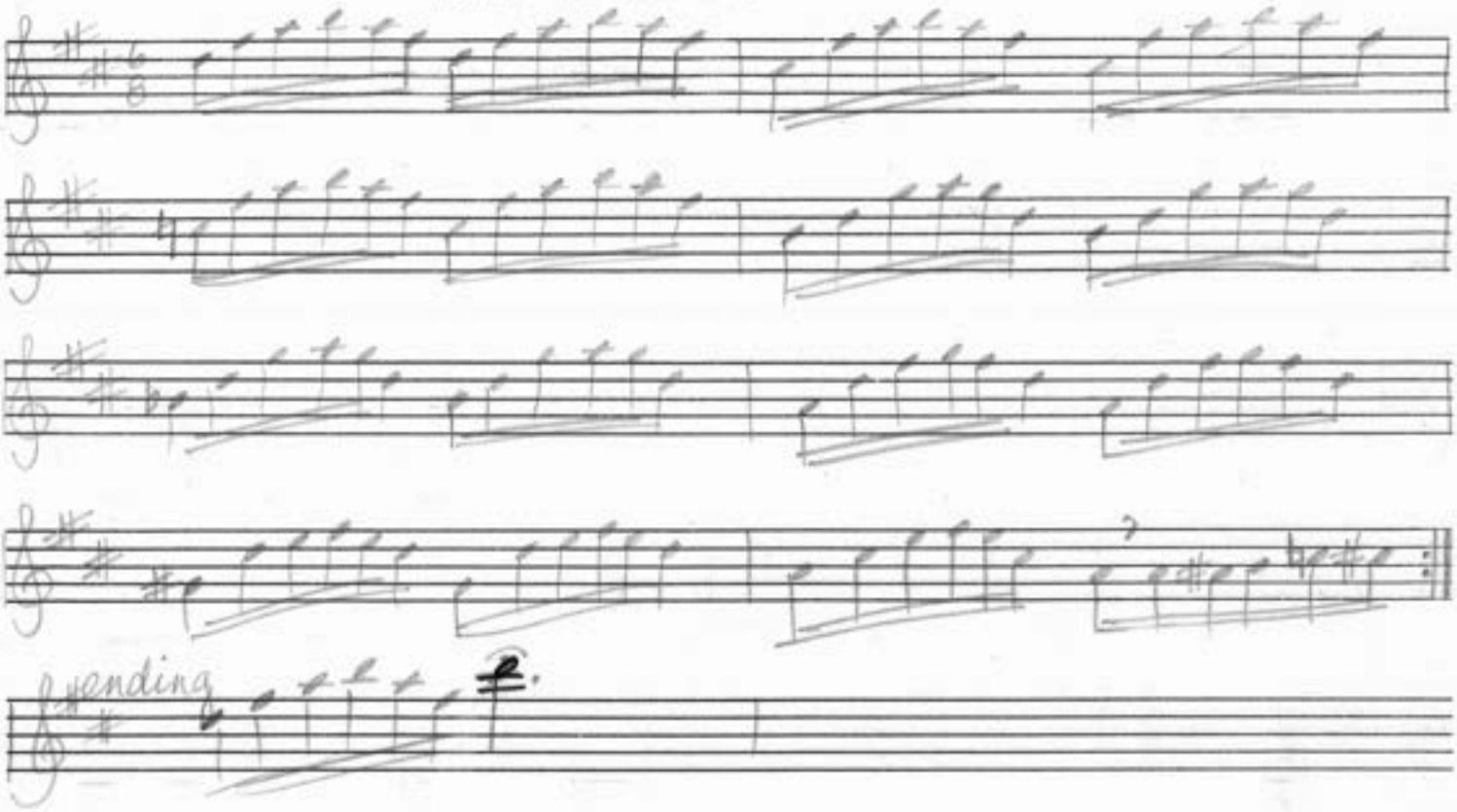

#2

Melody.

June 14, 1979 Boyd Andrus & Dianne Andrus

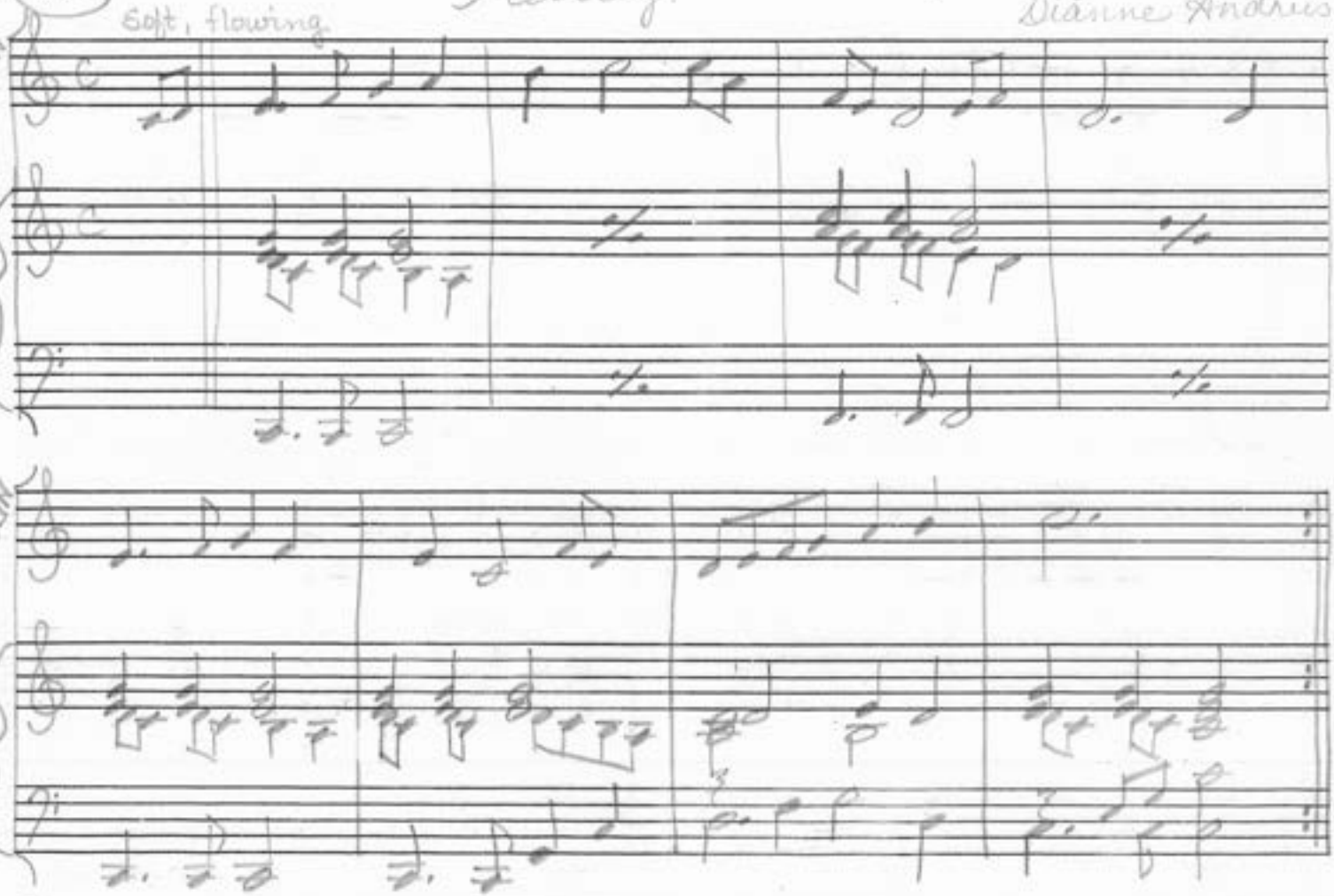

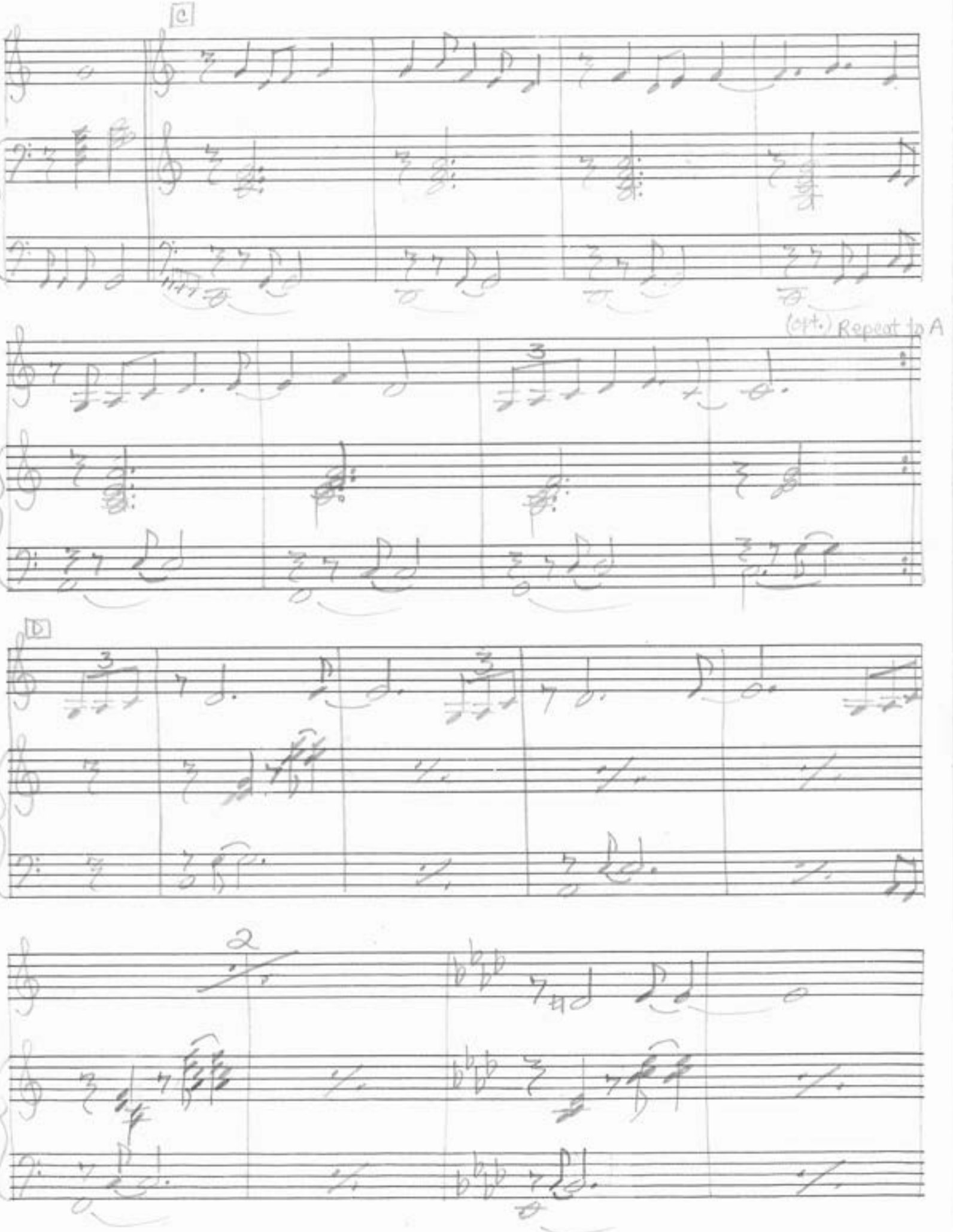
C
(cut.) Repeat to A
D

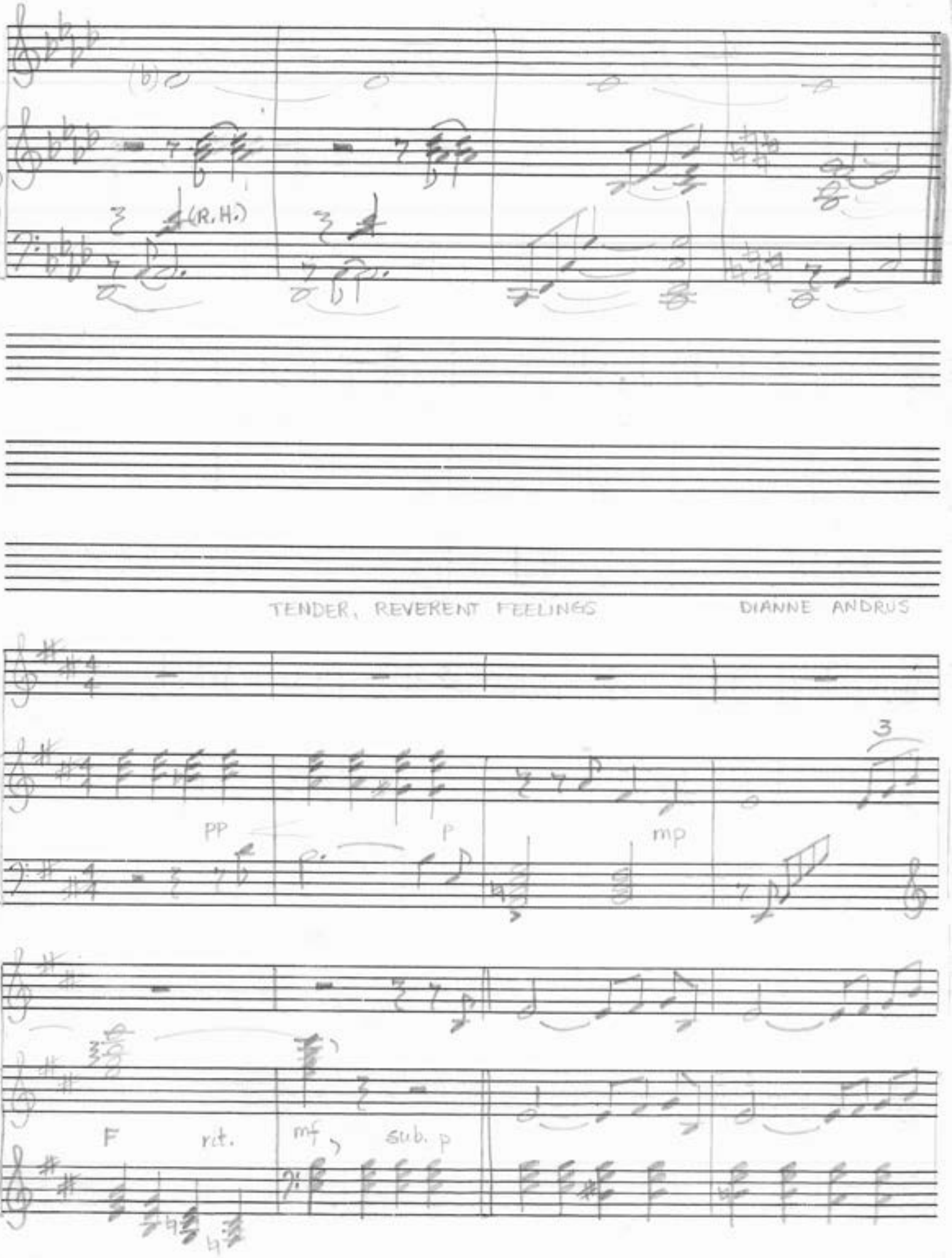
(R.H.)
TENDER, REVERENT FEELINGS
DIANNE ANDRUS
PP
P
mp
F
rit.
mf
sub. p

FOR THE CHILDREN

My Sacred Promise

words & music by
Dianne A. Blackham

VERSES 1-2

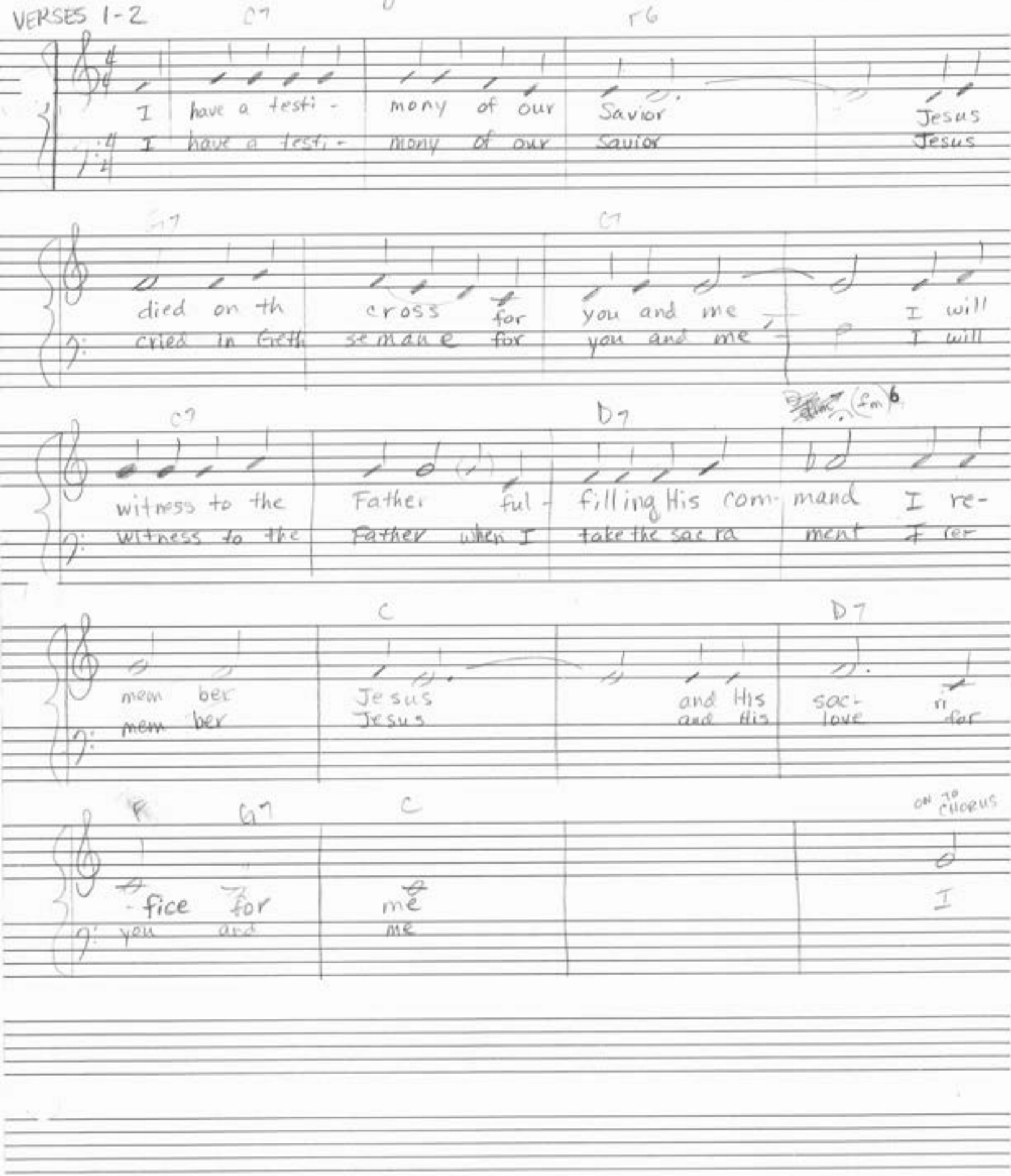

FOR THE CHILDREN

My Sacred Promise

words & music
Dianne A. Blackham
Feb. 16 - 1995

CHORUS

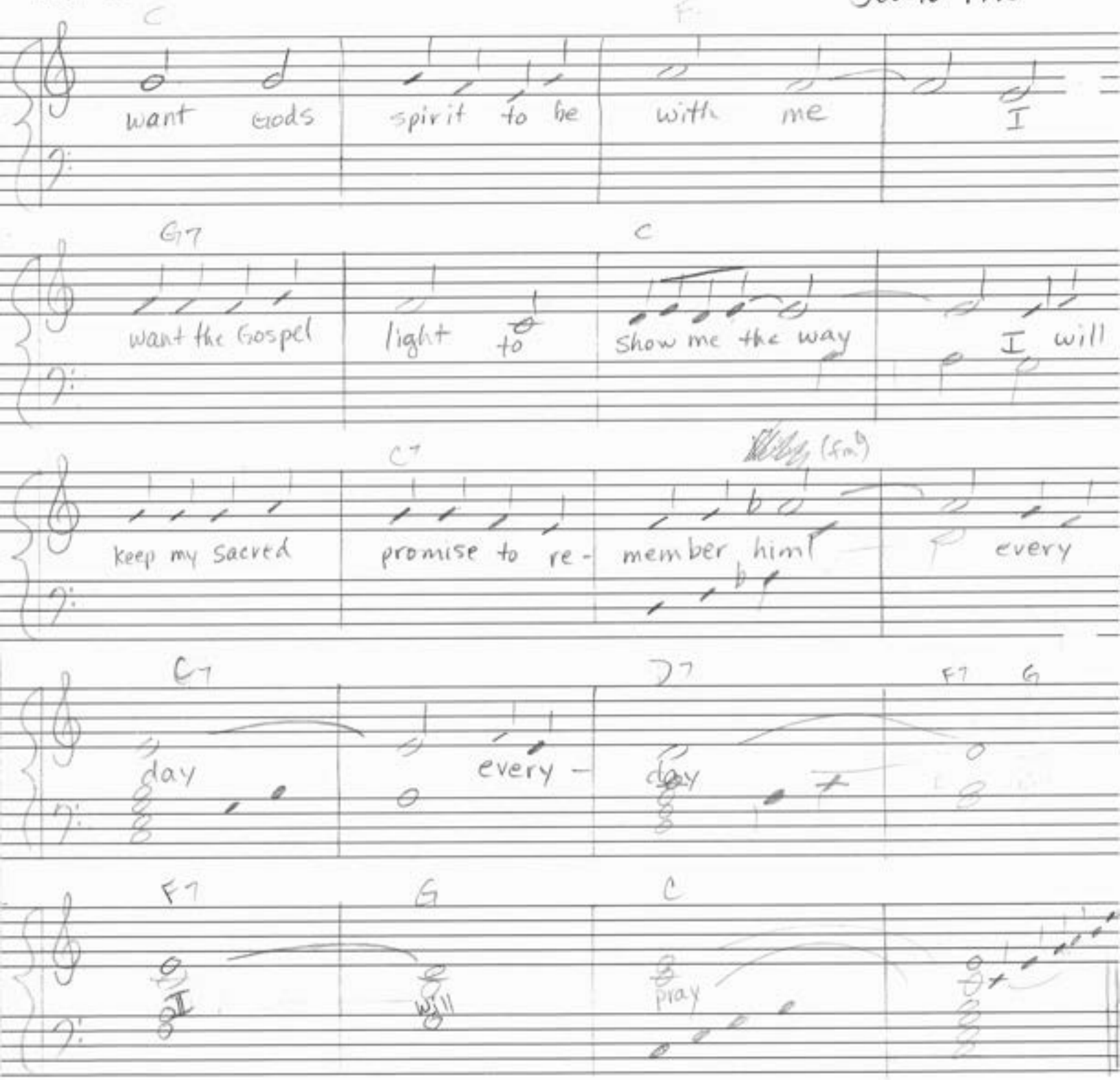

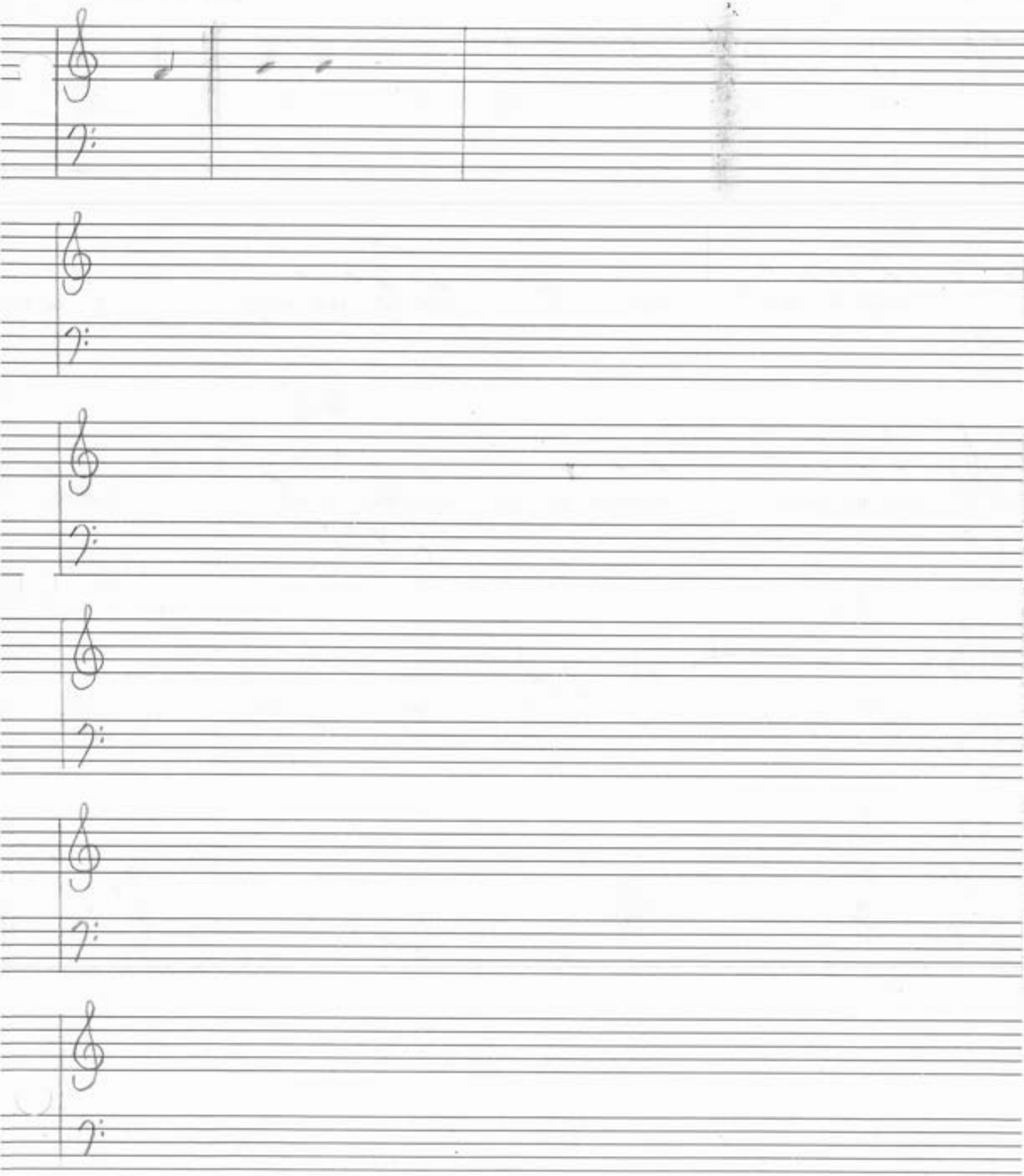

GRANDMAS CABIN

By Dianne A Blackham
© 1995

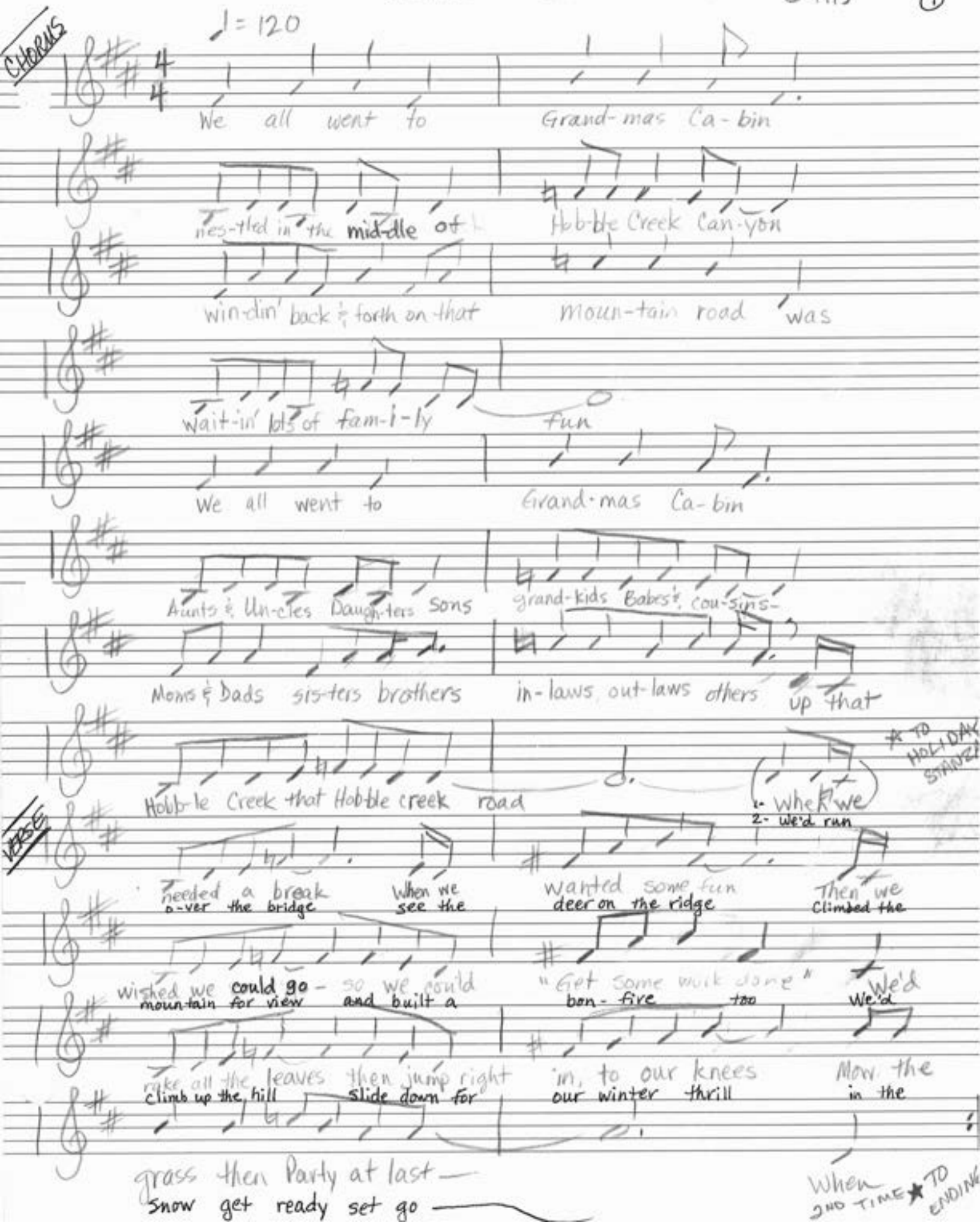

Holiday Stamps

GRANDMAS CABIN

Dianne A Blackham
© 1995

♩=120

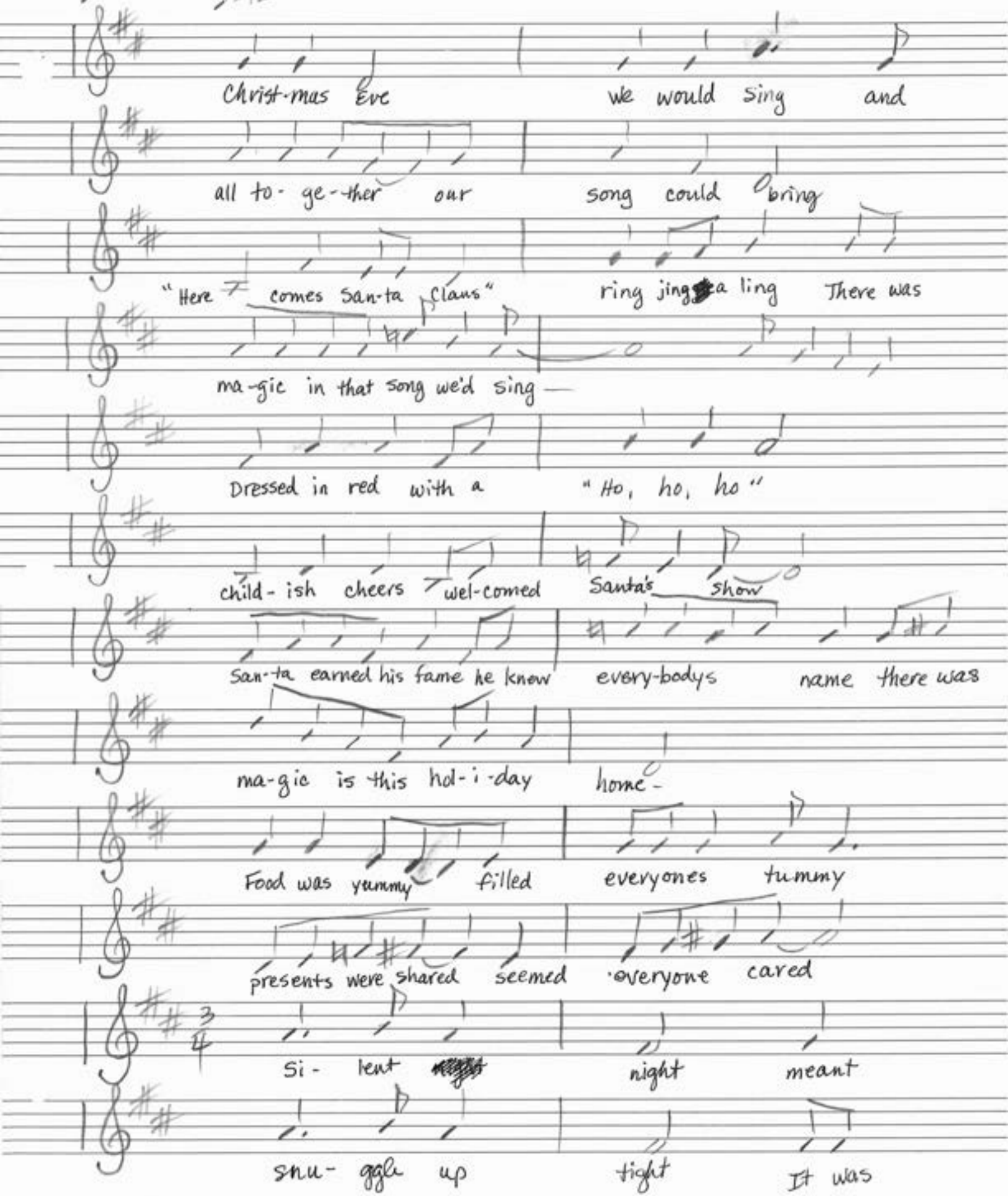

ENDING

GRANDMAS CABIN

Dianne A Blackham
©1995 ③

To begin

♩ = 120

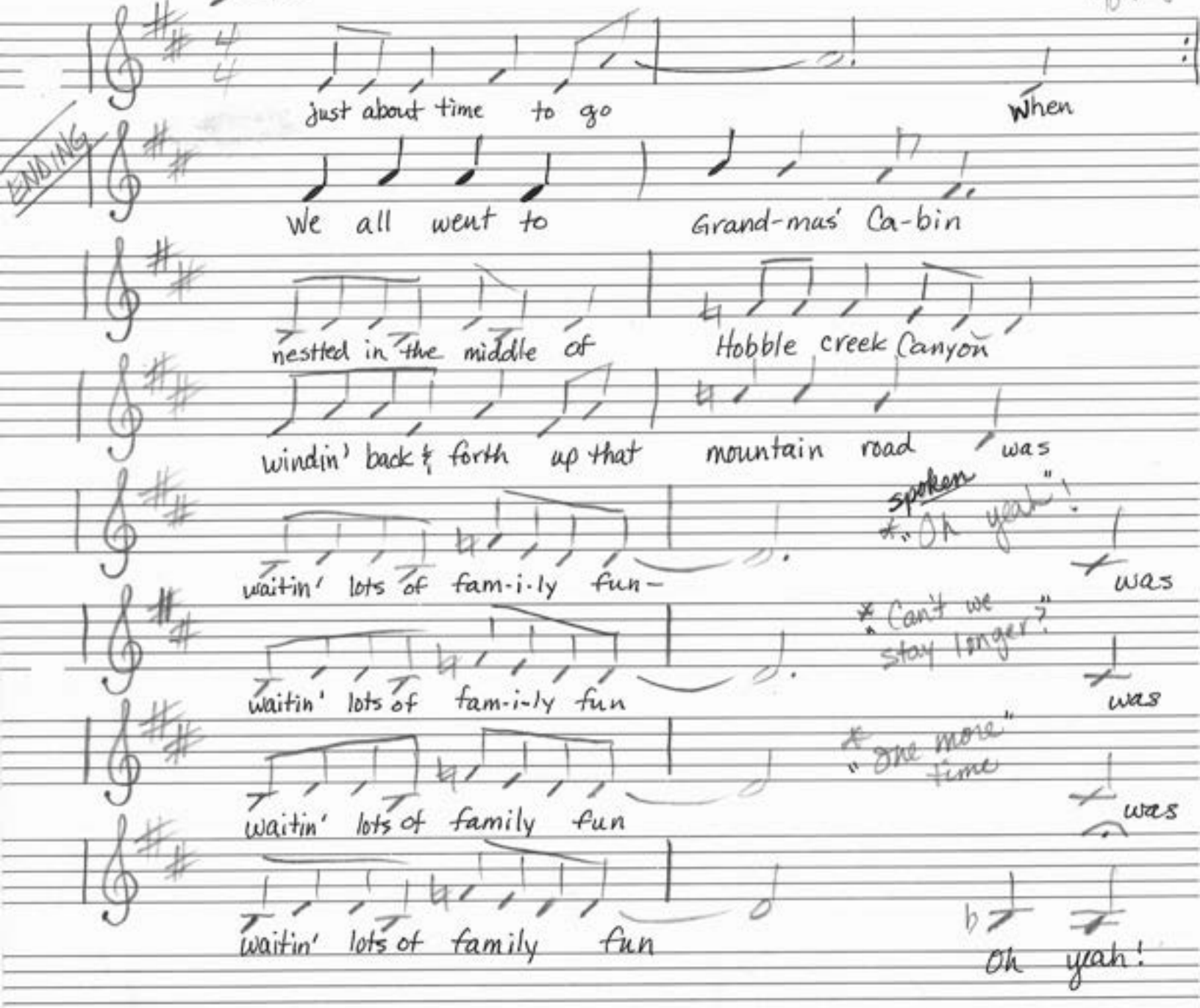

Grandma's Cabin

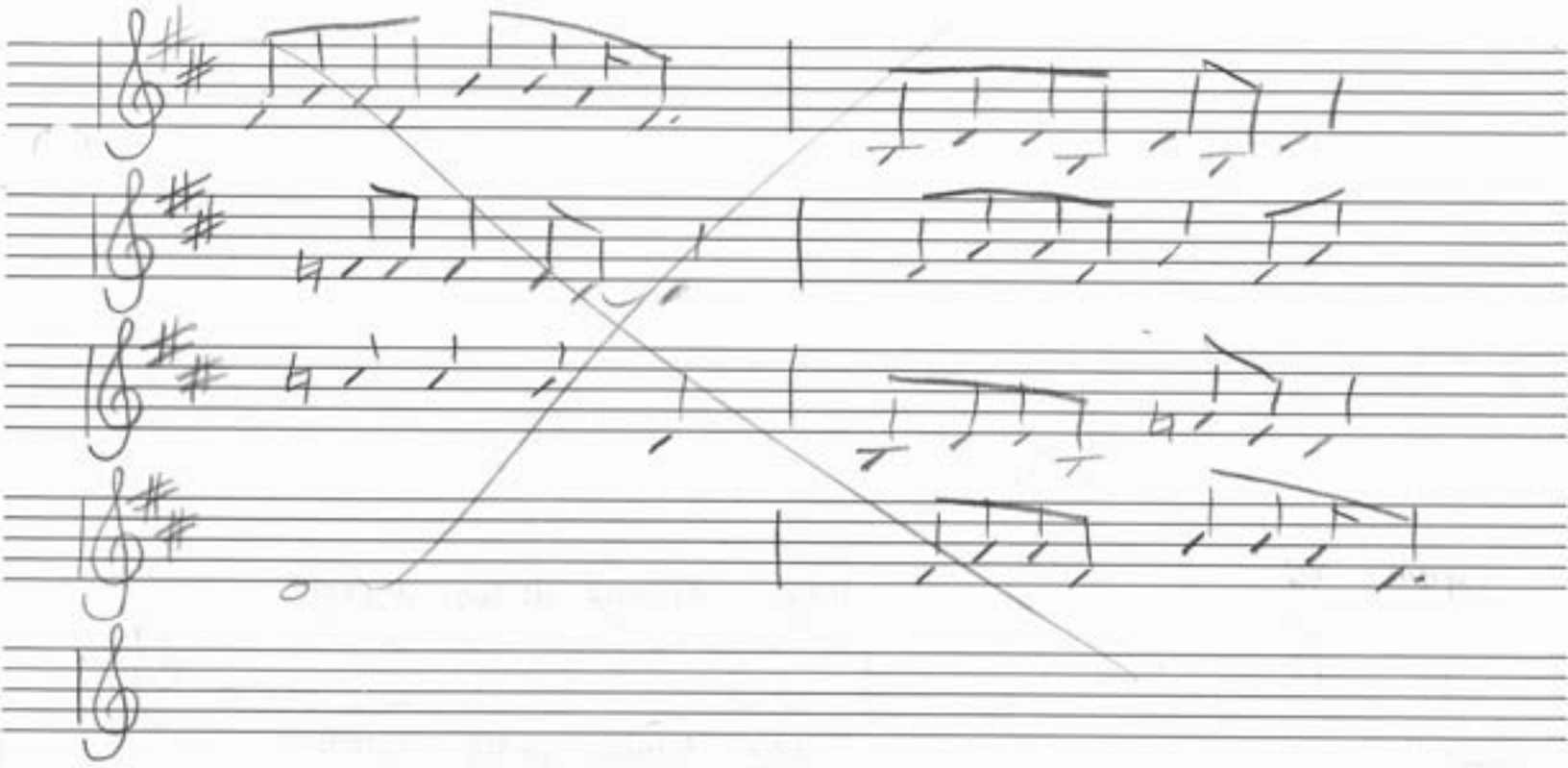

Dec. 88

TENDERLY

THE BLESSING

Lyrics: Shirley B. Christensen
Music: Dianne A Blackham

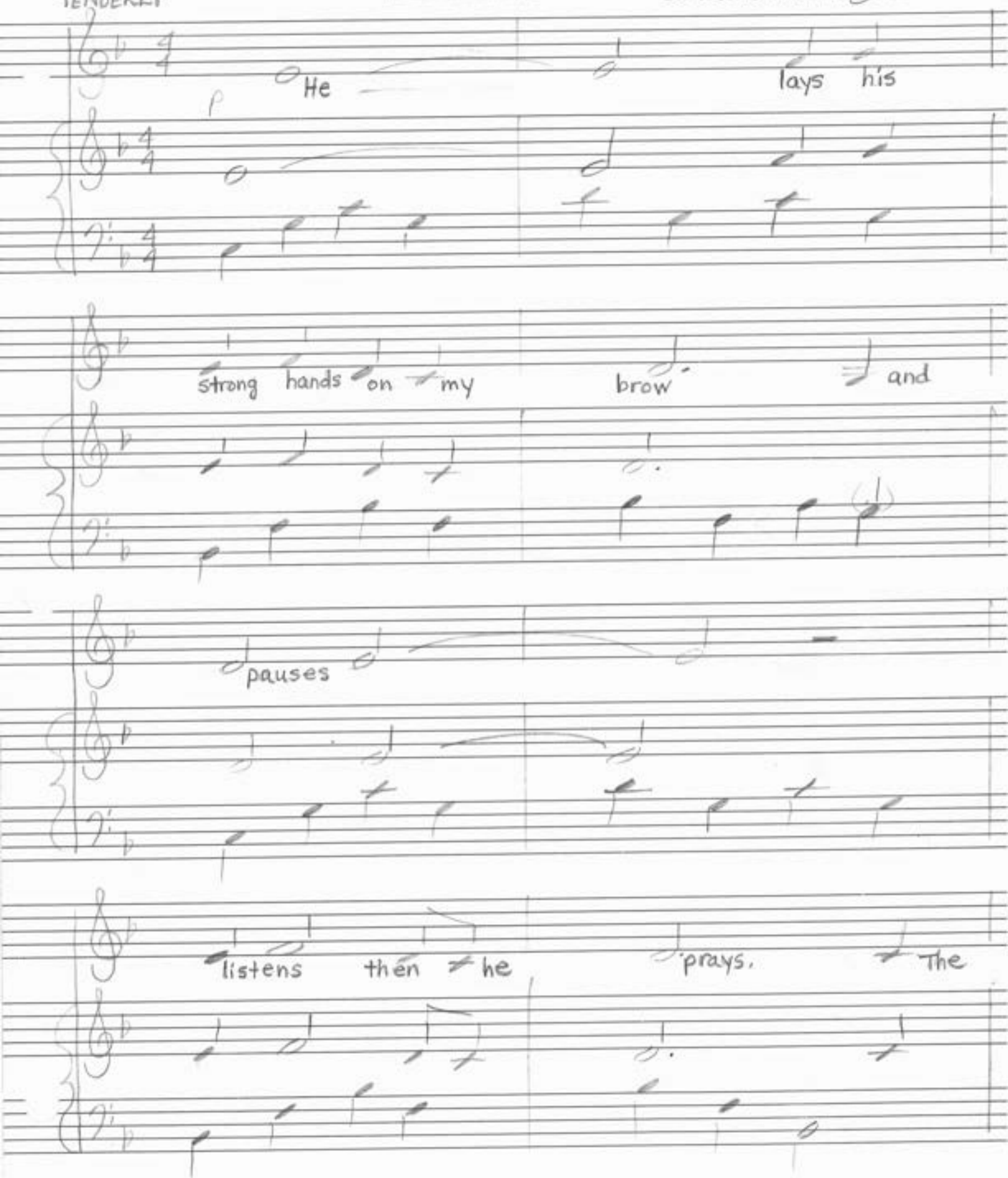

Dianne A Blackham
© 1995

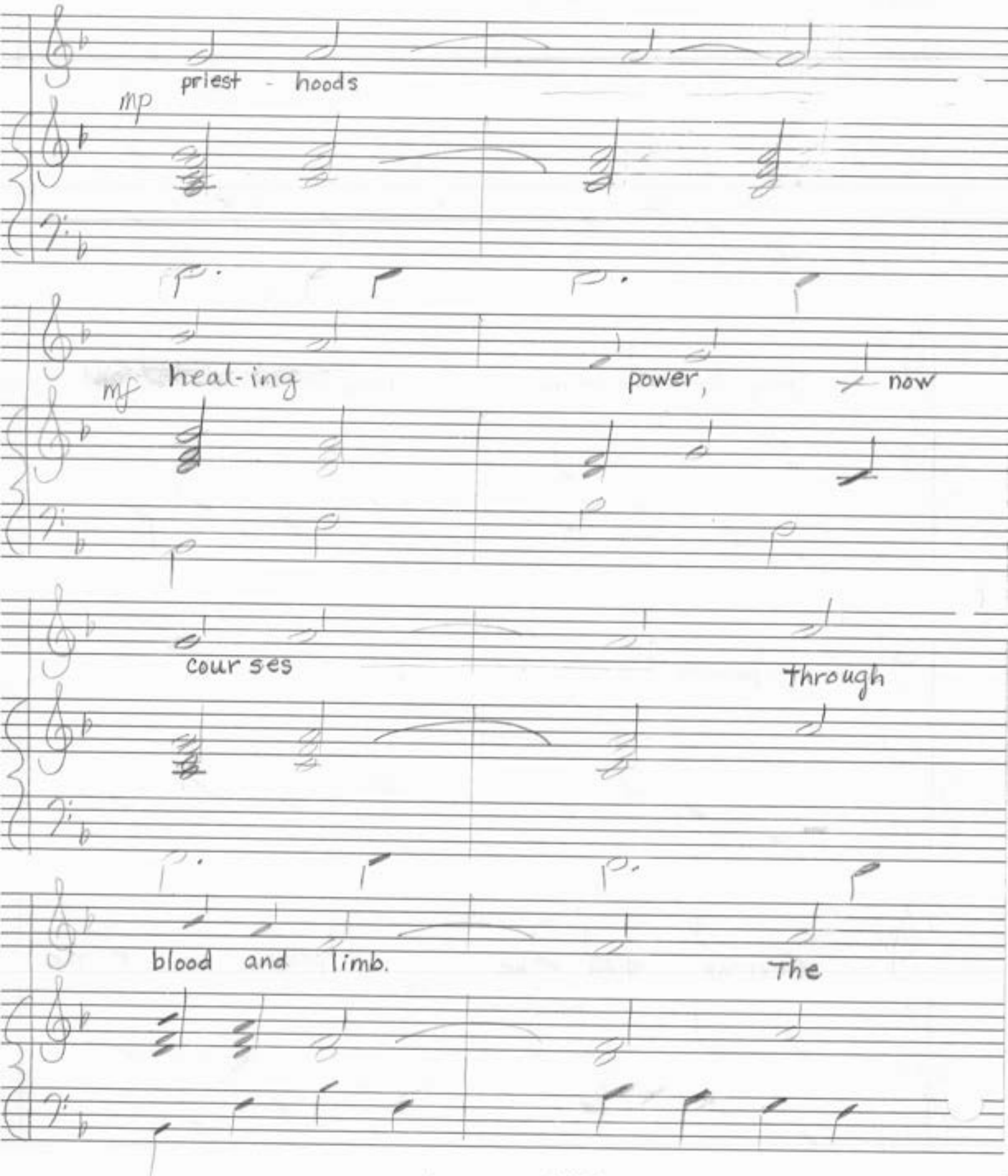

Dianne A Blackham
© 1995

THE BLESSING

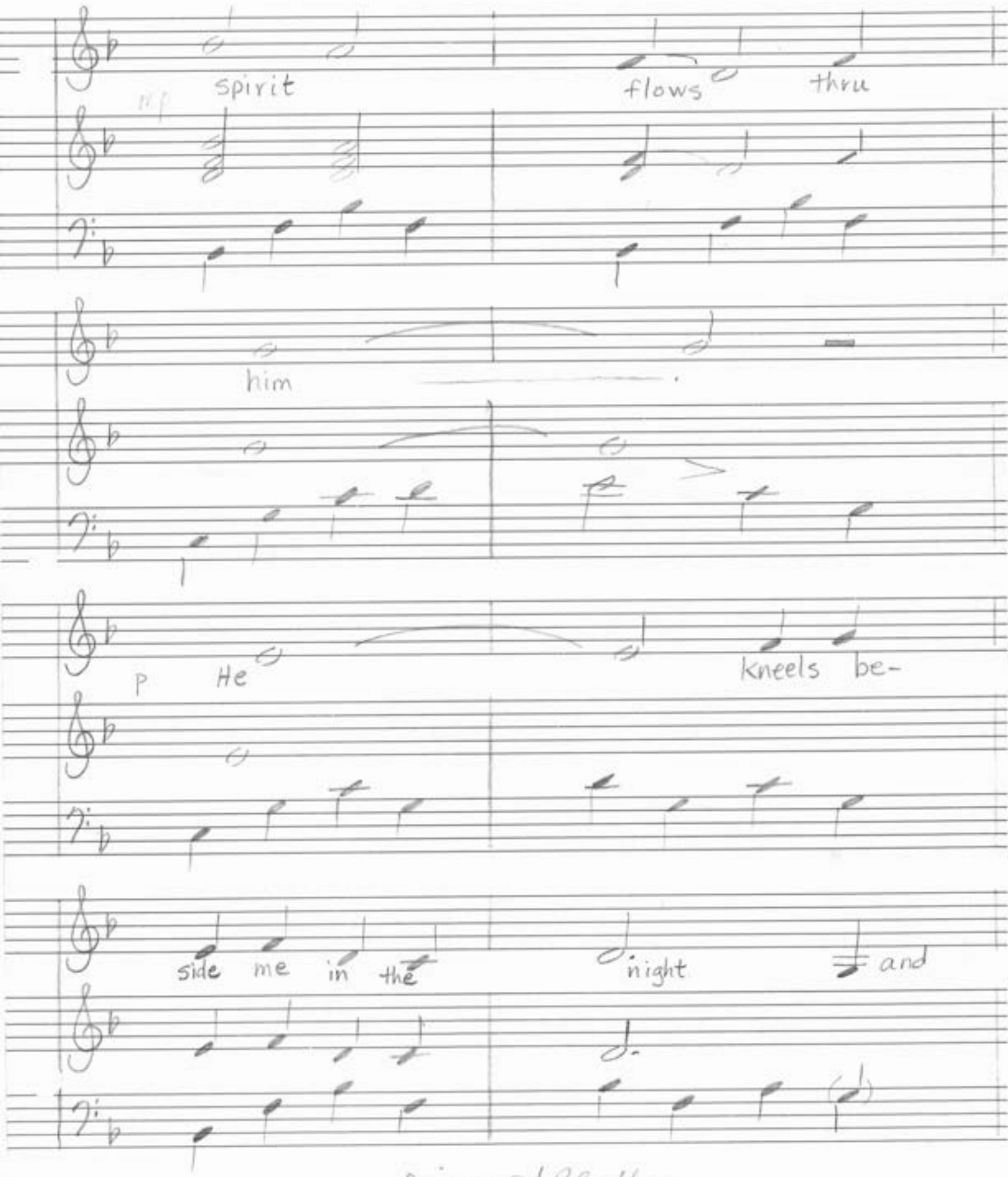

Dianne A Blackham
© 1993

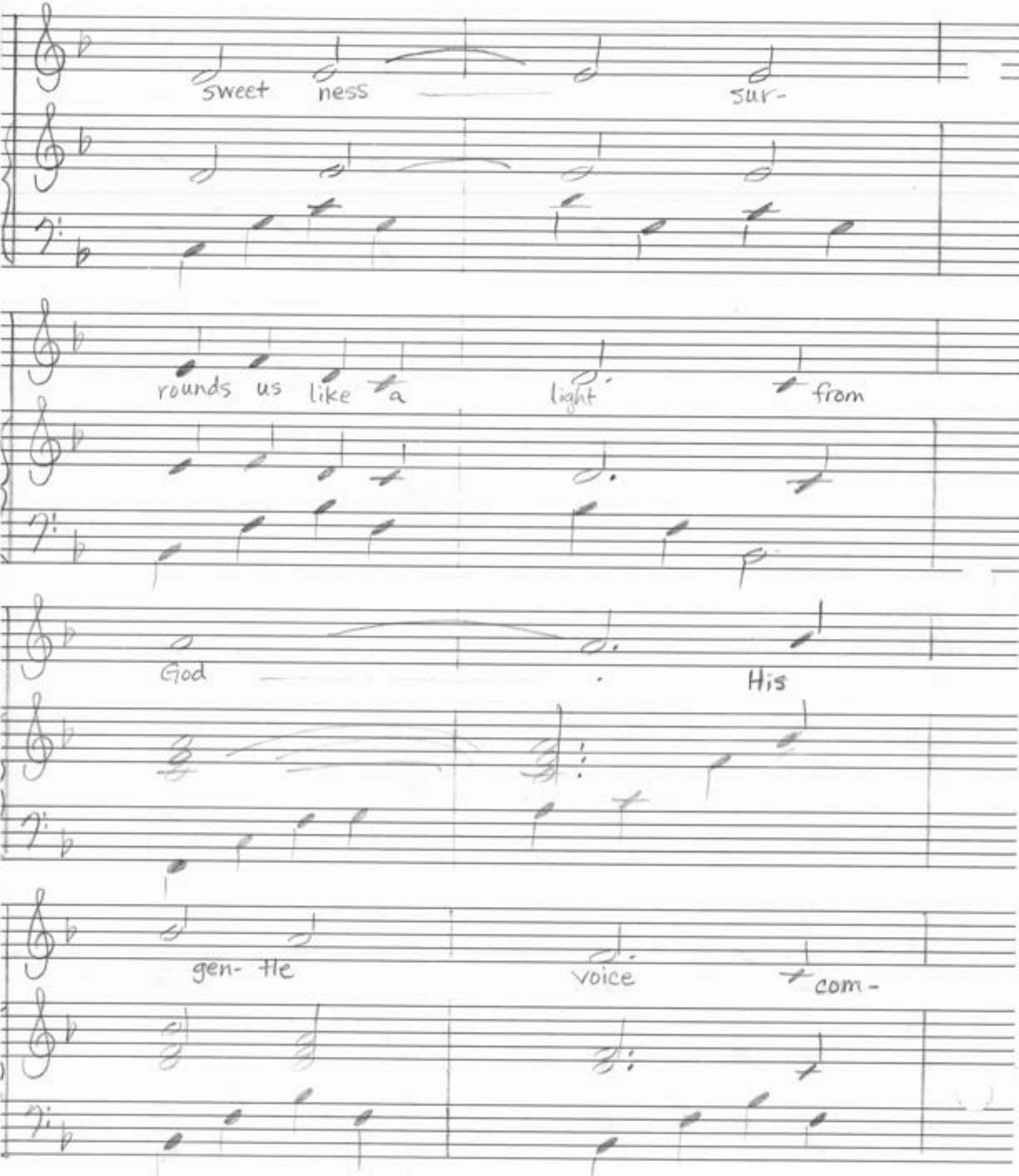

Dianne A Blackham
© 1995

THE BLESSING

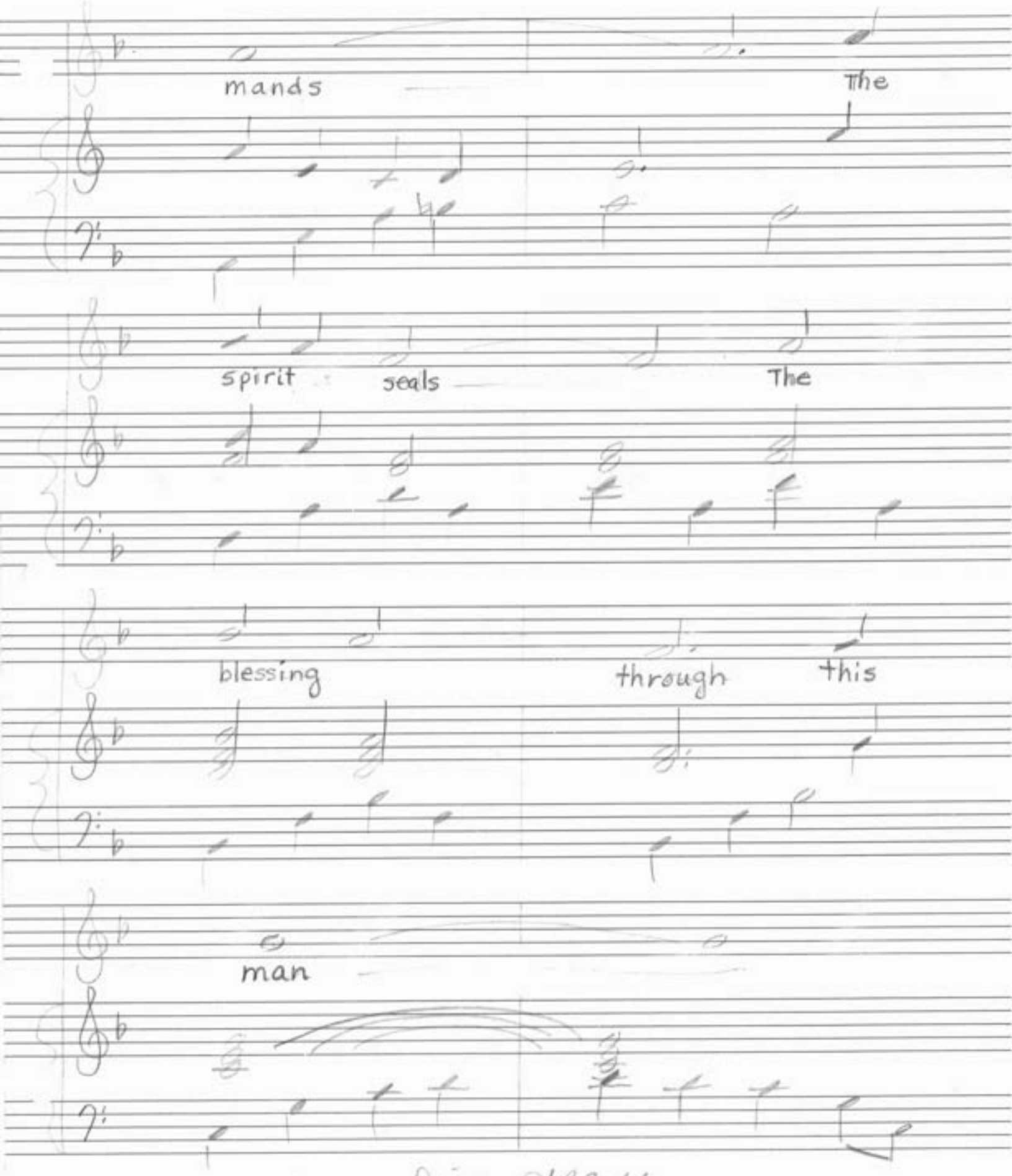

Dianne A Blackham
© 1995

The blessing

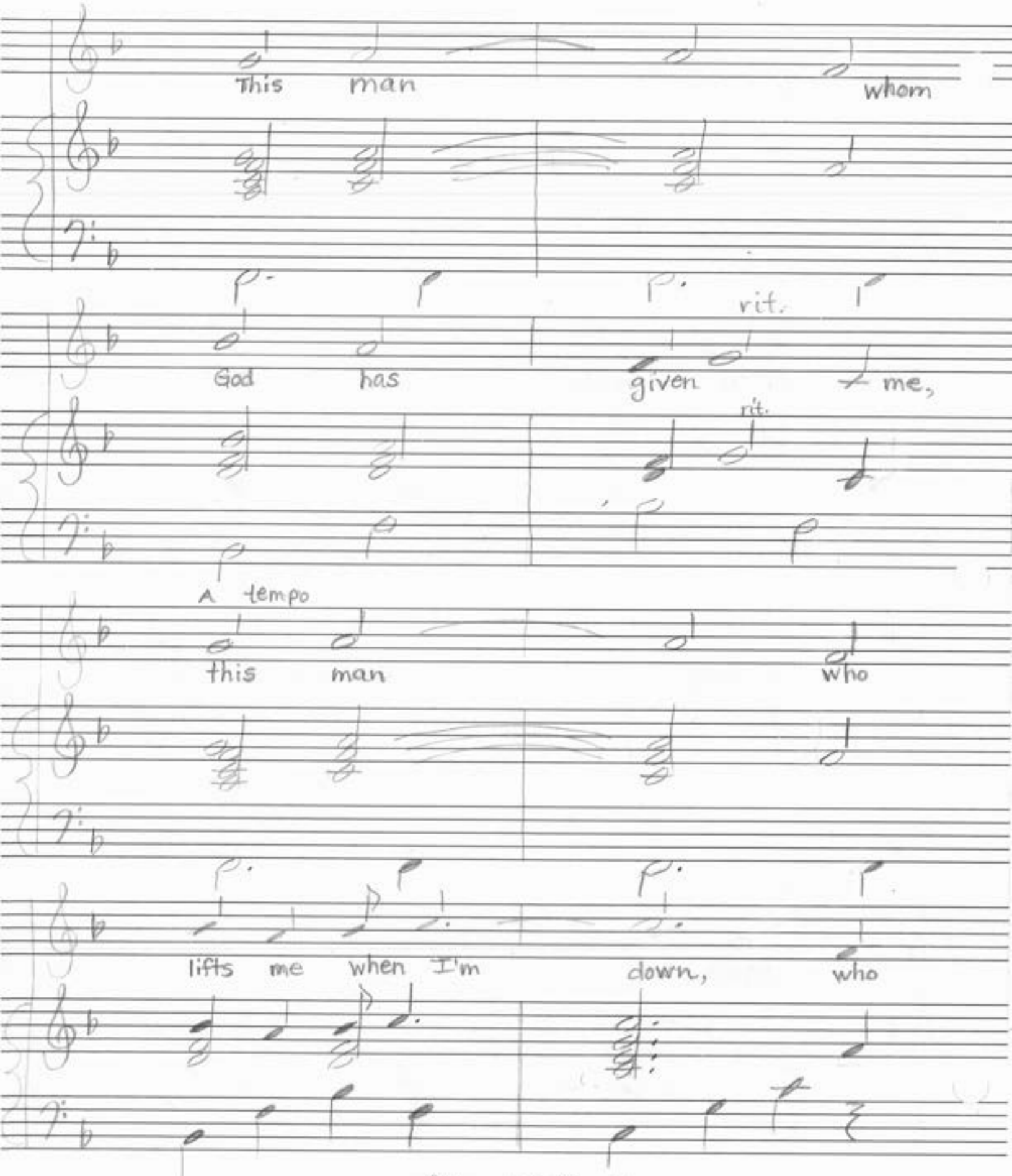

Dianne Blackham
© 1995

THE BLESSING

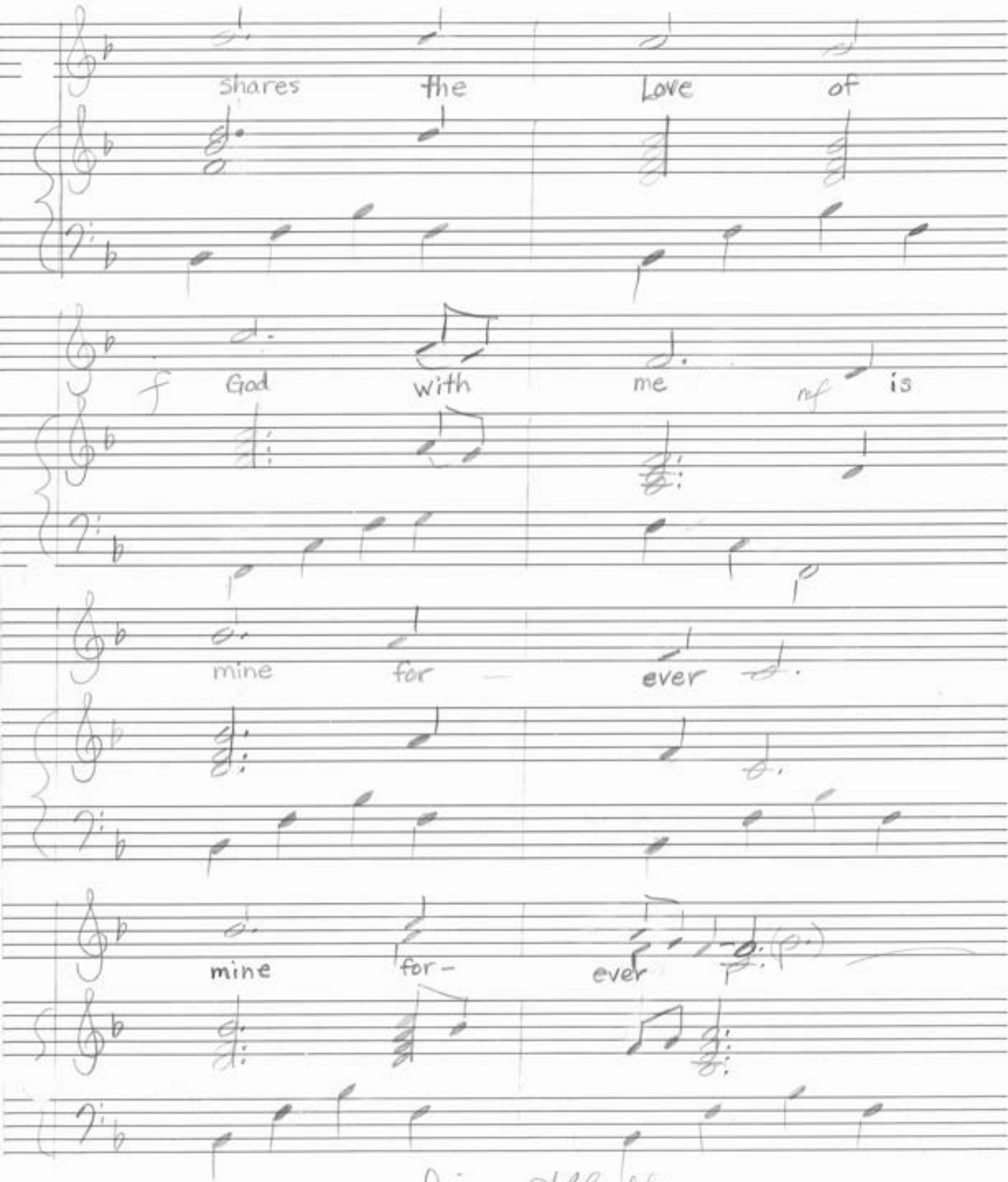

Dianne A Blackham
© 1995

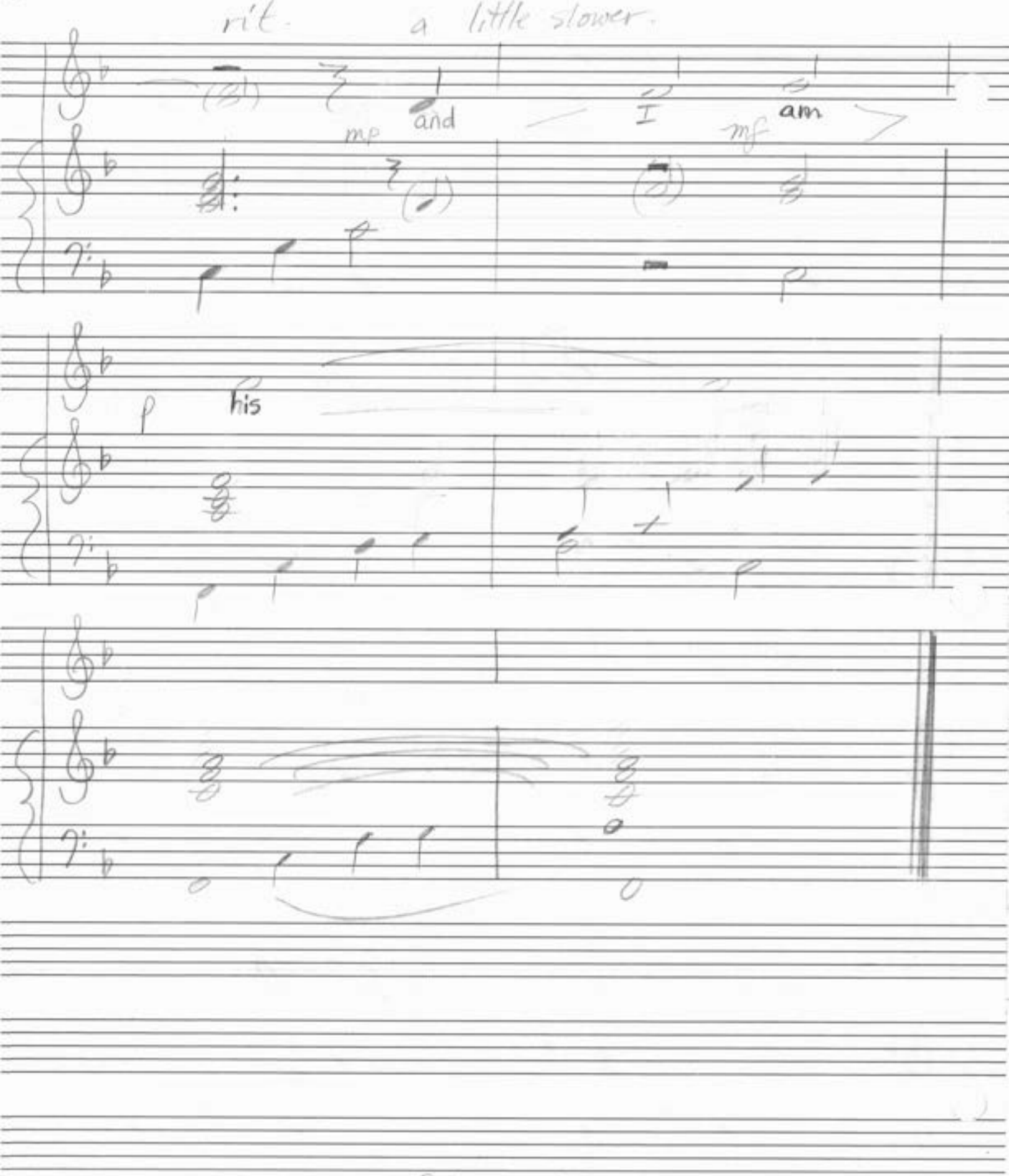

Dianne A Blackham
© 1995

For Grandma:

HOPE OF ETERNITY

Dianne Blackham
© 1995

Grandma was my hero! She was everything beautiful, loving, happy and fun!

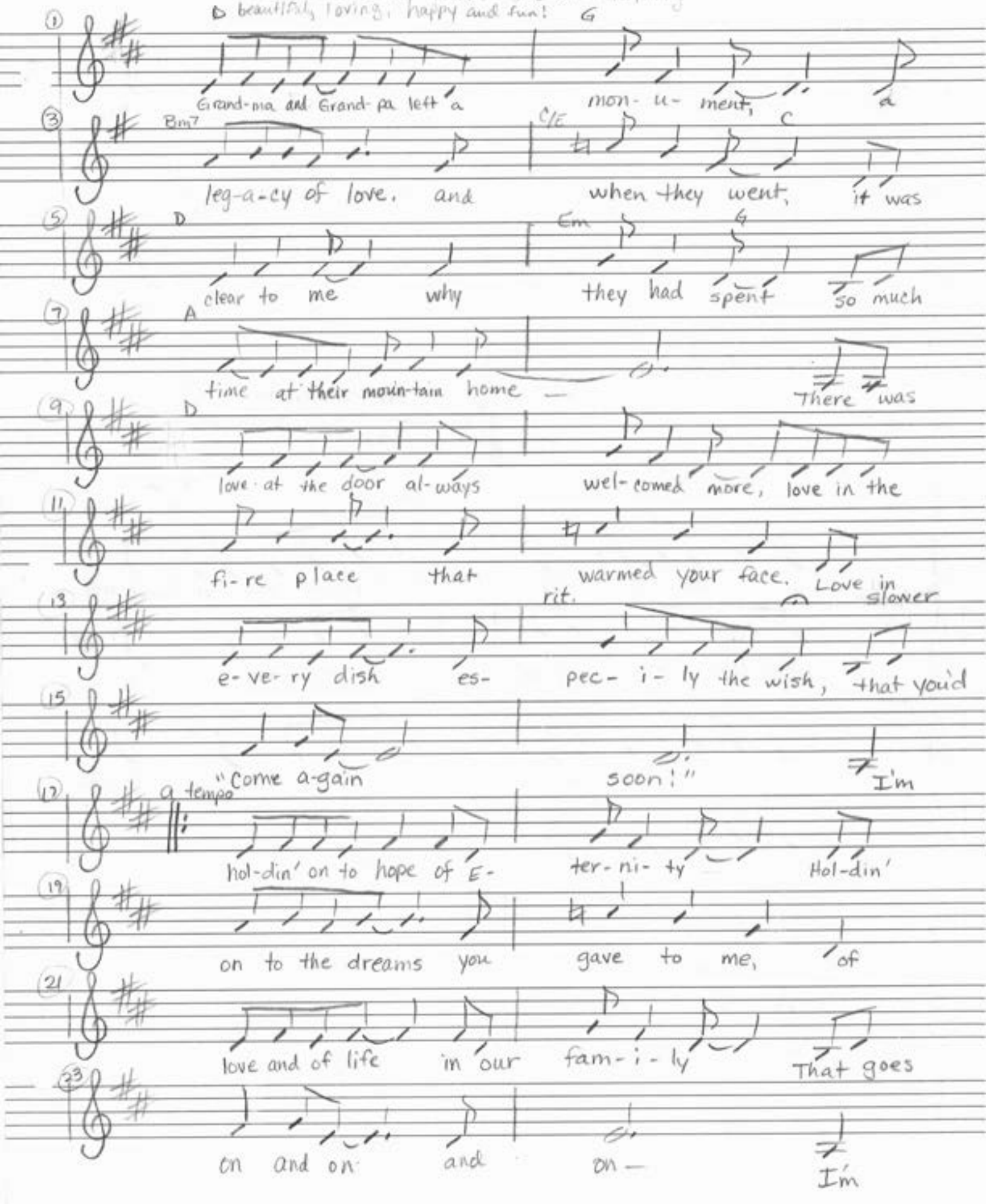

HOPE OF ETERNITY

Dianne A. Blackb
© 1995

25 hol-din' on to hope of e- ter-ni-ty to the

27 love that's be-come a leg-a-cy and the

29 life that we have in our fa-mi-ly that goes

31 on and on and on and goes

33 on and on and *1st time on to next stanza 2ND to ending on— Grand-ma

35 I can't wait to see Grand-pa and you 'n' have my

37 dreams come true with my fam-'ly there too! Our

39 loves a le-ga-cy for all our fam-i-ly 'cause

41 slower there was love at home- I'm

repeat to measure 17

*Ending on.

on.

HOPE OF ETERNITY

By Dianne A Blackham
© 1995

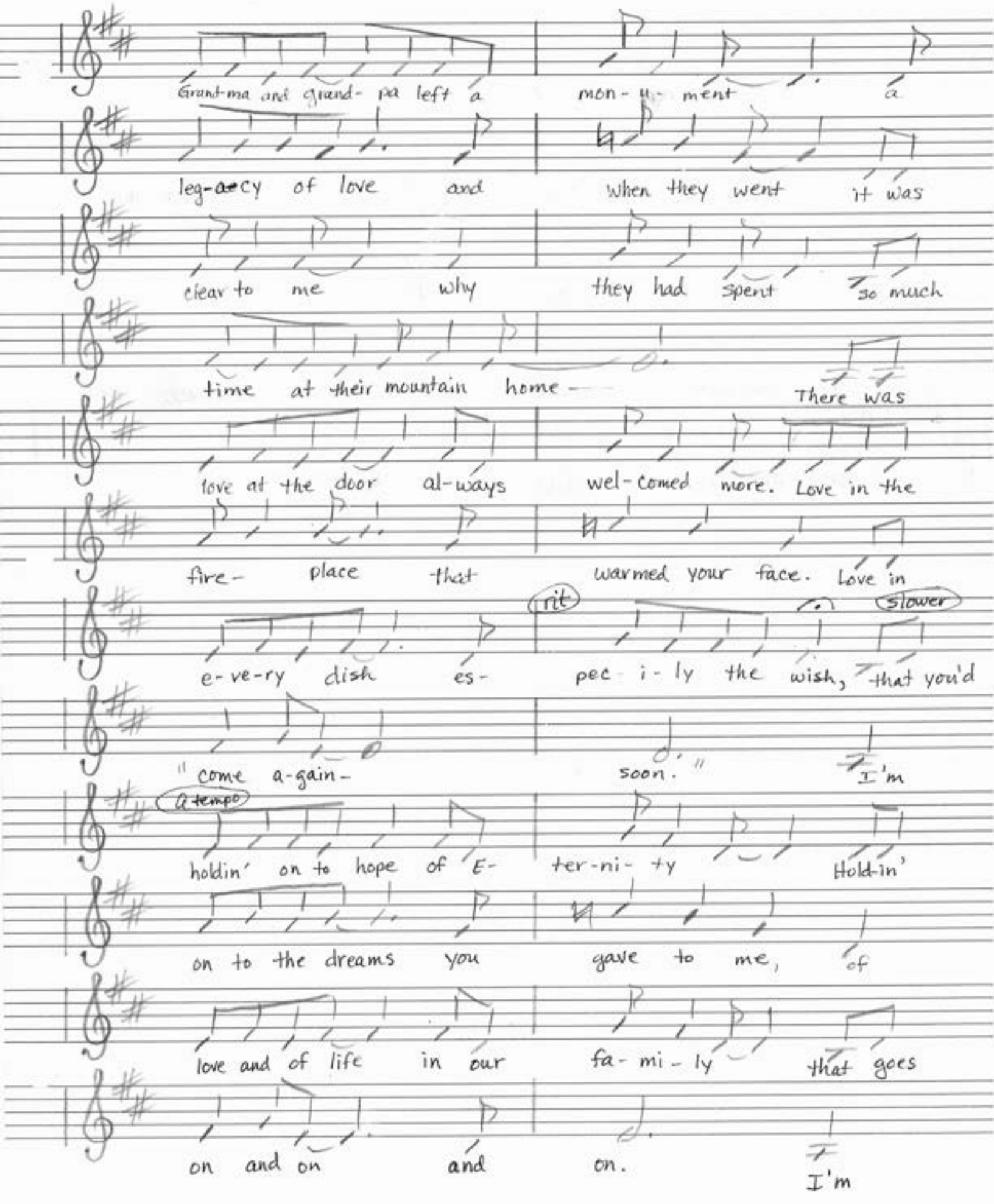

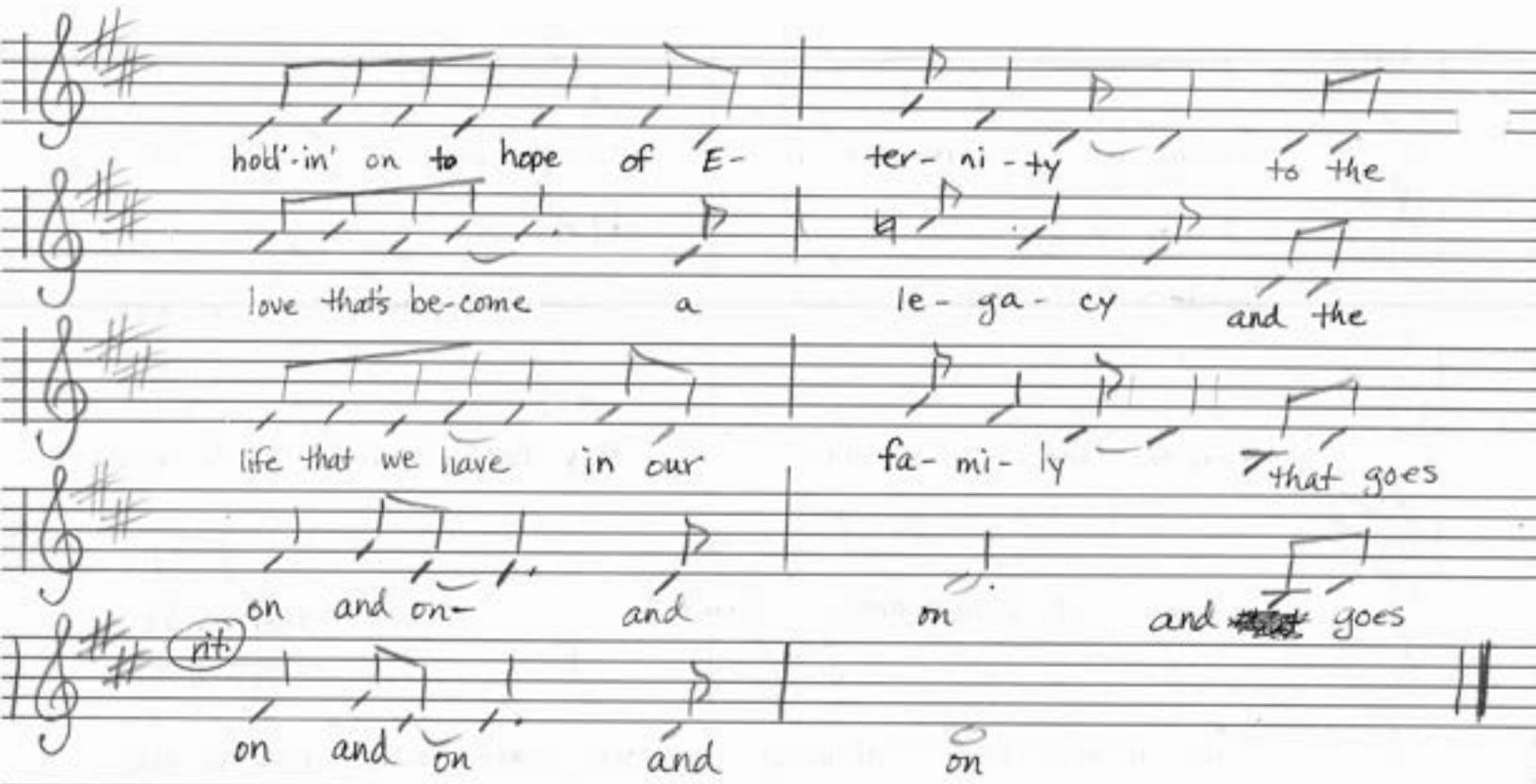
hold'-in' on to hope of E- ter- ni - ty to the
love that's be-come a le- ga- cy and the
life that we have in our fa- mi- ly that goes
on and on- and on and goes
rit.
on and on and on

Hope of Eternity

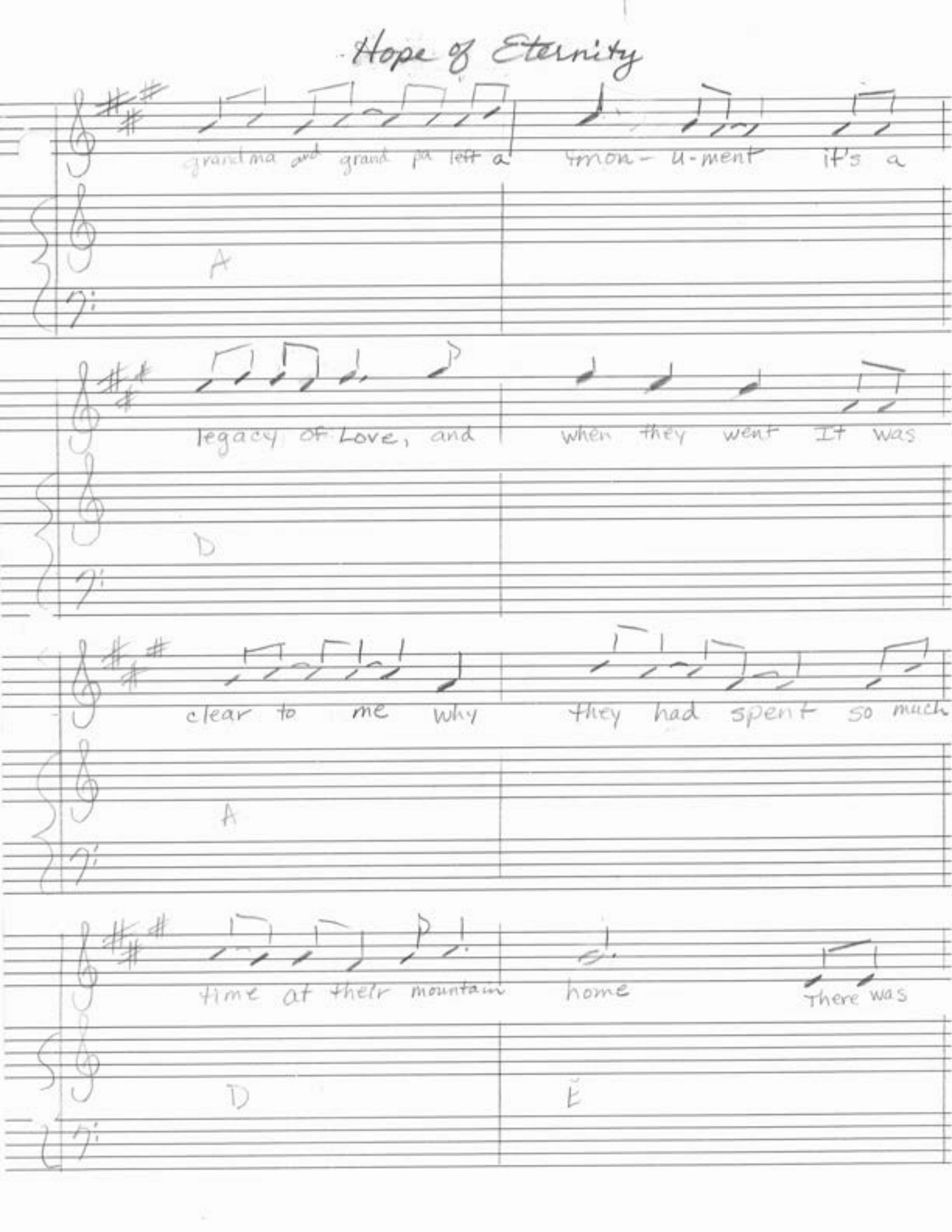

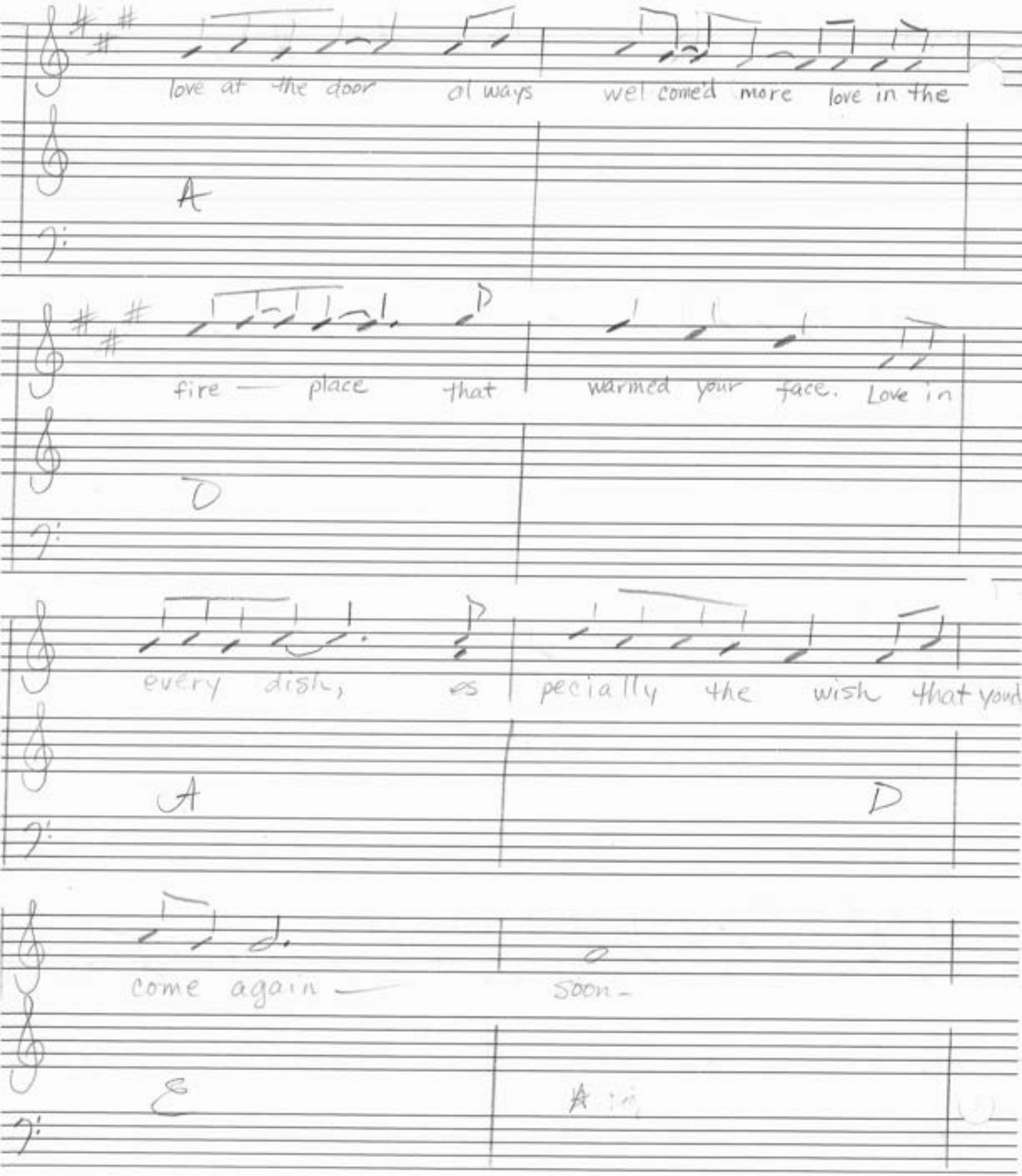
love at the door always wel comed more love in the
A
fire — place that warmed your face. Love in
D
every dish, es pecially the wish that you'd
A
D
come again — soon —
E
A

Waltz
Bedroom or
Dcescaters ♪ = 120

Life is a Melody

Dianne A Blackham
© 1995

mp

Life is a me-lo-dy — love is the har-mo-ny

each day sings a chord of our song in sym-pho-ny

mo-ments in time Hearts in-ter-twine

rit

dancing to-ge-ther in beau-ti-ful har-mo-ny rythem and rhyme-

Dianne A Blackham
© 1995

(2)

Life is a melody

a tempo

Life is a me-lo-dy love is the har-mo-ny

each day sings a chord of our song in sym-pho-ny

some-times your lead is strong others will follow your song-

rit

ming-ling & meshing their lives in marked tem-pos that move you a-long.

Life is a Melody

a tempo

life is a me-lo-dy love is the har-mo-ny

each day sings a chord of our song in sym-pho-ny

mea-sures of felt sup-port are foun-da-tion for o-thers to grow

rit.

let them know as they build on their theme you will be there

f

Life is a Melody

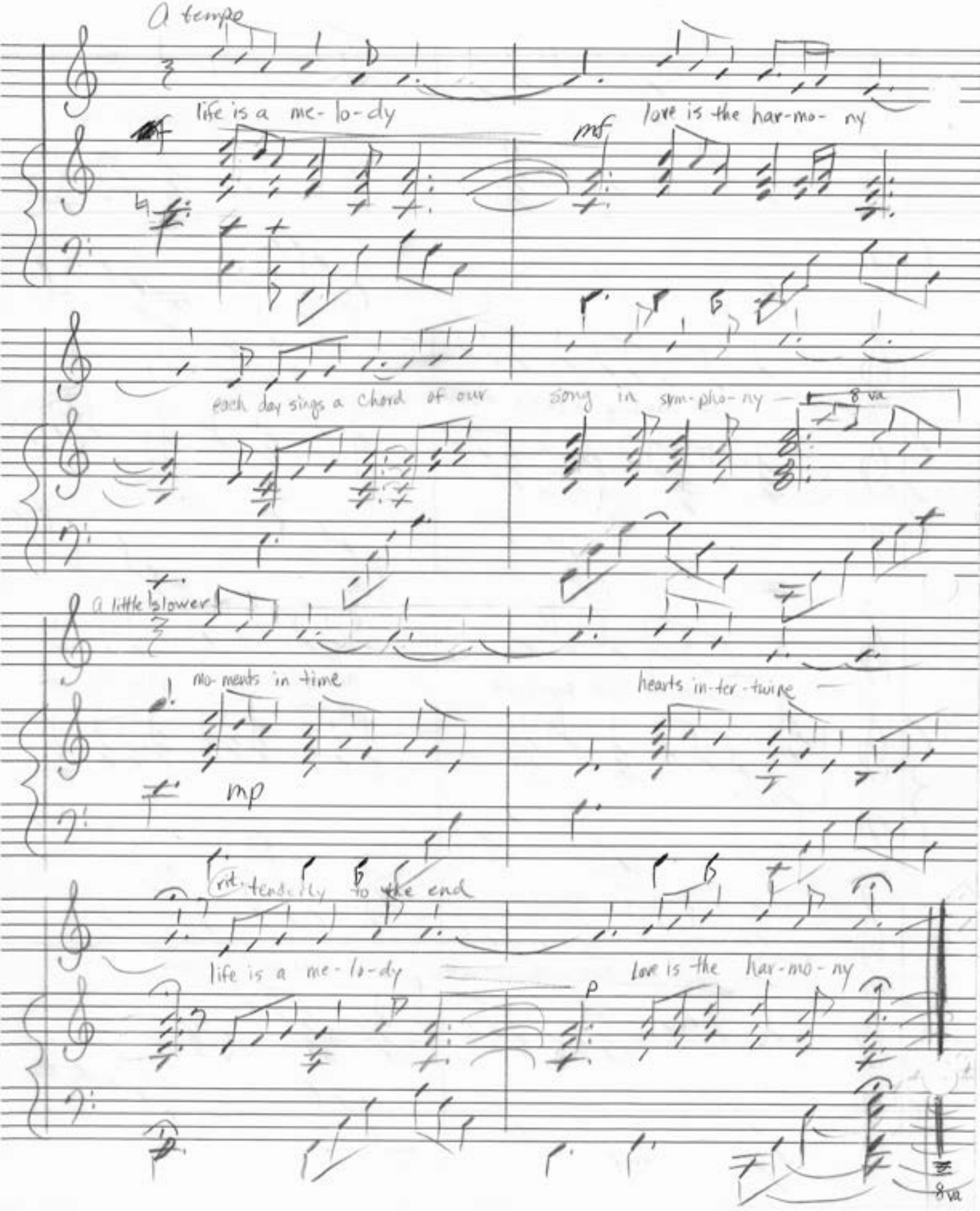

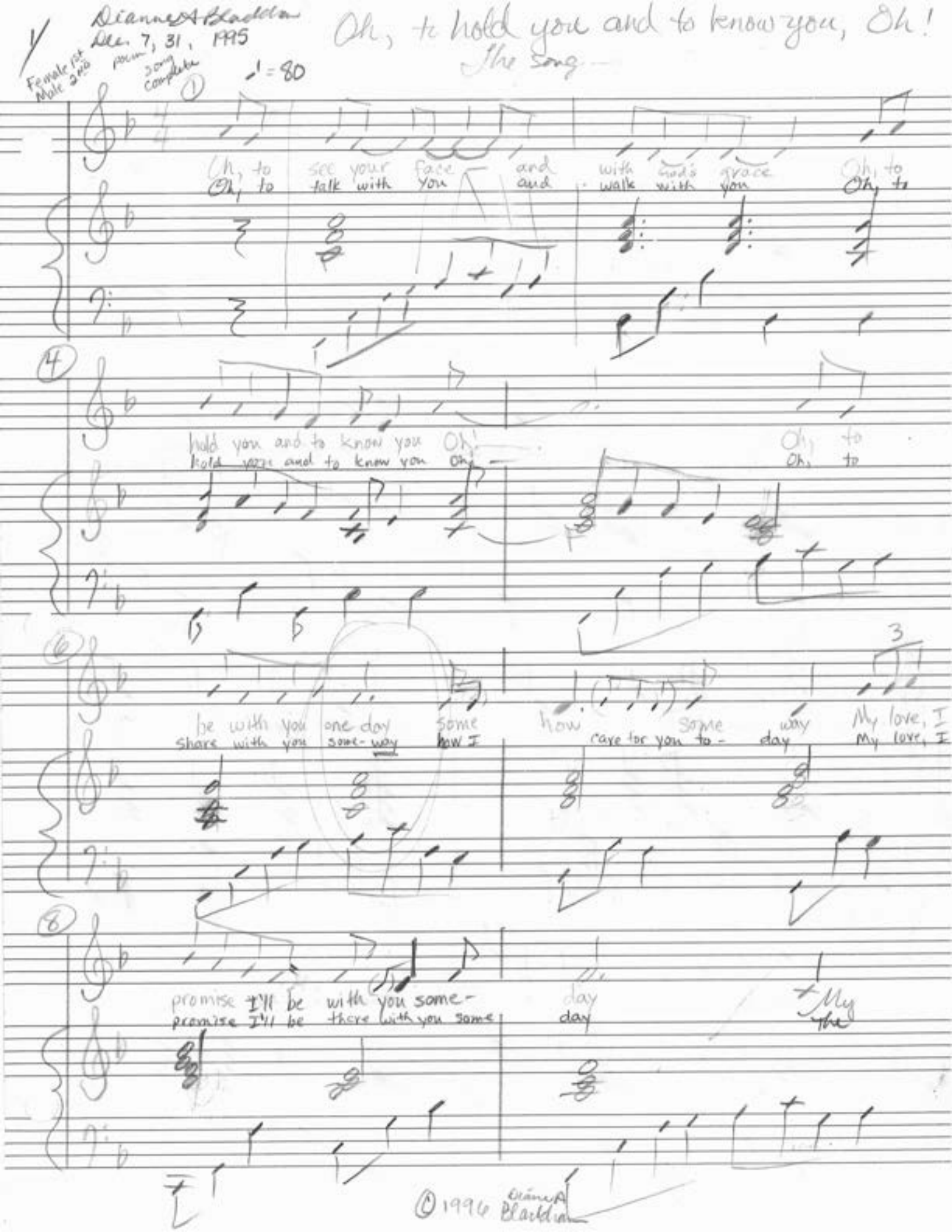
Dianne A. Bladdon
Dec. 7, 31, 1995
Female 1st
Male 2nd
Piano
Song complete
♩ = 80
Oh, to hold you and to know you, Oh!
The Song
Oh, to see your face and with God's grace Oh, to
Oh, to talk with you and walk with you Oh, to
hold you and to know you Oh!
hold you and to know you Oh
Oh, to
Oh, to
be with you one day some how
share with you some-way now I
how some way My love, I
care for you to- day My love, I
promise I'll be with you some-
promise I'll be there with you some
day
day
My
the
© 1996 Dianne A. Bladdon

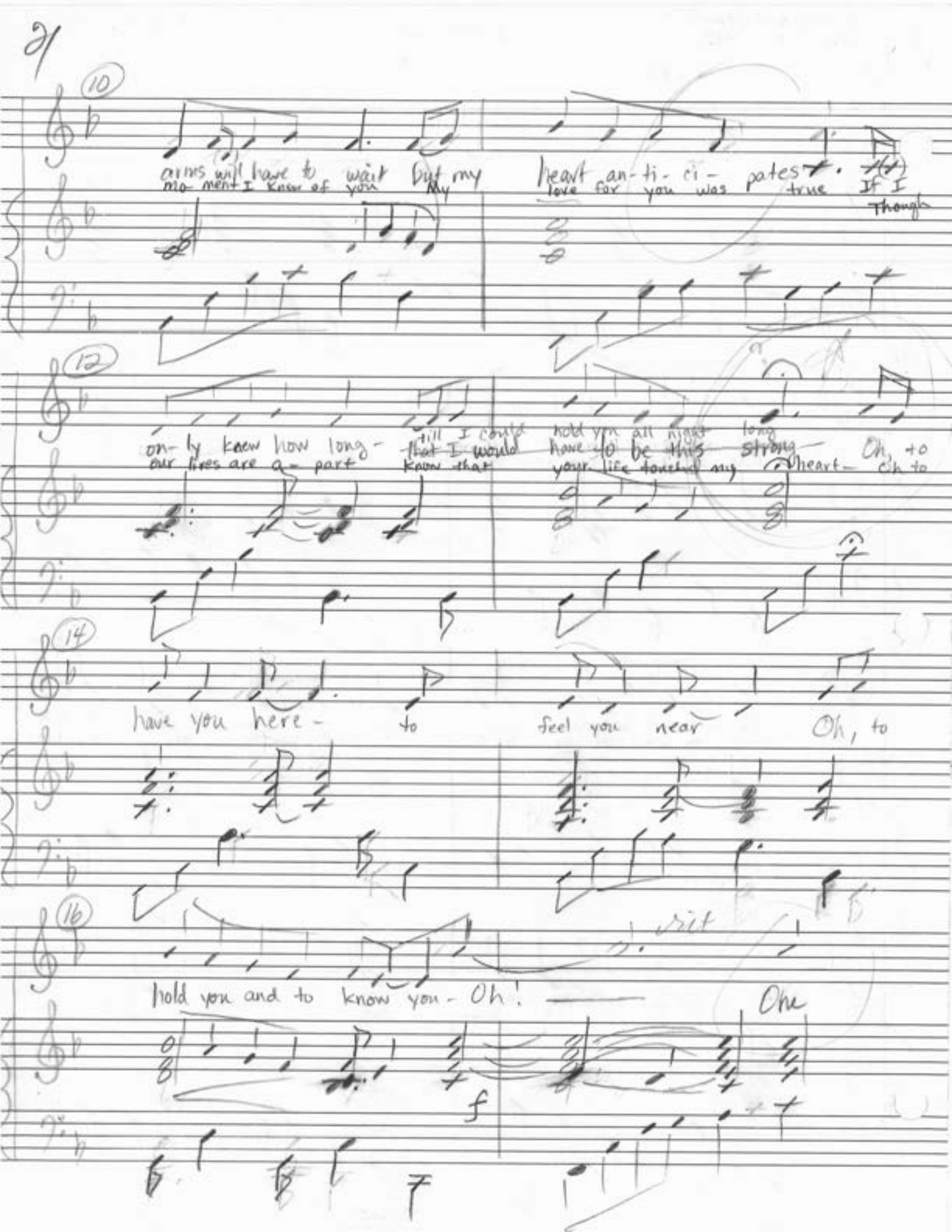
10
arms will have to wait But my
mo- ment I knew of you My
heart an- ti- ci- pates
love for you was true If I
Though
12
on- ly knew how long -
our lives are a- part
till I could
that I would
know that
hold you all night long
have to be this strong -
your life touched my
heart -
Oh, to
Oh to
14
have you here -
to
feel you near
Oh, to
16
hold you and to know you - Oh!
rit
One
f

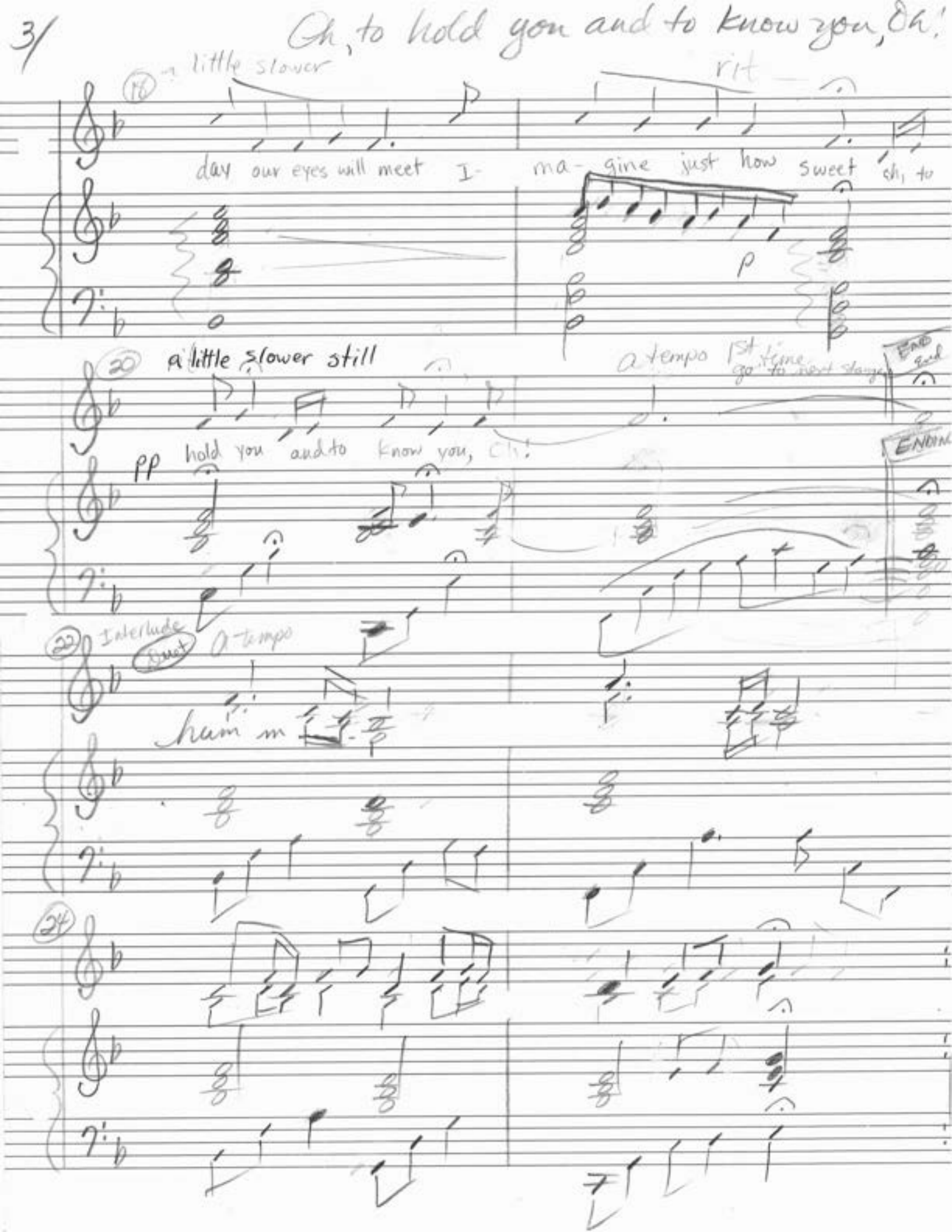
Oh, to hold you and to know you, Oh!
(18)
a little slower
rit
day our eyes will meet I- ma- gine just how sweet oh, to
p
(20)
a little slower still
a tempo 1st time go to next stave
END
End
ENDING
pp hold you and to know you, Oh!
(22)
Interlude
Duet
A tempo
hum m
(24)

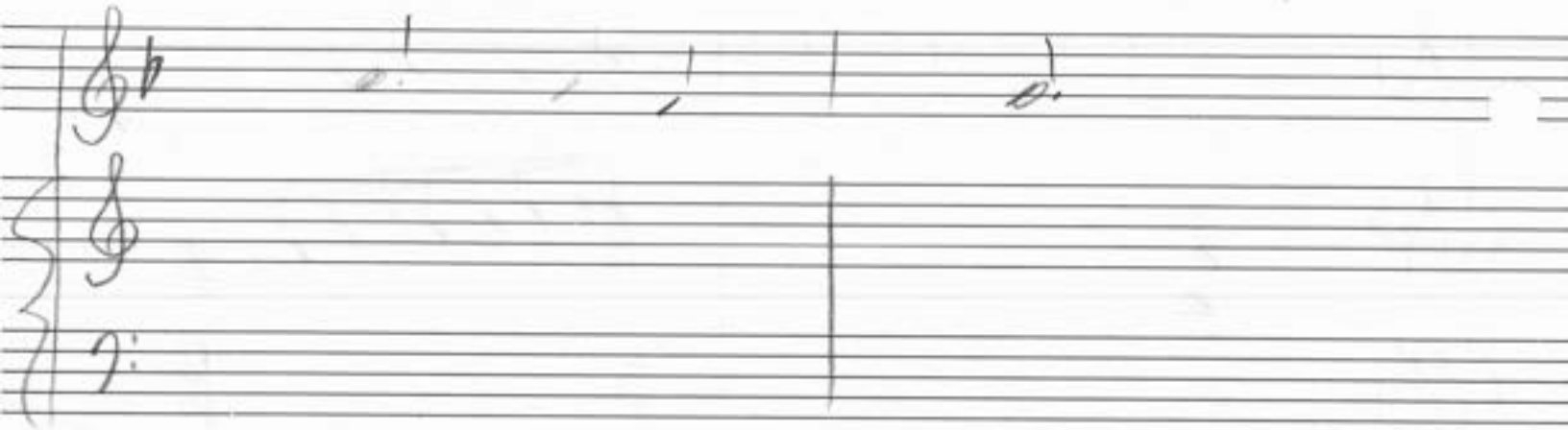

HYMN OF ZION

Dianne S. Blackham
© 1996 -June 10-96

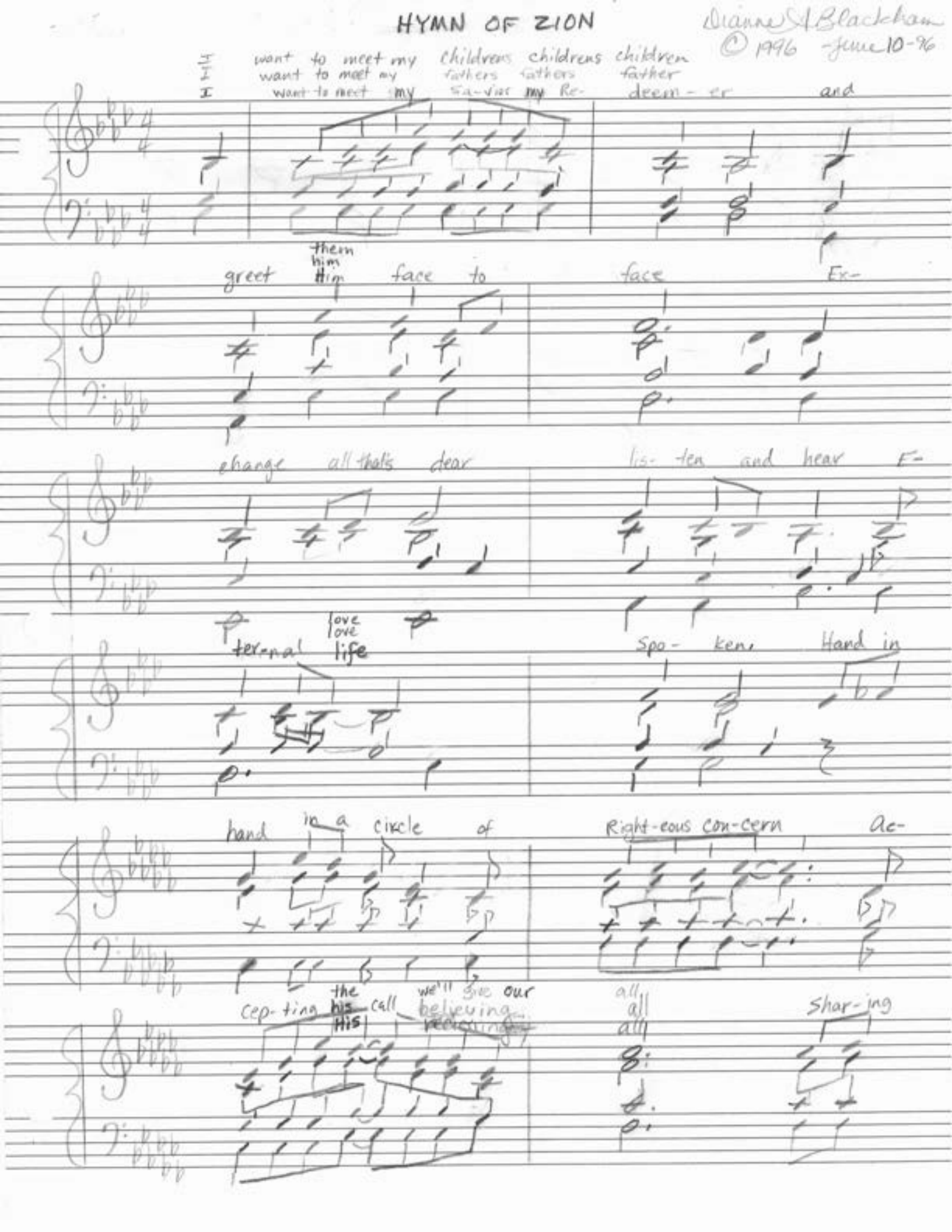

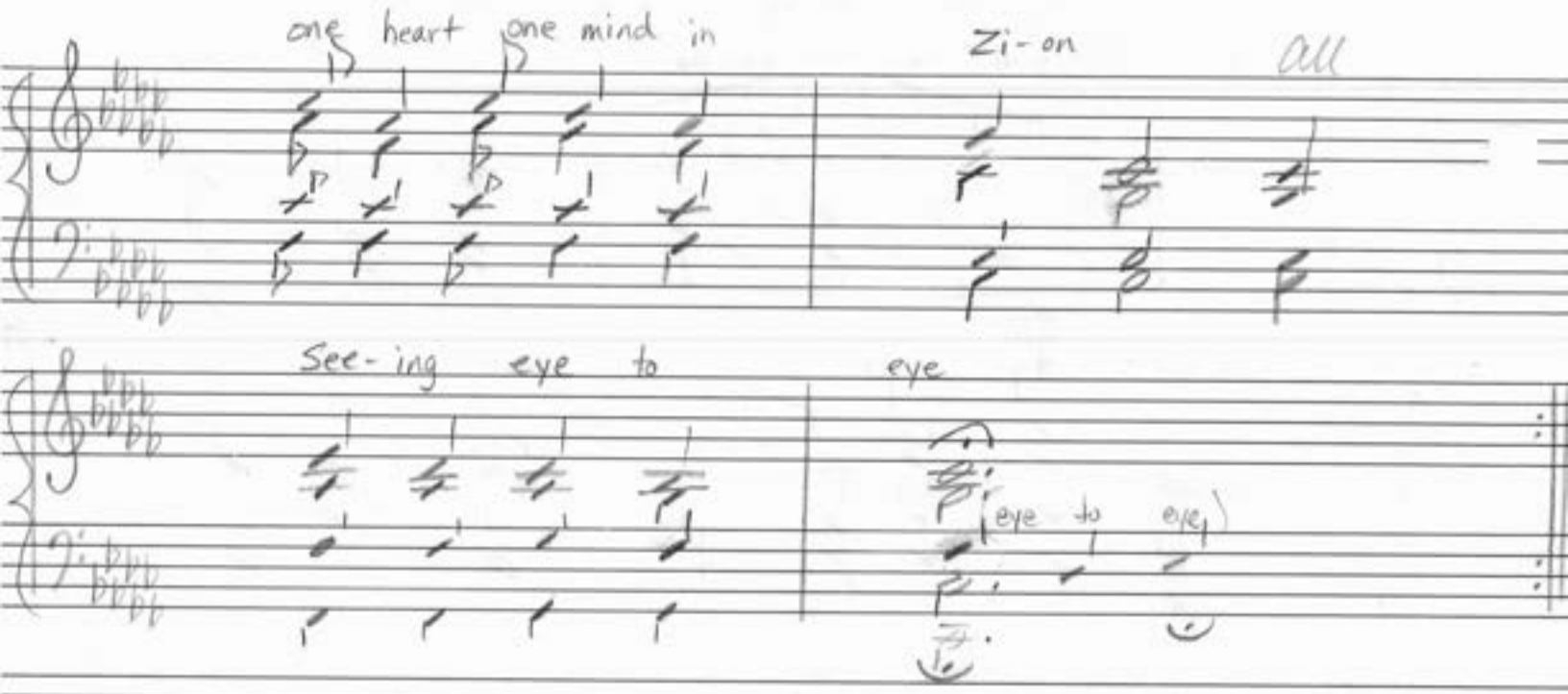
one heart one mind in
Zi-on
all
See-ing eye to
eye
(eye to eye)

SOPRANO

HYMN OF ZION

Dianne Blackham
© 1996

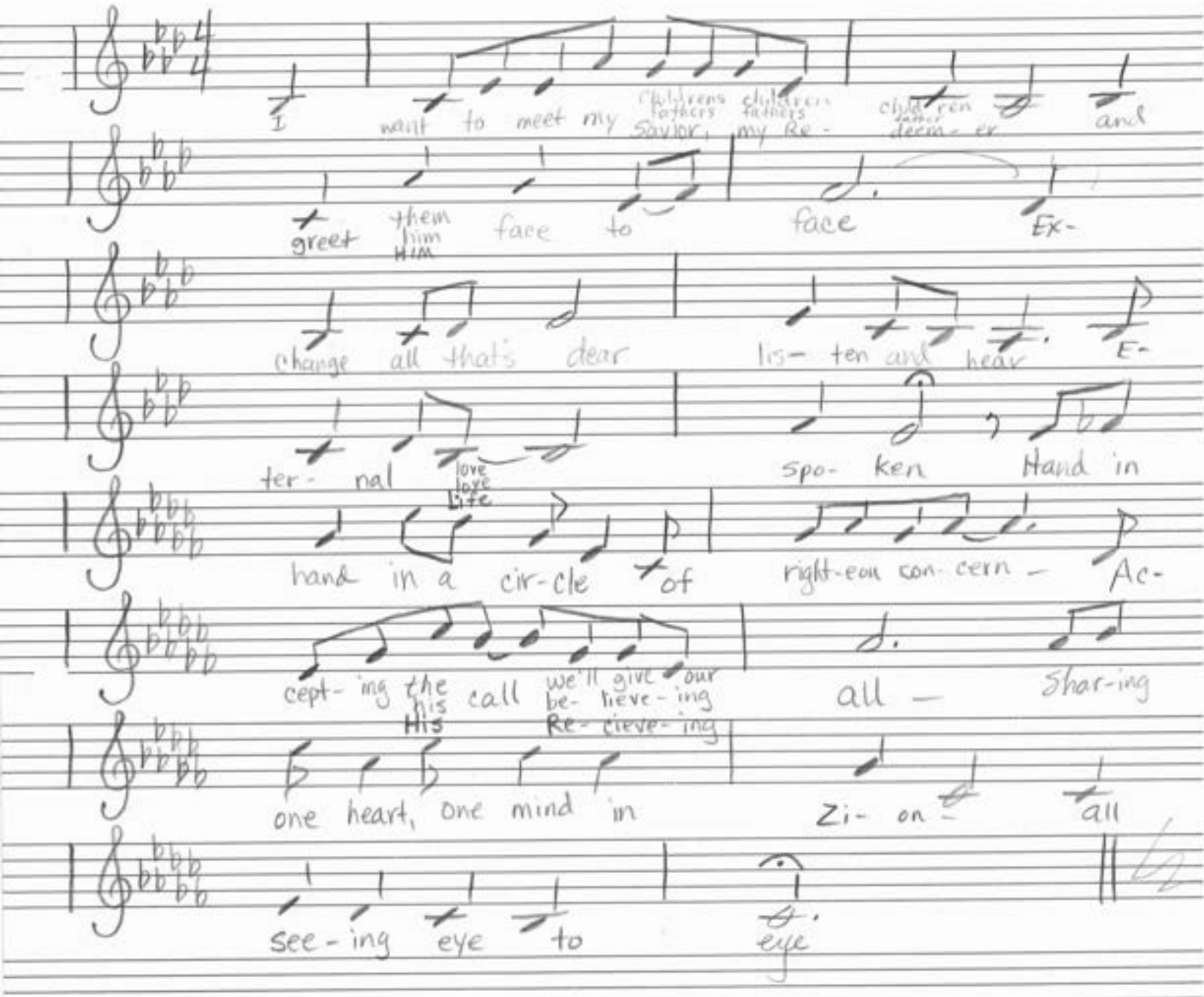

ALTO

HYMN OF ZION

Dianne Blackham
© 1996

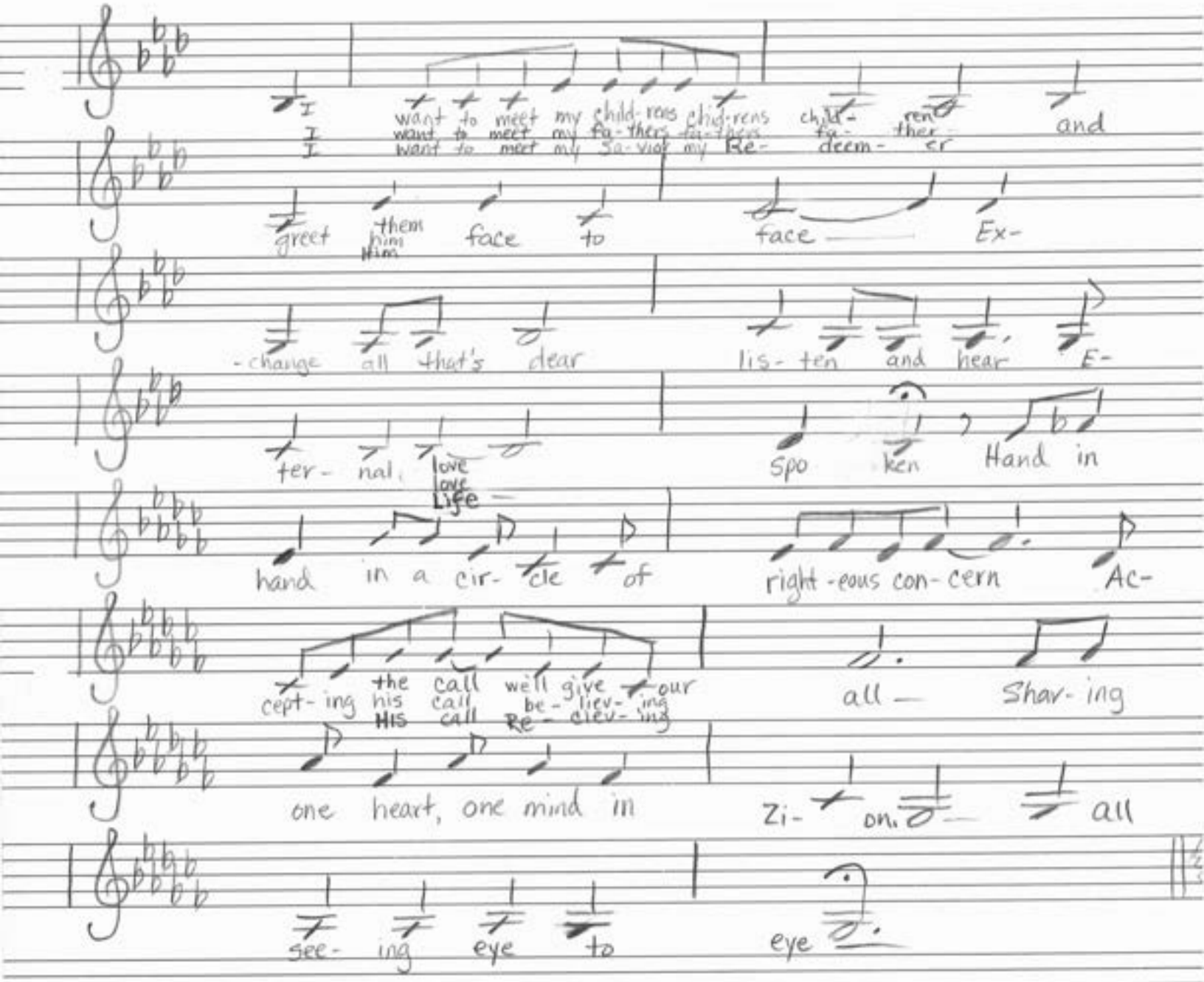

TENOR

HYMN OF ZION

Dianne Blackham
© 1996

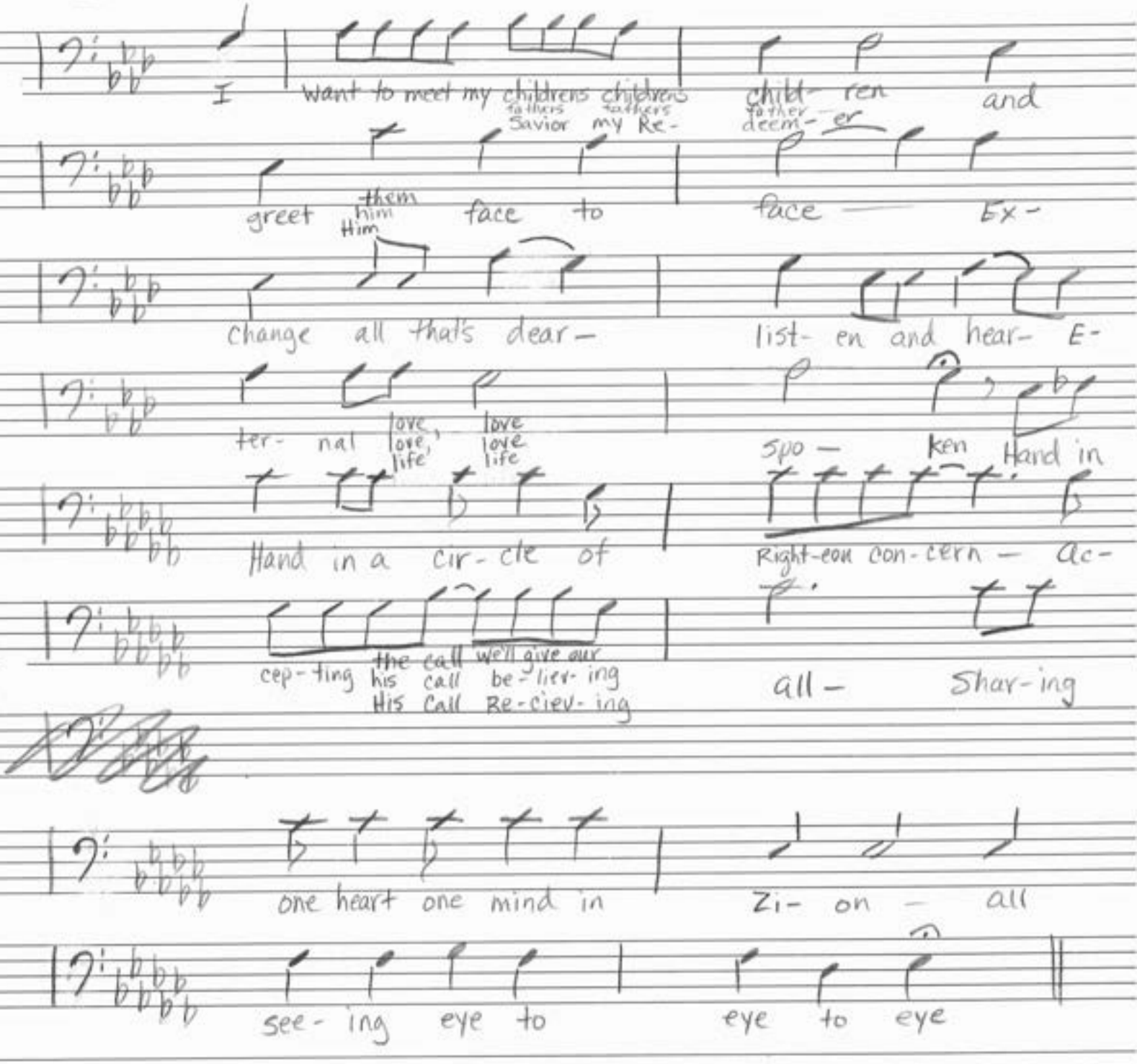

BASS

HYMN OF ZION

Dianne Blackham
© 1996

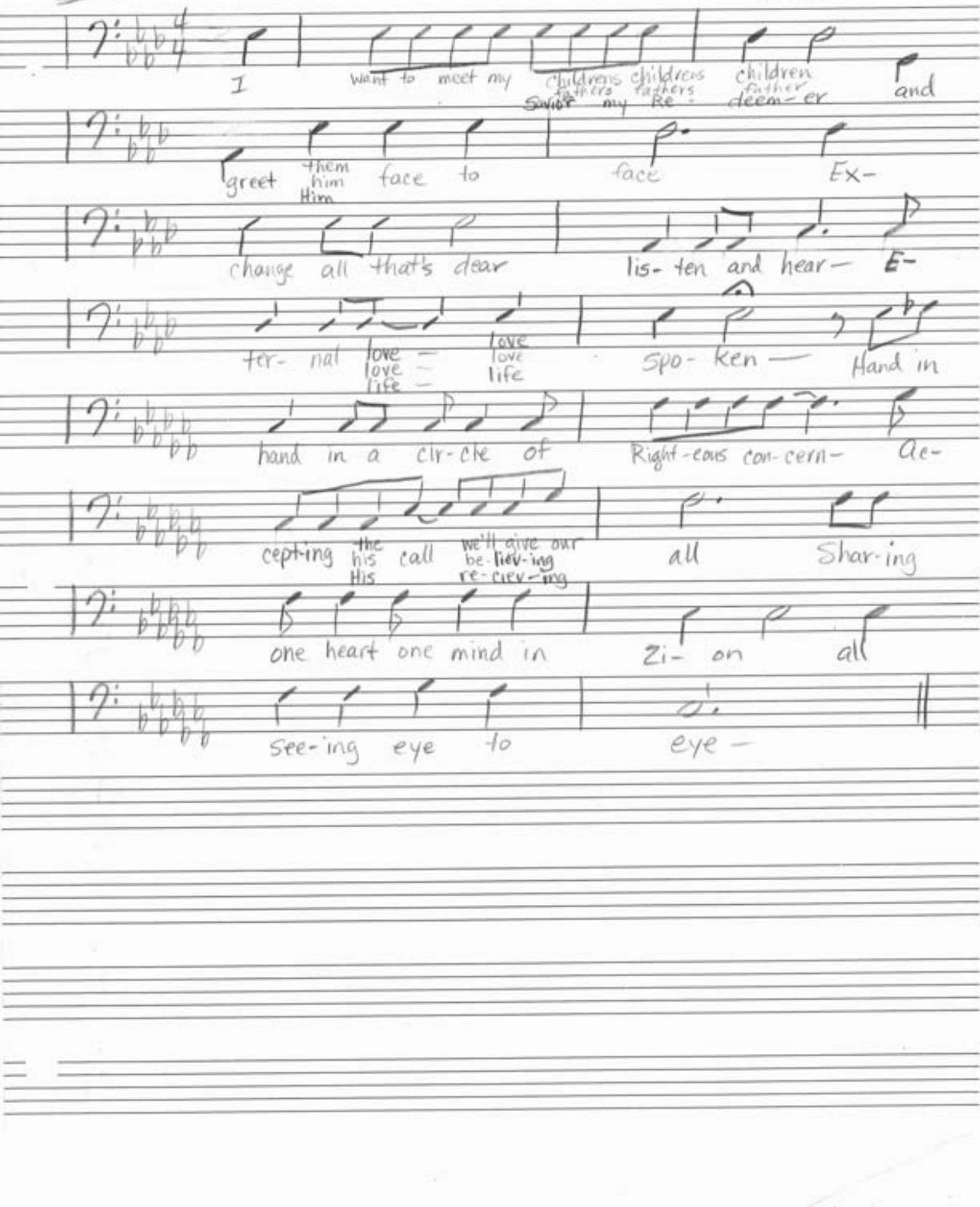

My Child

FOR BRIGHAM'S BAPTISM
By Dianne A. Blackham
Oct.
© 1997

87

INTRO AND ENDING

INTRO

INTRO

A

what a

bless-ing to real-ize you're a
keep-ing com-mand-ments and

child of
learn-ing the

God's
ways

and there's a
— that

Fa-ther in Heav-en who
Je- sus taught on

cares
earth

when you
Then

make the de-ci-sion to
en- ter-ing wa-ters to

be
be

bap-tized
bap-tized

you
you

My Child

For Brigham Baptism
By Diane M Blackham
© Oct. 1997

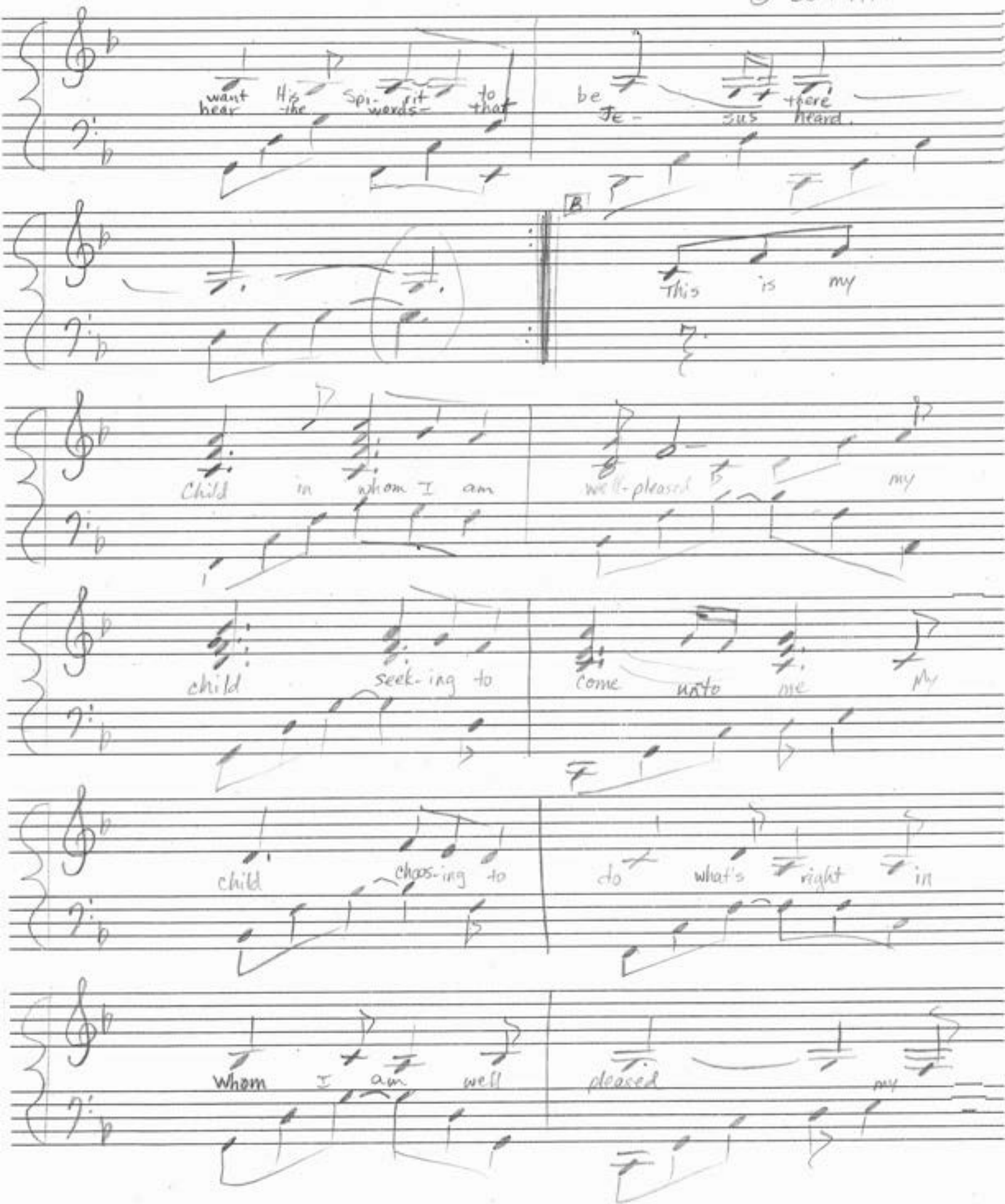

My Child

© 1997 D.A. Blackham

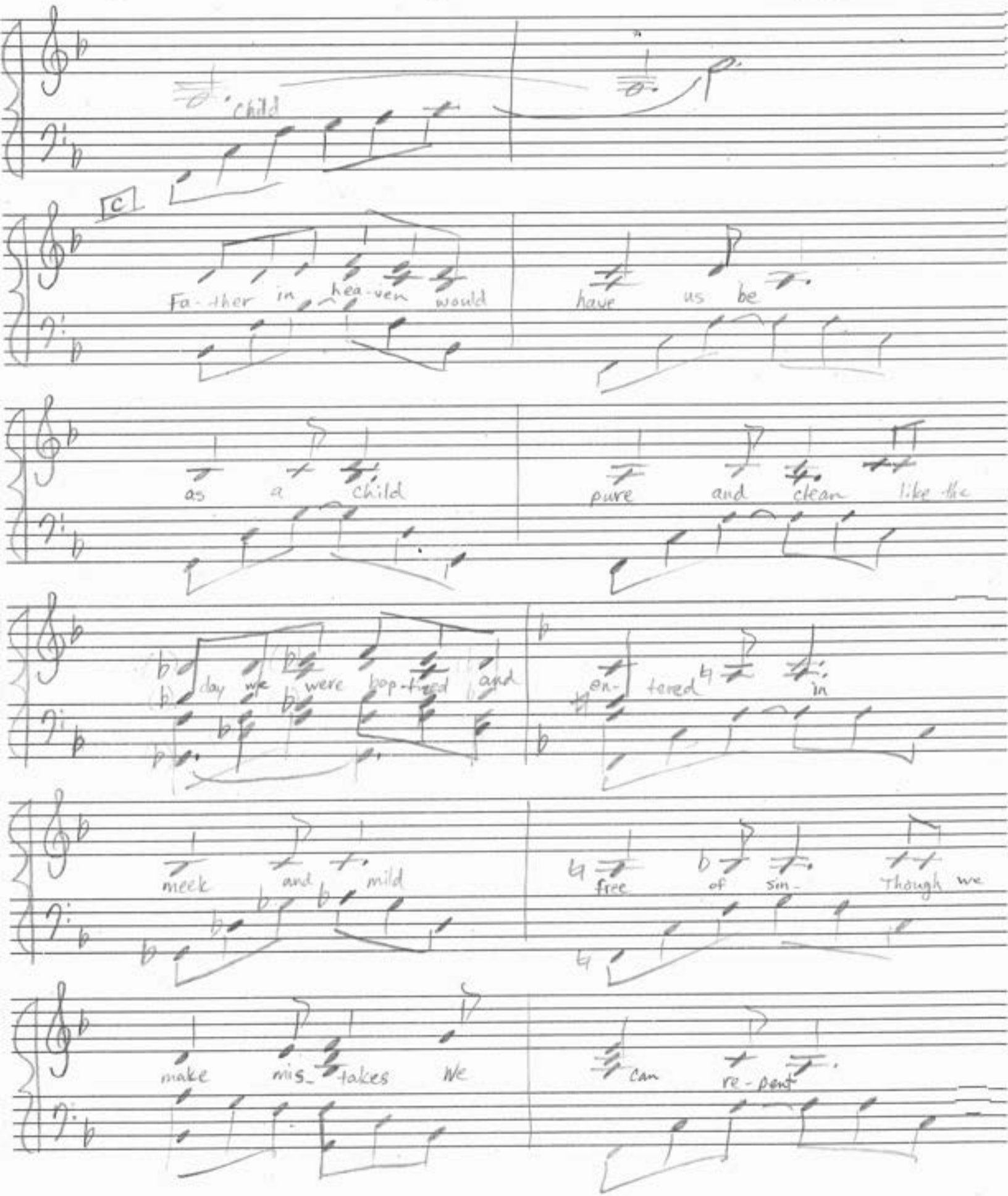

My Child

©1997 DABlackburn

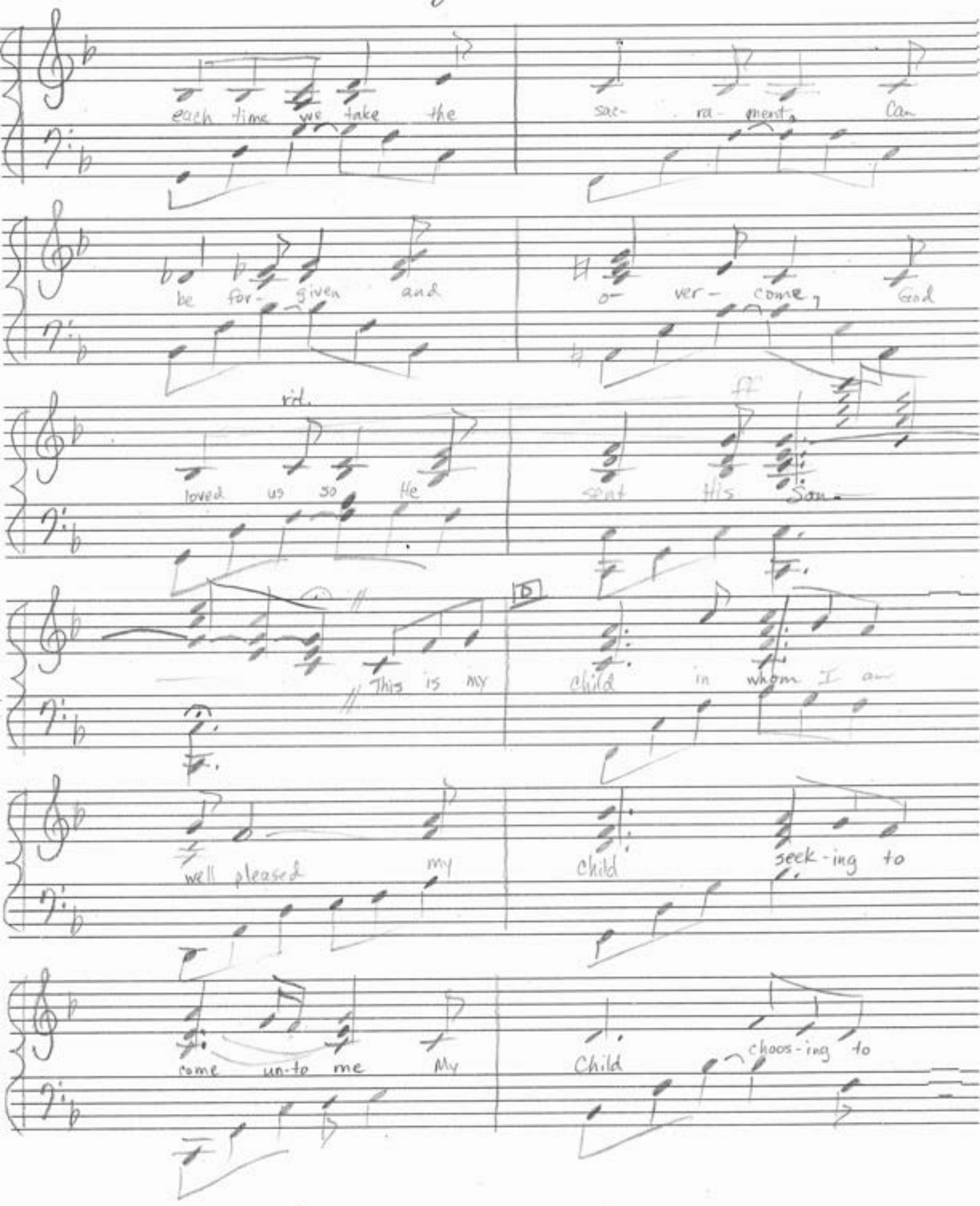

My Child

By Dianne A Blackha...
© 1997

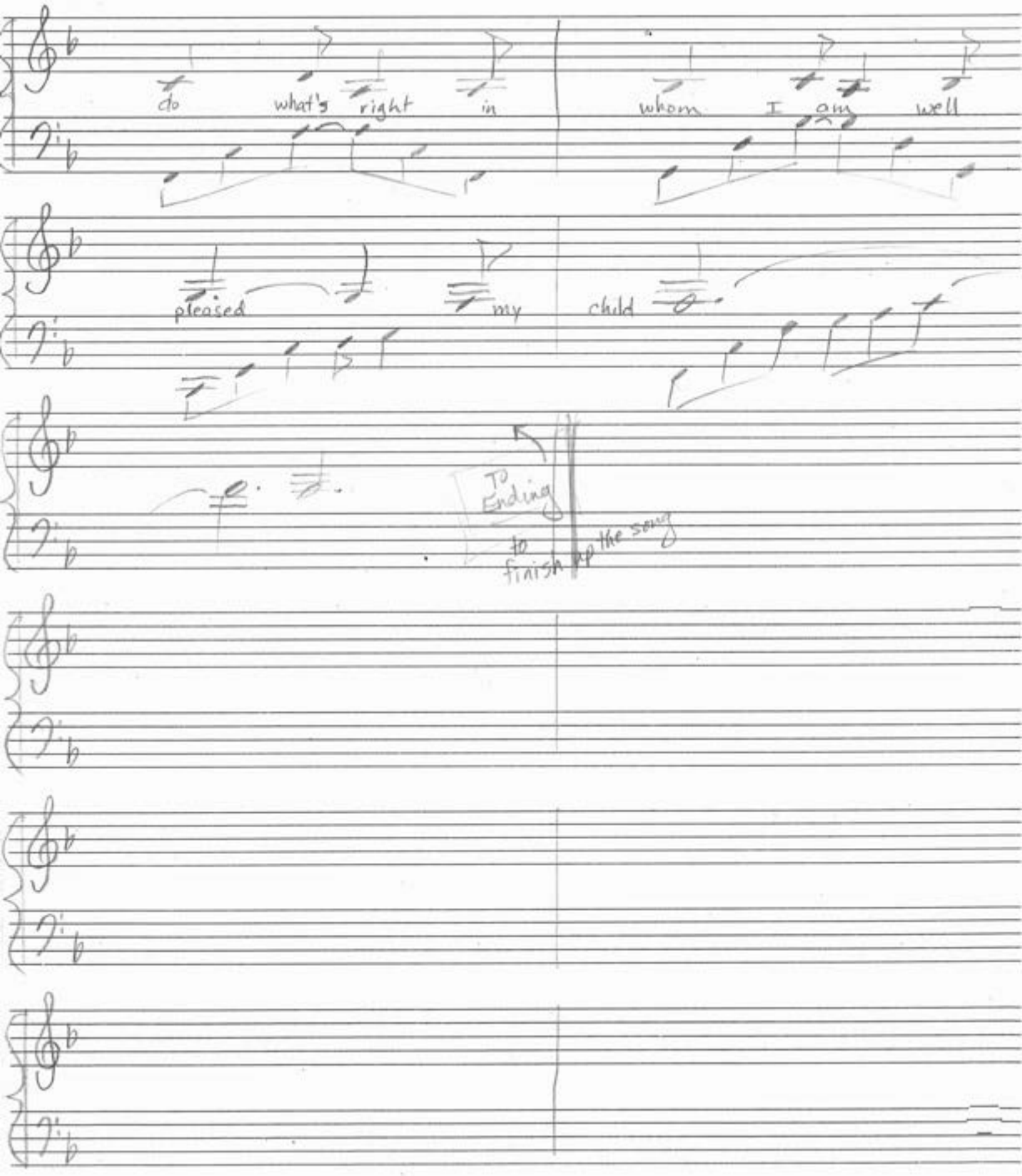

A prayer for Missionaries

Jan. 28-97
by Dianne A Blackham
©1997

♩ = 66

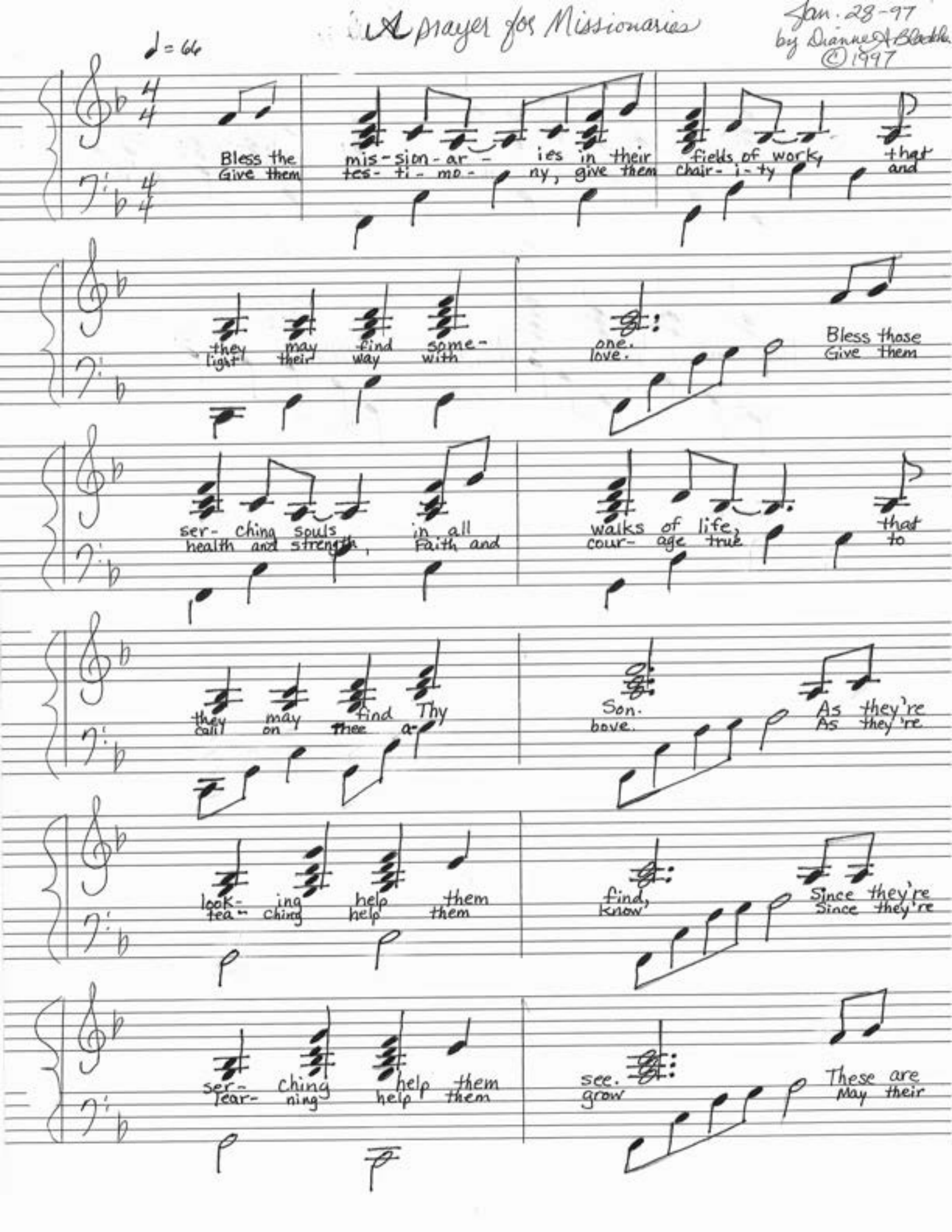

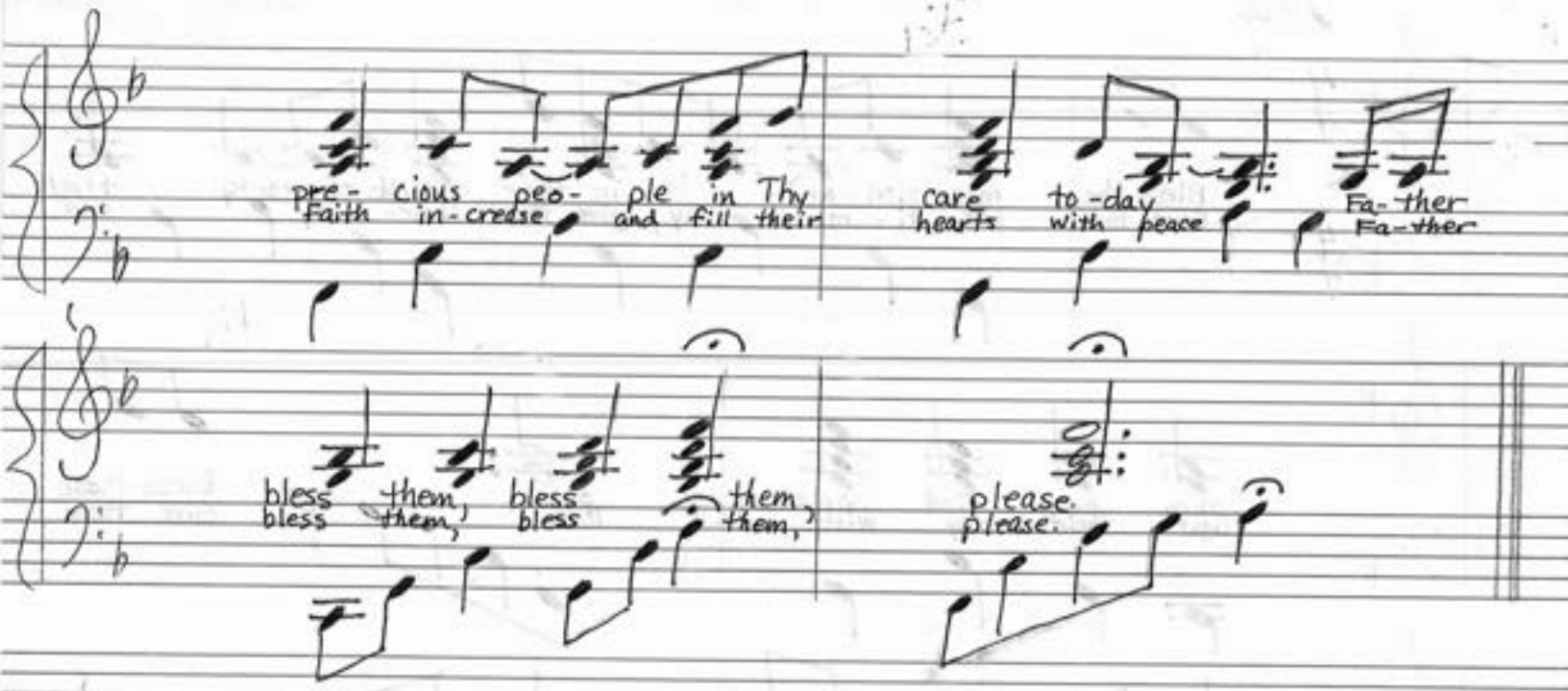
pre- cious peo- ple in Thy
Faith in-crease and fill their
care to-day Fa-ther
hearts with peace Fa-ther

bless them, bless them,
bless them, bless them,
please.
please.

We Honor You

WORDS AND MUSIC BY
DIANNE ANDRUS BLACKHAM

WORDS MARCH 28, 1990
MUSIC APRIL 30, 1990
FAREWELL JUNE 3, 1990

TENDERLY, NOT RUSHED

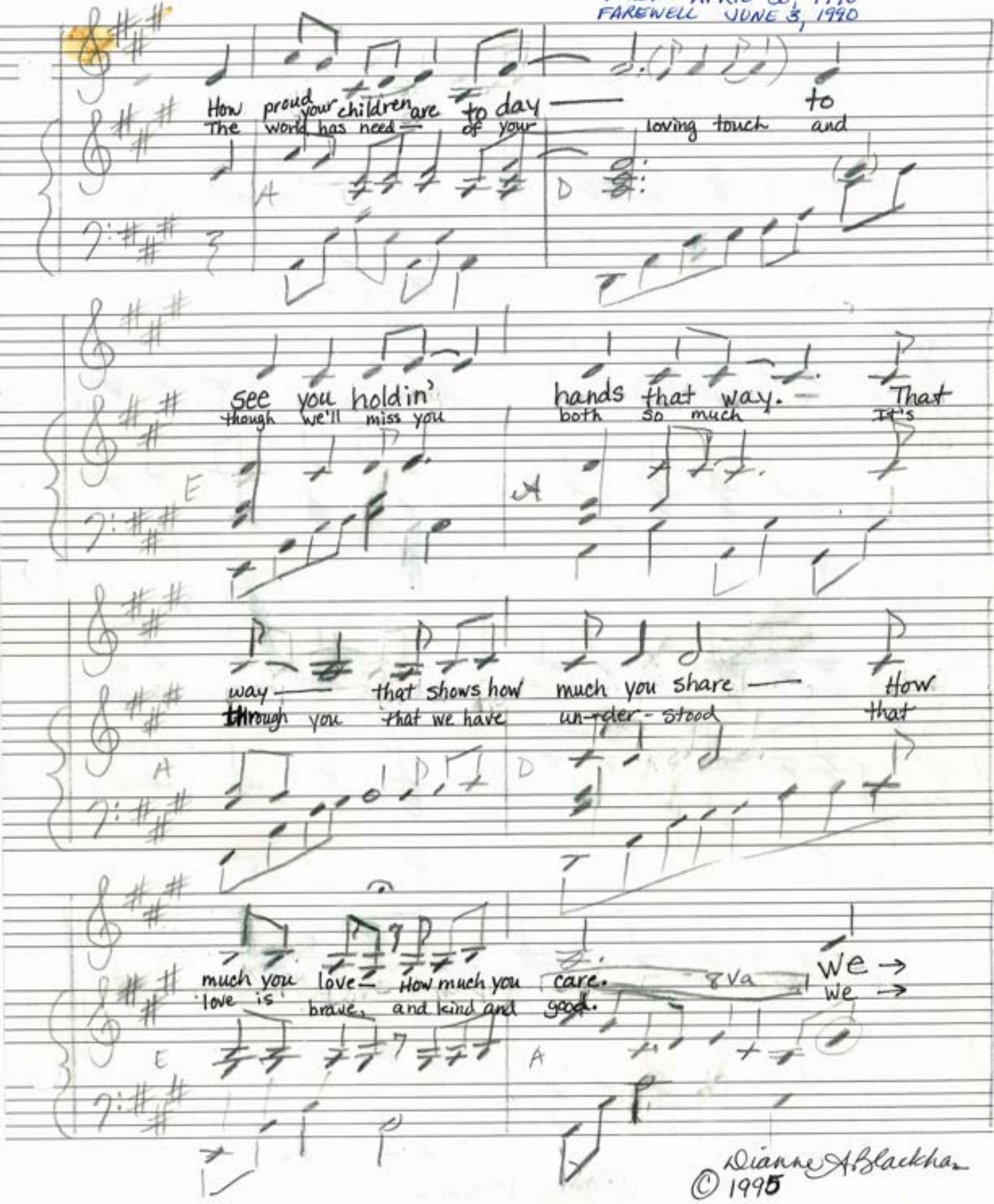

Dianne A. Blackham
© 1995

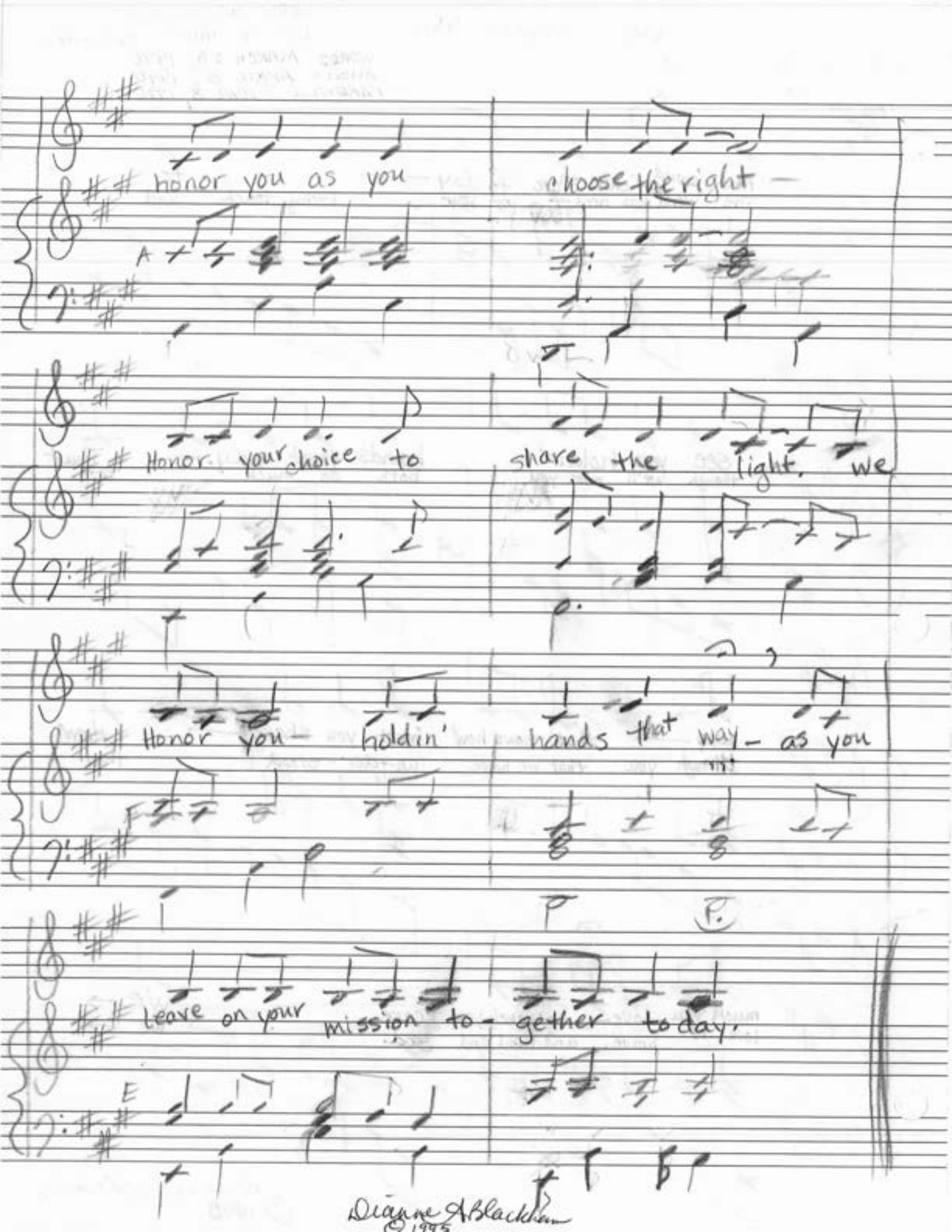

Dianne A Blackham
© 1995

① FOR THE CHILDREN TO SING TO THEIR DADDY.

THE DAD I LOVE

MUSIC and WORDS BY
DIANNE ANDRUS BLACKHAM
MAY 1, 1988

Let me

A

tell you a-bout the dad I love —, the

one in my fa — mi — — ly — Do you

want to know what — makes a great Dad? — He

has a great kid like me —

3RD TIME TO ENDING D

B 1.) I'm

C 2.) I

B VERSE 1.

made in his im-age our nose is just the same. Have

DIANNE A. BLACKHAM

THE DAD I LOVE

si - mi - lar Com plex ion and the same last name. It's

fun to think I'm like him, and one day I'll be

gi - ving him a hug & he'll look up to (at) me. Let me

REPEAT TO [A]

[C] VERSE 2

fol - low in his foot steps, it's fun to o - bey. To

keep the co mand - ments and I love to pray. It's

fun to think I'm like him and one day I'll be

DIANNE A. BLACKHAM

THE DAD I LOVE

repeat to [A]

gi ving him a hug in E- ter ni - ty But the

[D] ~~ENDING~~

best part a - bout the dad that I love, is that my dad loves me.

spoken

Yes sir Ree

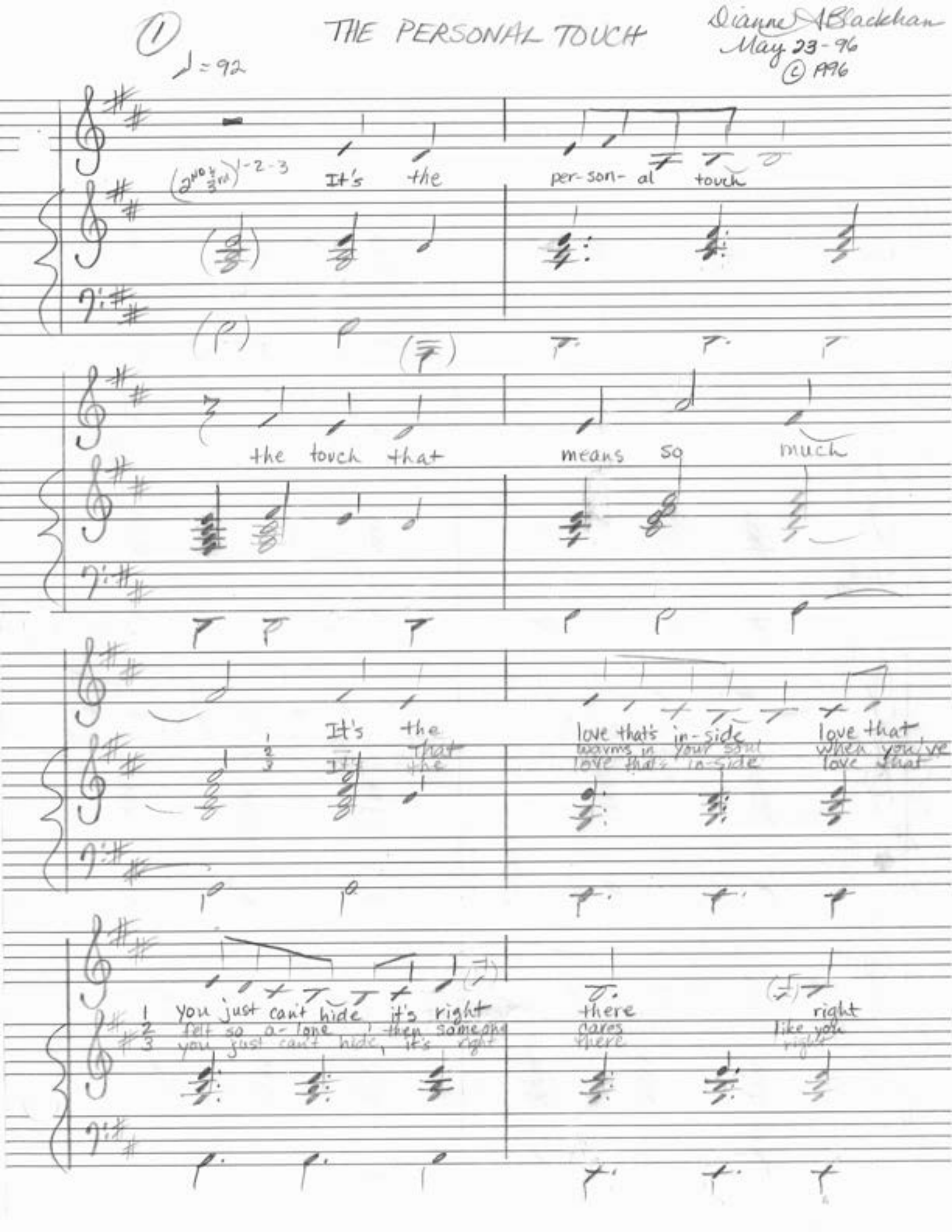
1
THE PERSONAL TOUCH
Dianne A Blackhan
May 23-96
© 1996
♩ = 92
(2nd & 3rd) 1-2-3
It's the per-son-al touch
the touch that means so much
It's the love that's in-side love that
warms in your soul when you've
love that's in-side love that
1 you just can't hide it's right there right
2 felt so a-lone then someone cares like you
3 you just can't hide, it's right there right

THE PERSONAL TOUCH

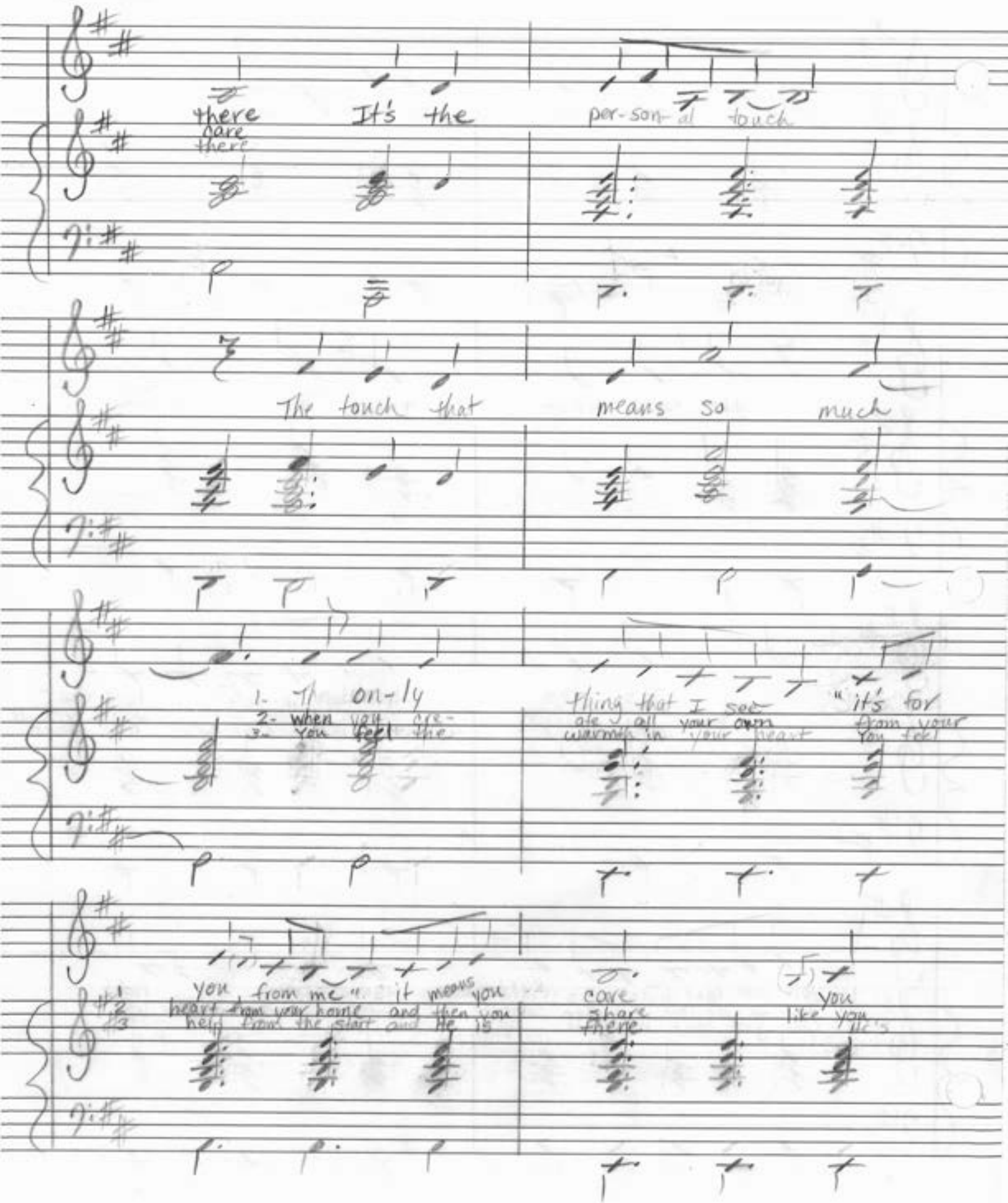

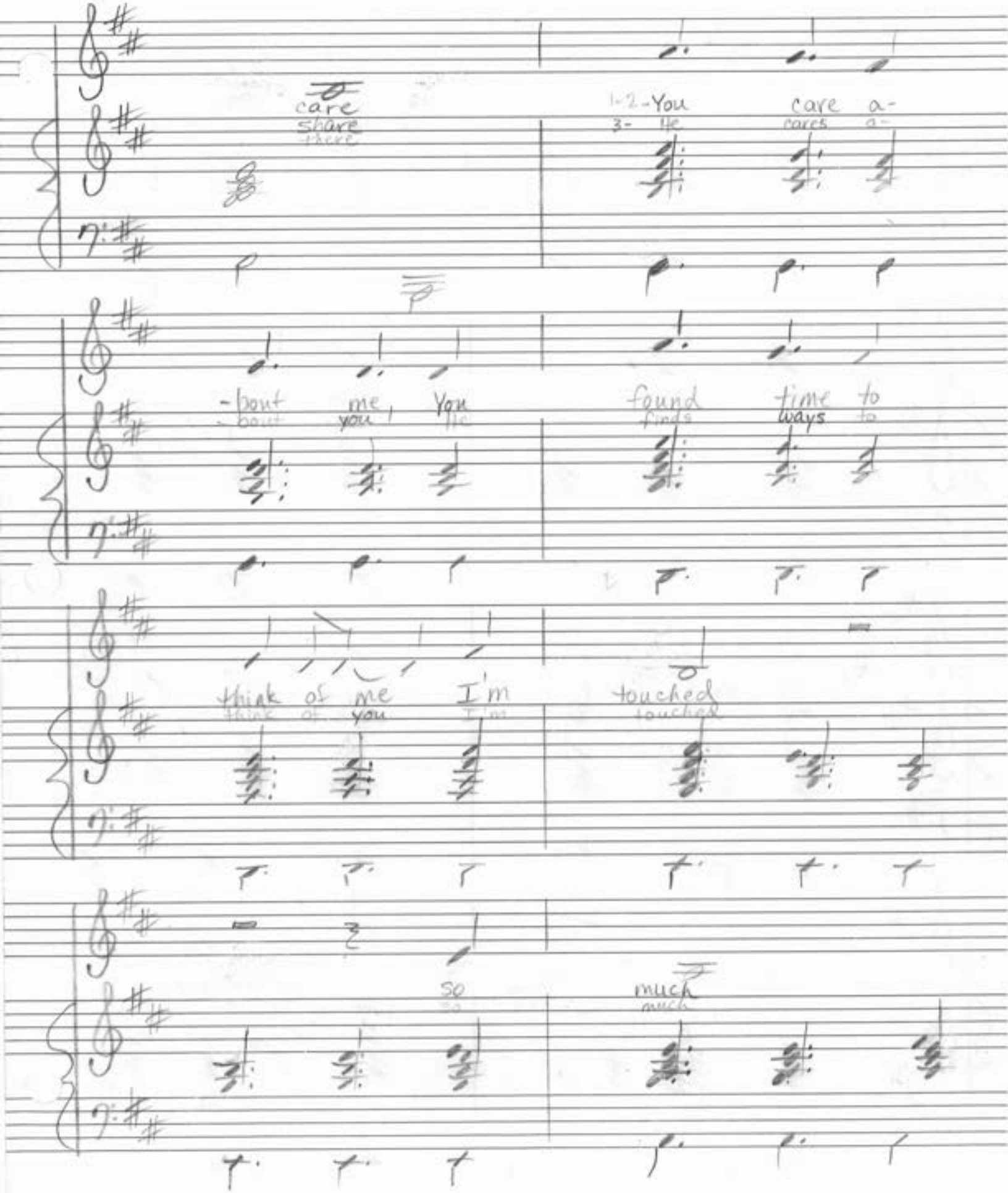
care
share
there
1-2-You
3- He
care
cares
a-
-bout
-bout
me,
you,
You
He
found
finds
time to
ways to
think of me
think of you
I'm
I'm
touched
touched
so
so
much
much

THE PERSONAL TOUCH

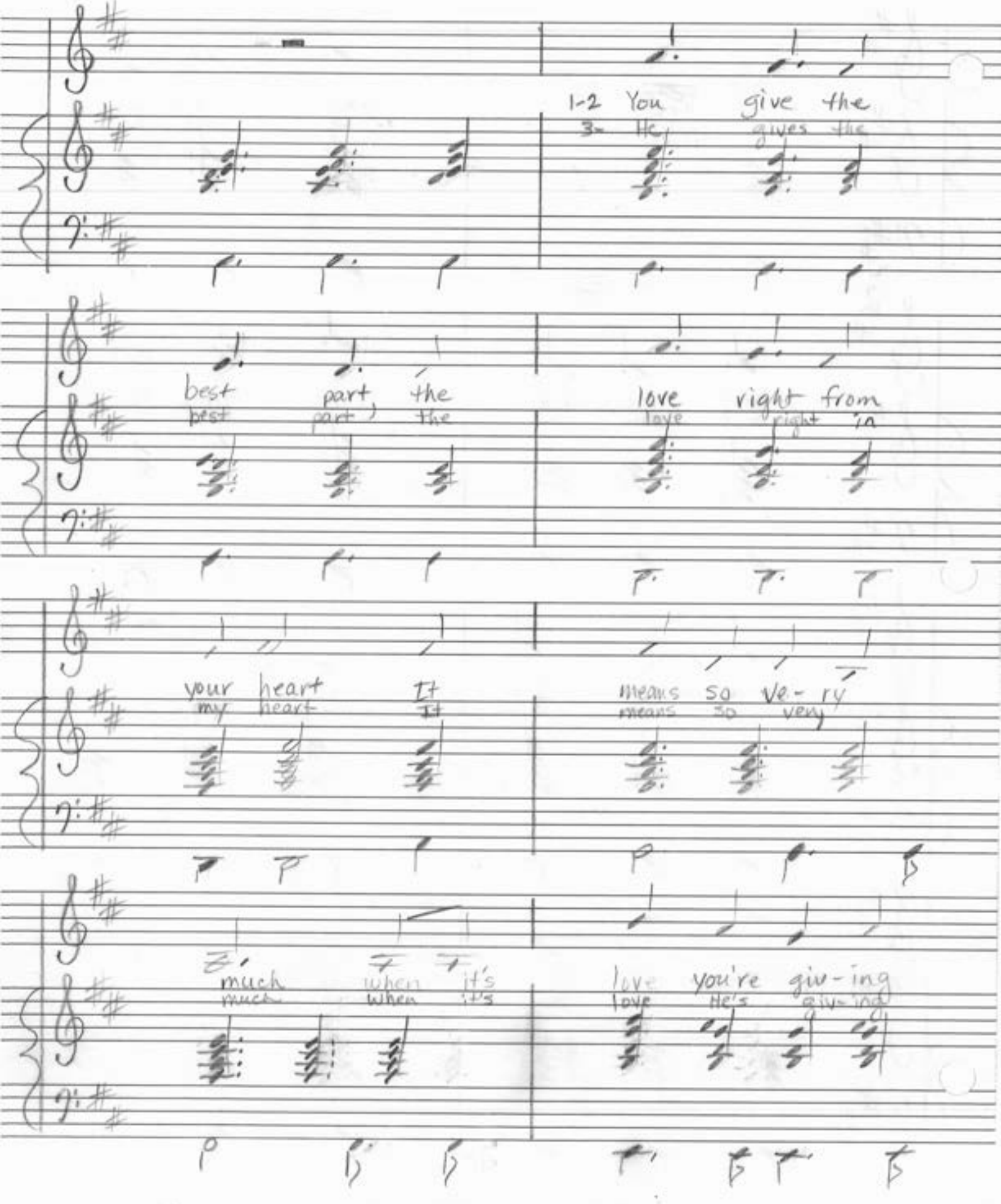

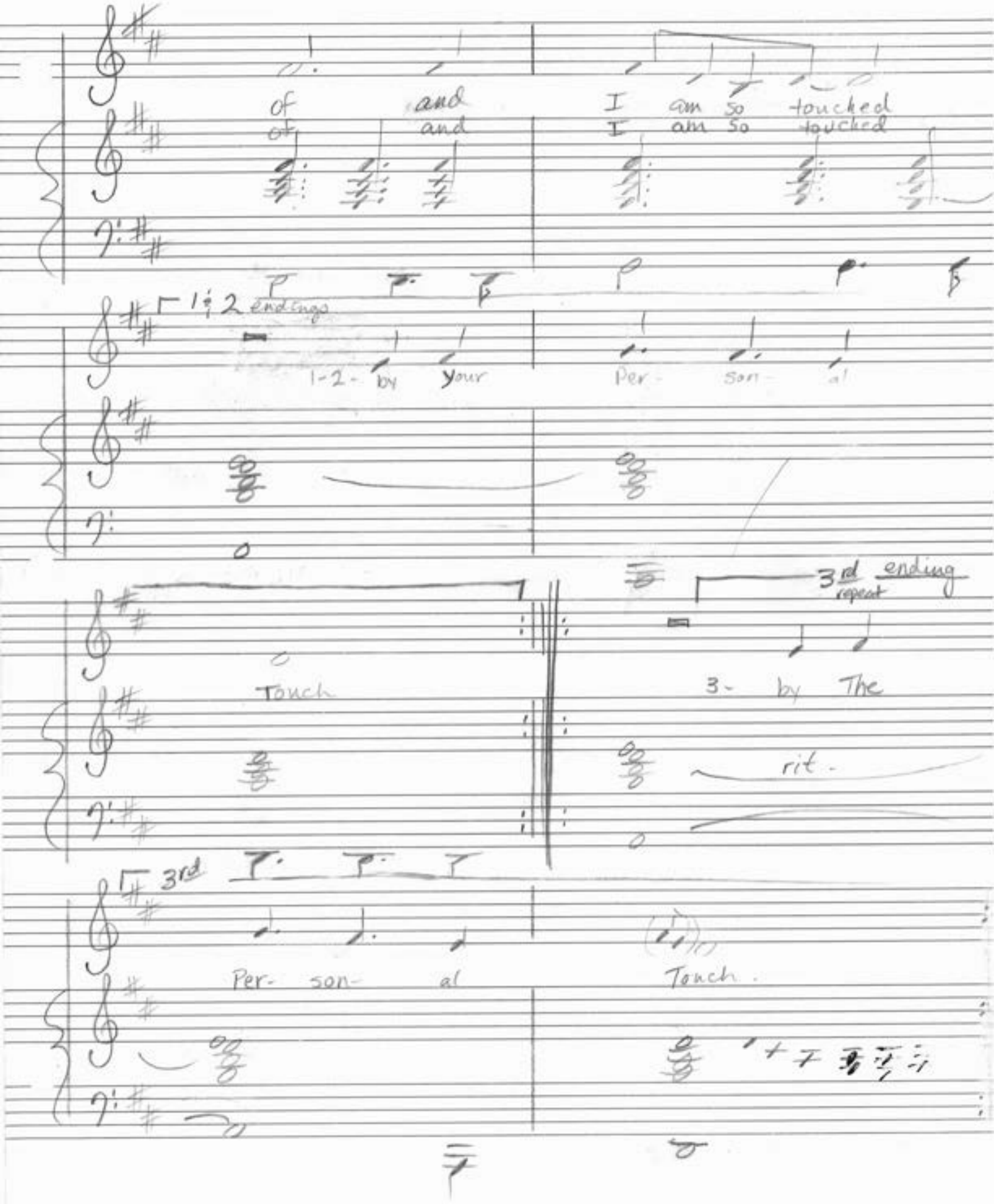
of and I am so touched
of and I am so touched
1 & 2 endings
1-2- by your Per- son- al
3rd ending repeat
Touch
3- by The
rit.
3rd
Per- son- al
Touch.

Editing My Dream Come True

~~(16th Year Anniversary)~~
leave off

Words and Music by
DIANNE A. BLACKHAM

♩ = 96
romantically

(woman) You were my dream come true. My child-hood ~~Prince charm-~~ Prince
(man) You made my dreams come true (woman) Our fam - i - ly (man) our

charm-ing.
~~ing~~ You were the one you're Bride I'd be-come that day.
home (woman) Your work so long and your love so strong that day.
(man)

Dar - lin', you were my dream come true.
(Duet) Dar - lin', you made my dreams come true.

You were my dream come true. My
(Duet) You made my dreams come true My

Copyright © 1999 by DIANNE A. BLACKHAM

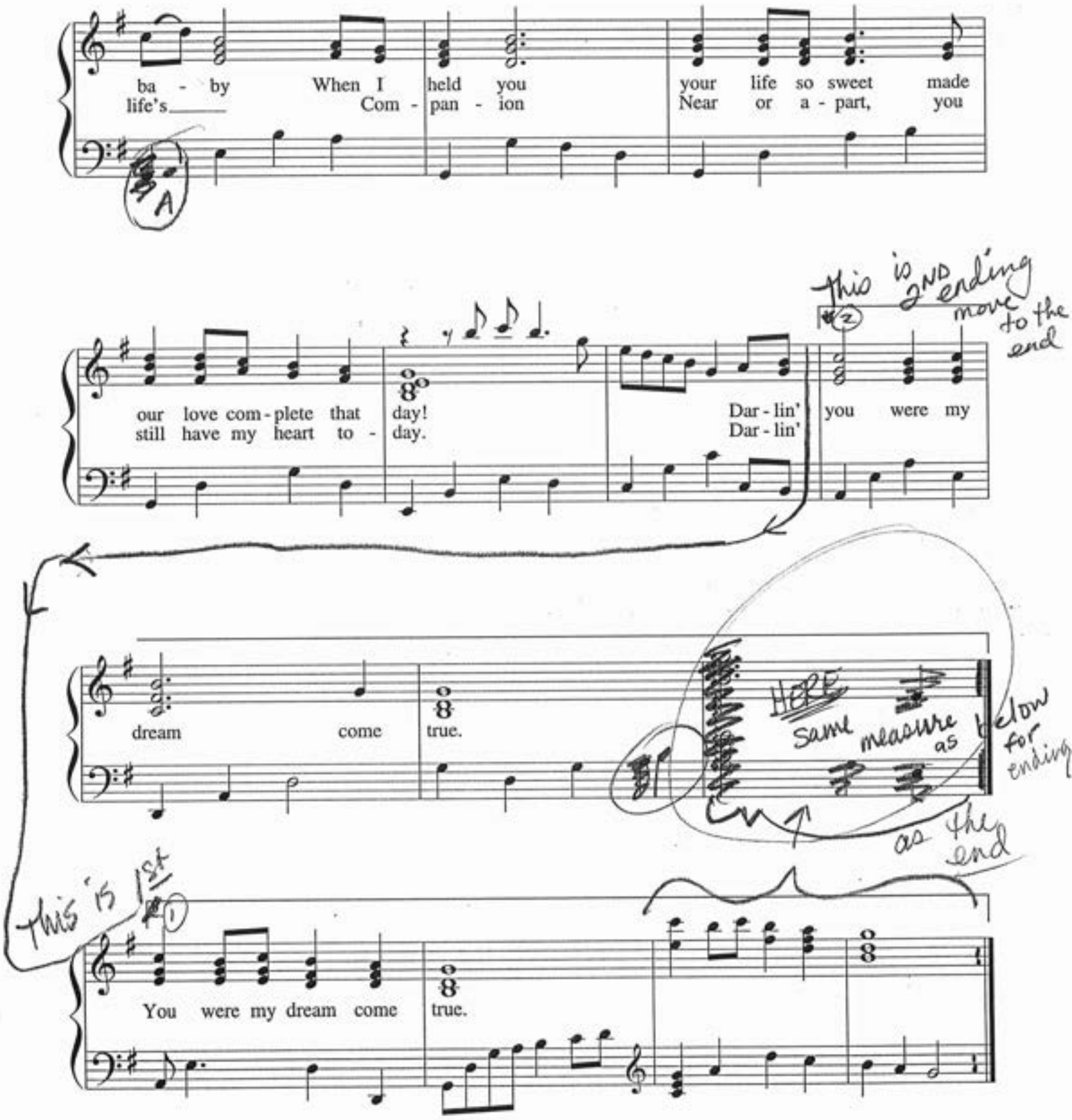
ba - by When I held you your life so sweet made
life's Com - pan - ion Near or a - part, you
A
our love com - plete that day! Dar - lin' you were my
still have my heart to - day. Dar - lin'
This is 2ND ending move to the end
2
dream come true.
HERE same measure as below for ending
as the end
This is 1st
1
You were my dream come true.

Websters definition of PRUDENCE is "A wisdom to exercise our reason, forethought, and self-control. A virtue."

Exercise Reason: Be willing to learn and do things a better way because of new knowledge, and past experience.

Exercise Forethought: Ask yourself "How will what I do today affect the future?" Try to imagine the results of behavior today on the coming generation.

Exercise Self-control: Do of your own choice the right thing. Many times the RIGHT things are not easy to learn or convenient to do. It takes time and practice.

Our measure of PRUDENCE shows in how we ACT.
Our use of this earth can be better
by improving our prudent actions.

REDUCE the useage of valuable resources, car-pool, turn down the heat and wear a sweater, walk, use less water, less power, etc. Ask yourself "Can I enjoy life without this?"

RE-USE good items, share them with others if you don't need them anymore. Use things over and over and over.

RECYCLE is making new uses for things that we don't need anymore, INSTEAD of throwing it away!

Recycling Jingle: written for the children
by Dianne Blackham

Make Mt. Pleasant, pleasant

I can reduce the use of our resource.
I won't refuse to re-use.
I can be prudent and thankful of course.
I'll reduce my use and re-use some way today!

I'm gonna make Mt. Pleasant, pleasant
some way today.
make Mt. Pleasant, pleasant
some way today.
I'm gonna make Mt. Pleasant, pleasant
some way today.
I'll reduce my use and re-use some way today!

RECYCLE!

Mt Pleasant Stake Mission

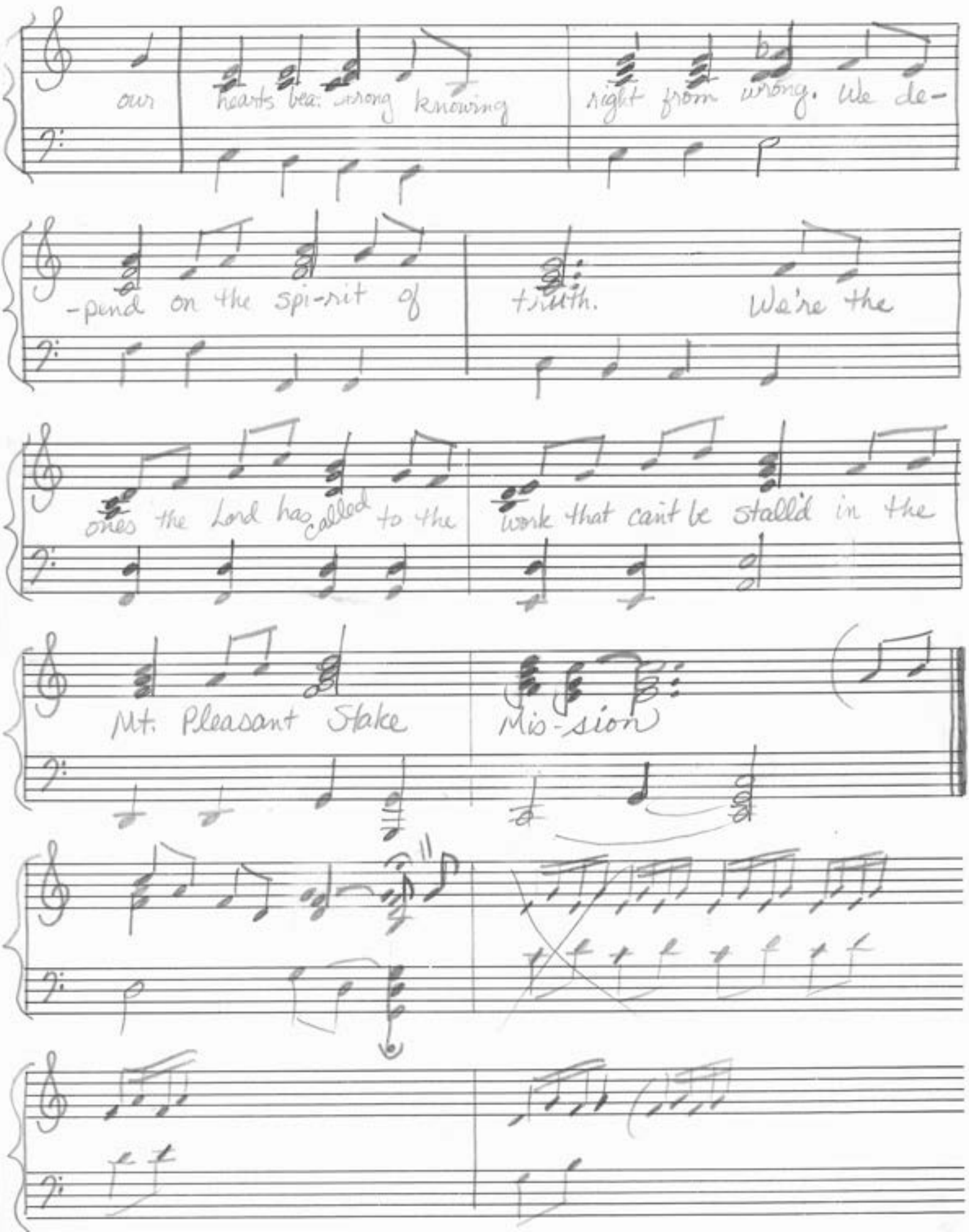

FOR THE CHILDREN

Make Mt. Pleasant, pleasant

DIANNE BLACKHAM
NOV. 4, 1992

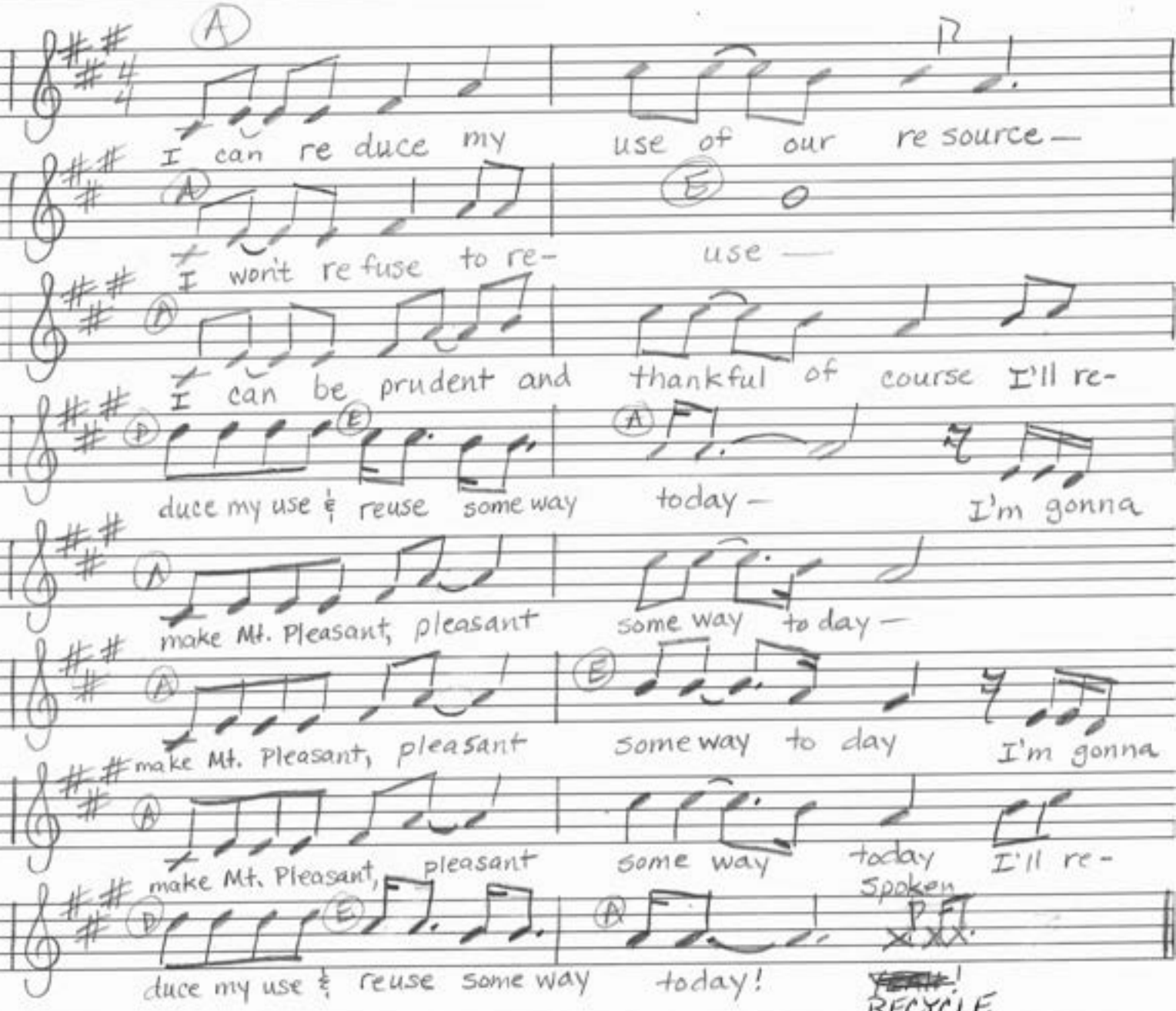

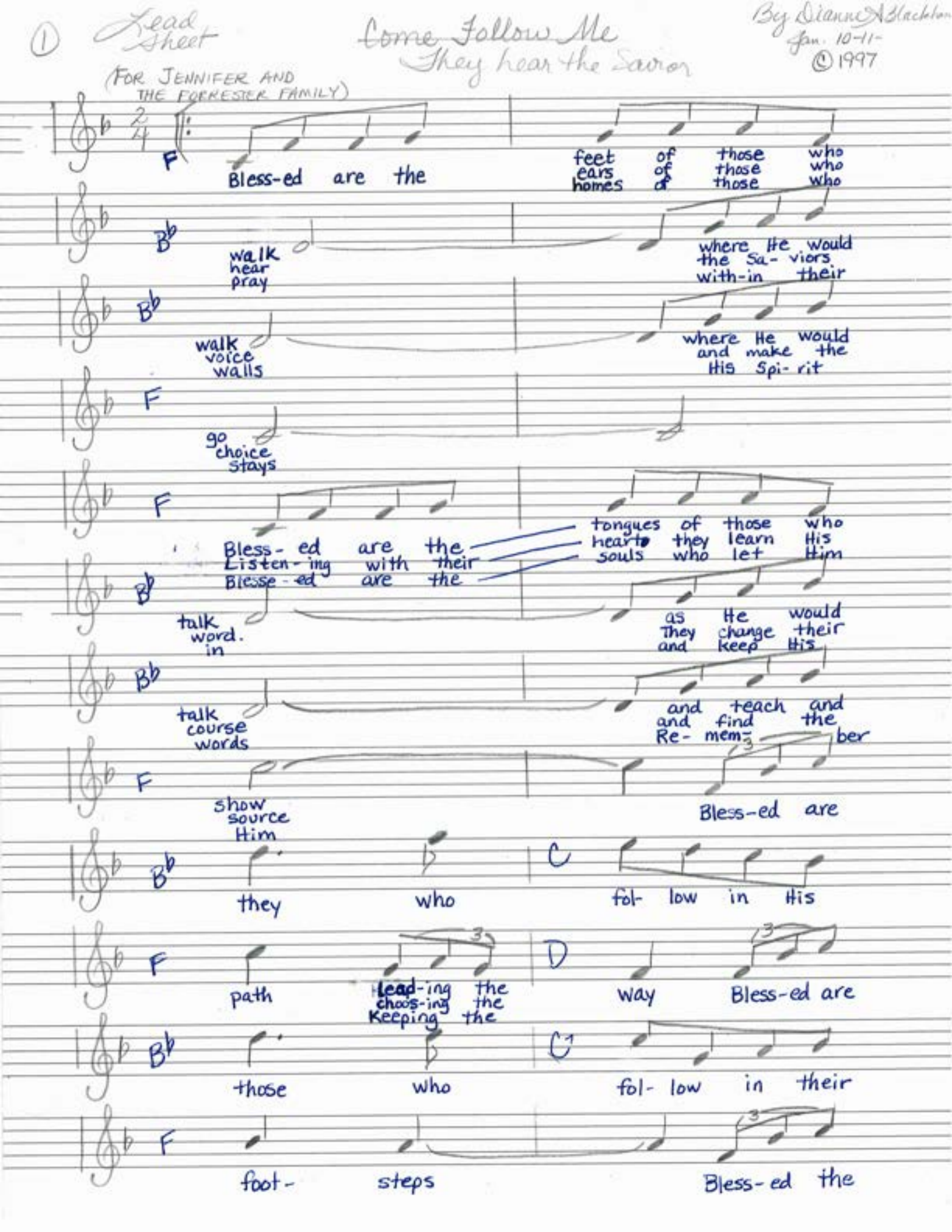

① Lead Sheet

Come Follow Me
They hear the Savior

By Dianne A Blackham
Jan. 10-11-
© 1997

(FOR JENNIFER AND THE FORRESTER FAMILY)

F
Bless-ed are the feet of those who
ears of those who
homes of those who

B♭
walk where He would
hear the Sa- viors
pray with-in their

B♭
walk where He would
voice and make the
walls His Spi- rit

F
go
choice
stays

F
Bless- ed are the tongues of those who
Listen- ing with their hearts they learn His
Blesse- ed are the souls who let Him

B♭
talk as He would
word. They change their
in and keep His

B♭
talk and teach and
course and find the
words Re- mem- ber

F
show Bless-ed are
source
Him

B♭
they who

C
fol- low in His

F
path lead-ing the
choos-ing the
Keeping the

D
way Bless-ed are

B♭
those who

C
fol- low in their

F
foot- steps Bless- ed the

Lead Sheet

~~Come Follow Me~~ They hear the Savior

© 1997 Dianne A Blackham

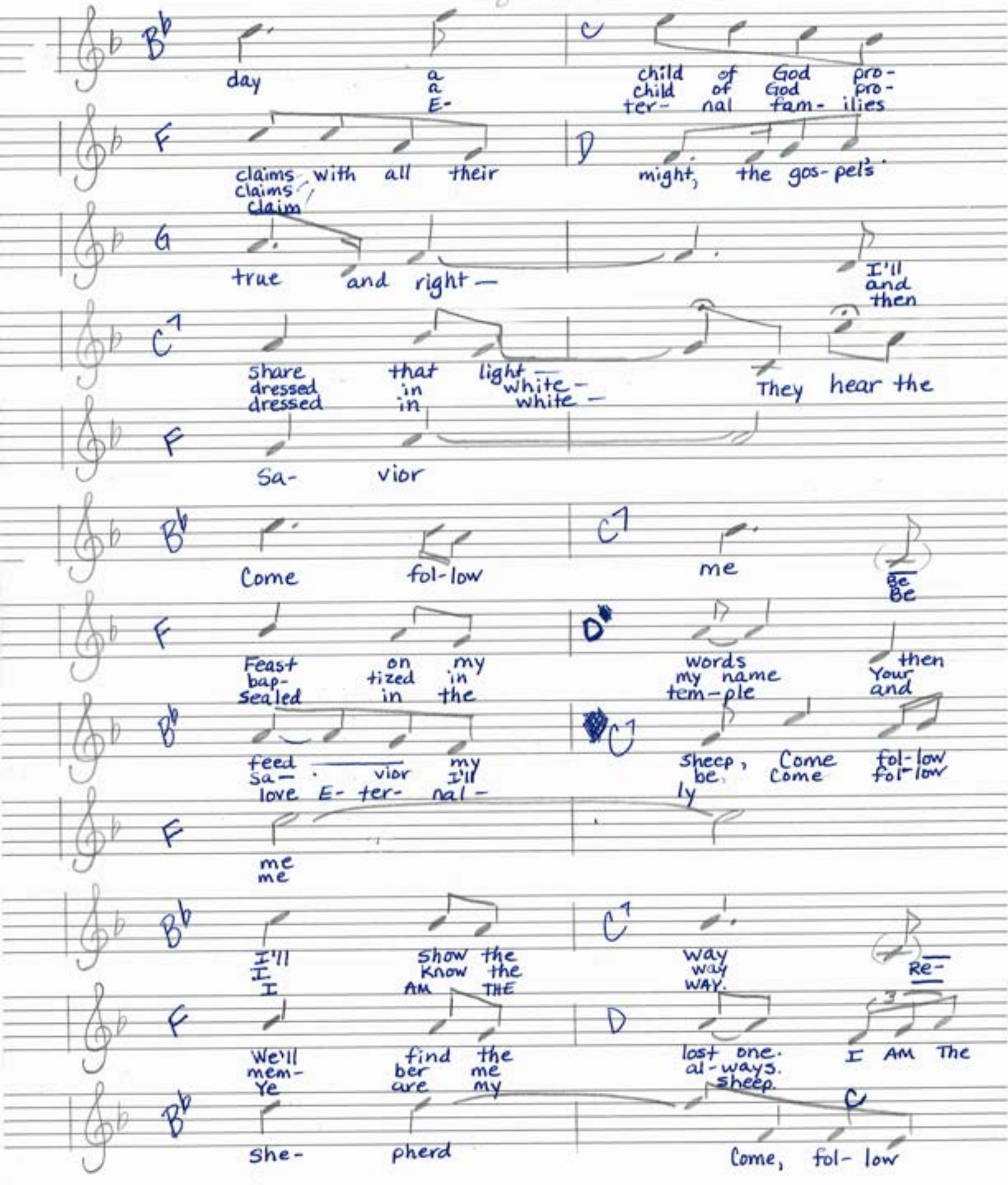

~~Come Follow Me~~
They hear the Savior

©1997
Dianne A Blackha

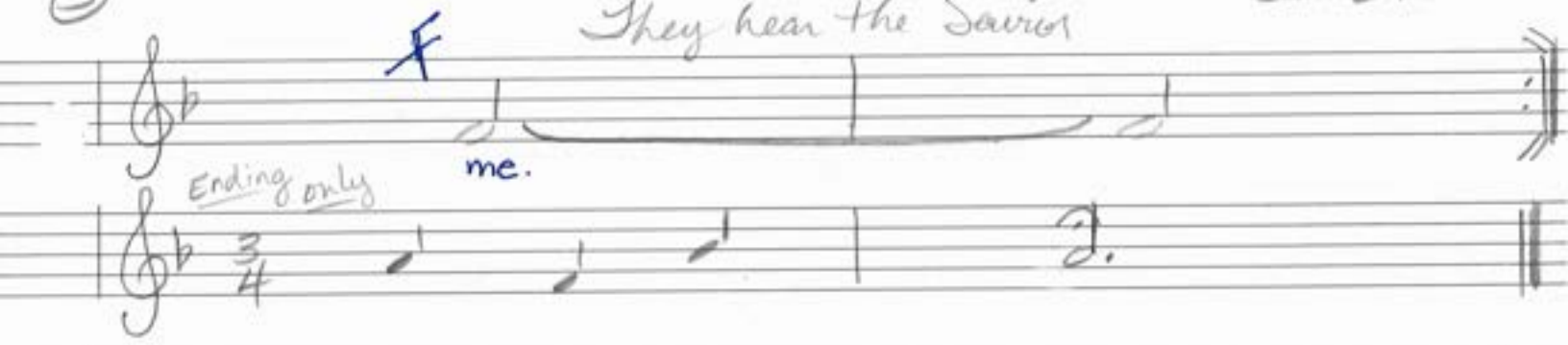

Ending only

3 Dreams

Dianne A Blackha
© 1996

Key Cb

more than you can re-

Key Ab

ceive -

more than you can re-

8va

ceive

(give all you can give)

(1)

Let's be like Pioneers

By Dianne A Blackham
© 1997
(Feb. 14 - 1997)

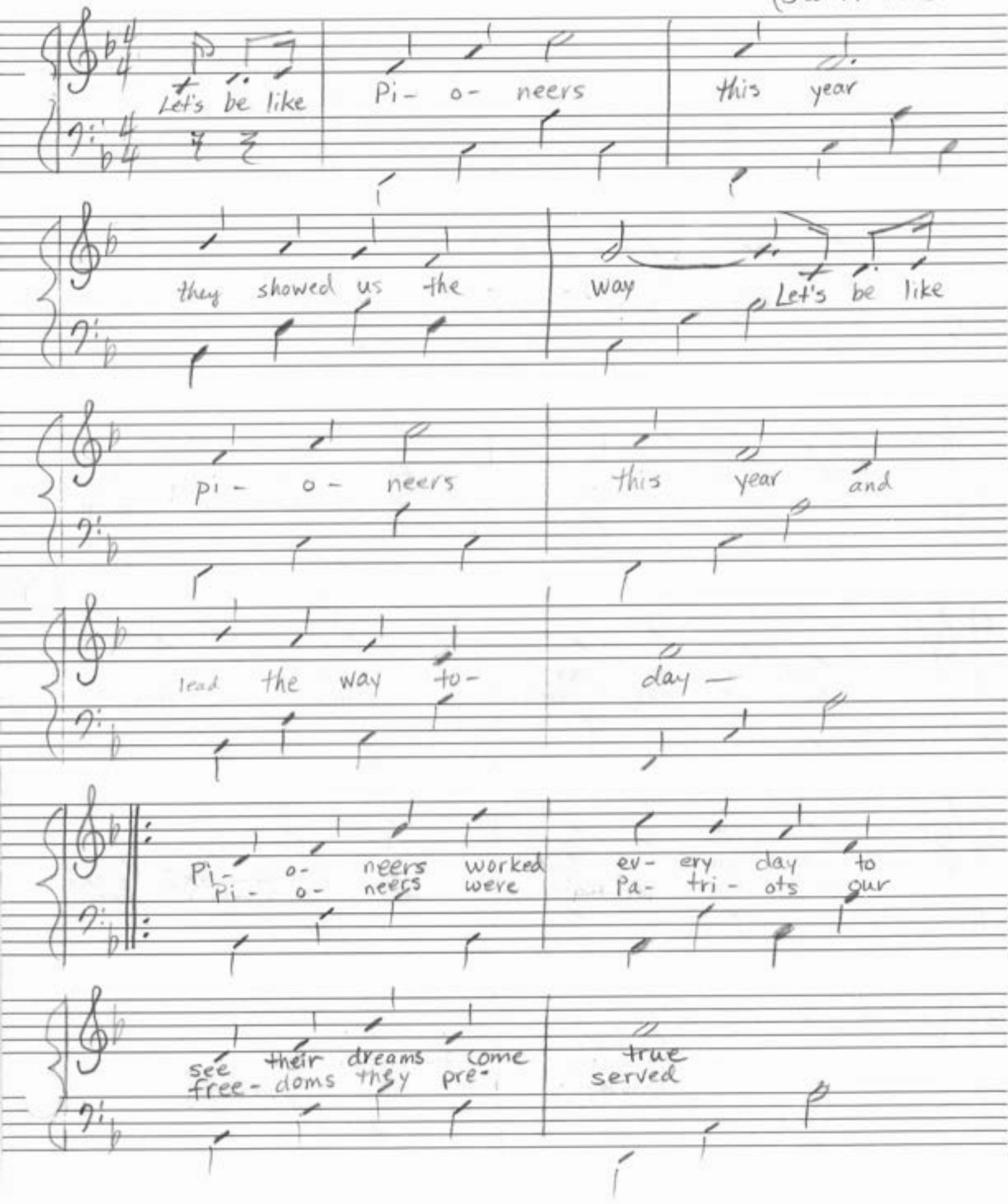

(2) Let's be like Pioneers

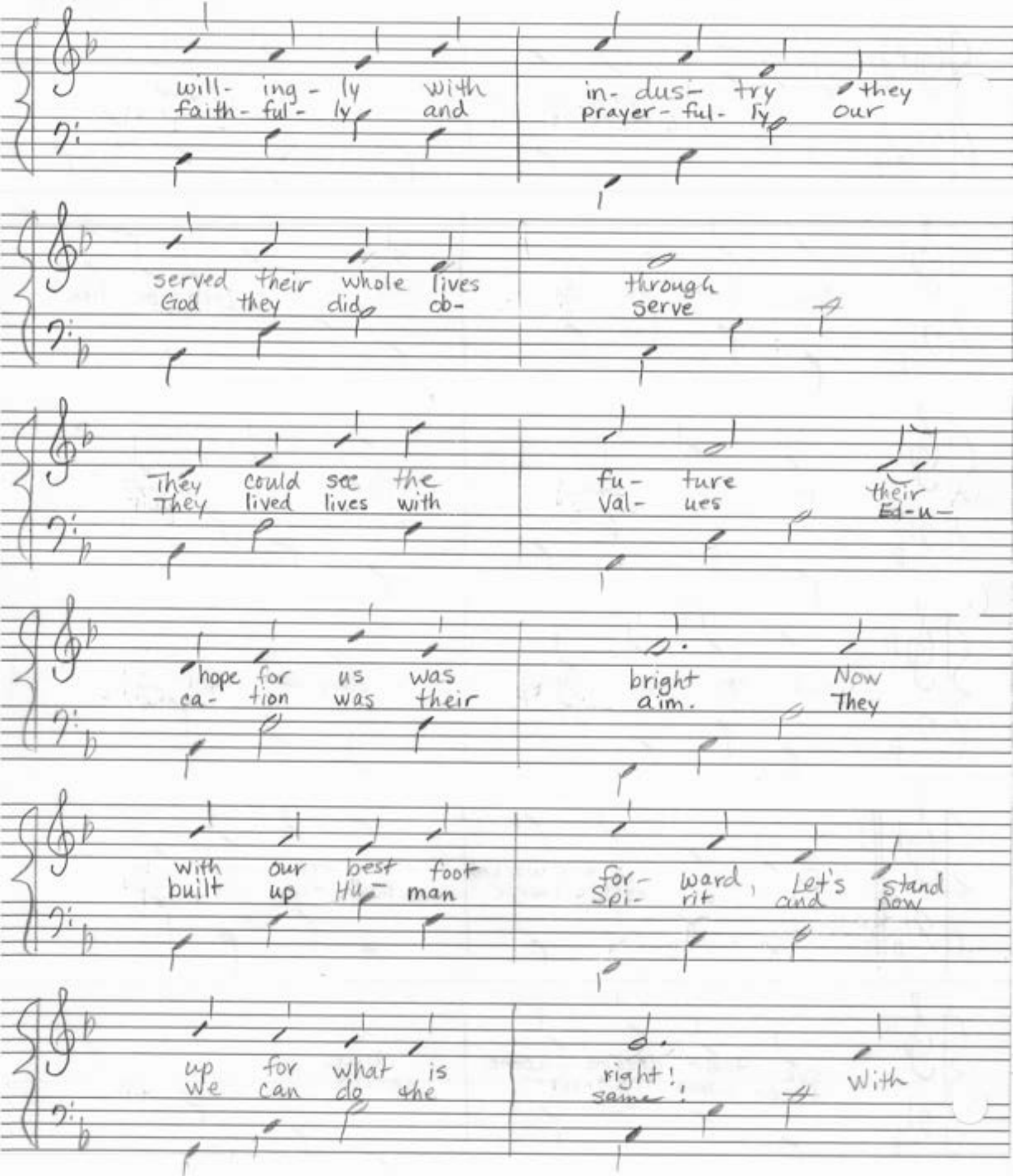

Let's be like Pioneers

By Diane Haddon
© 1997
(Feb. 14-1997)

faith in ev- ery foot- step of the

things we do and say Let's be like

1st ending

Pi- o- neers this year and

lead the way to- day.

1

2ND ending

Pi- o- neers this year and

lead the way to-

Let's be like Pioneers

(2nd ending continued)

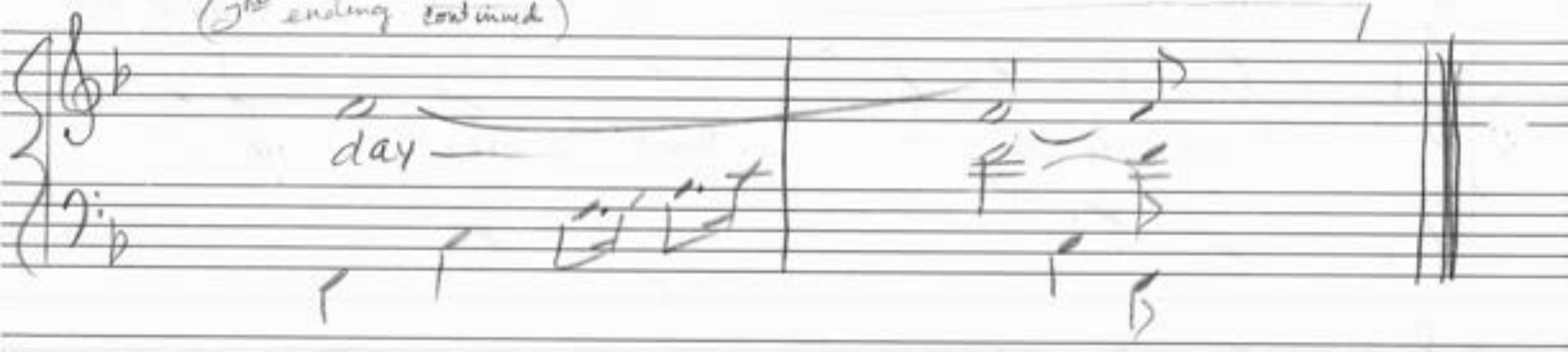

My Sanpete Valley's Home

Dianne Blackham

3 verses
3 chorus

♩ = 90

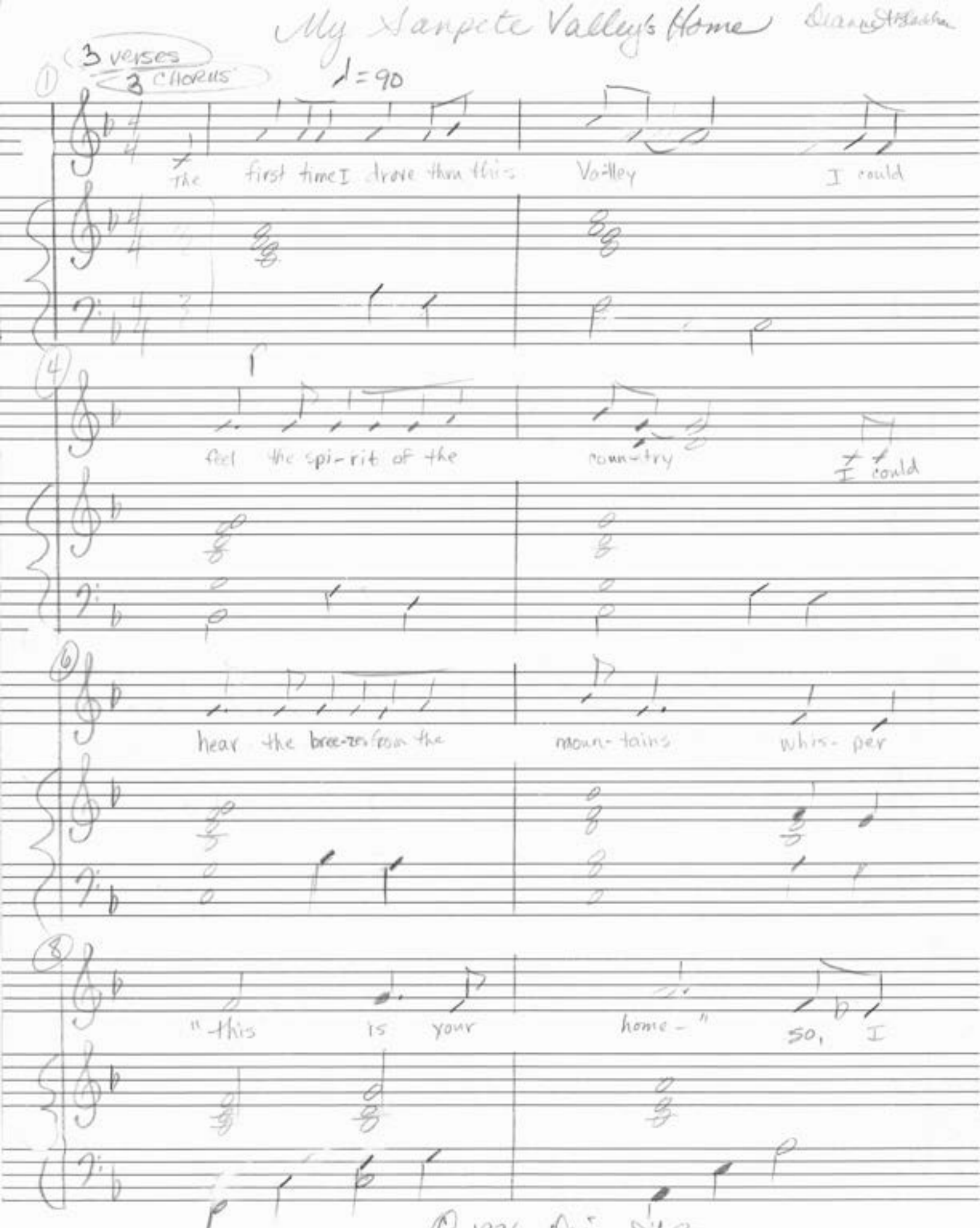

© 1996 Dianne H Blackham

My Sanpete Valley Home

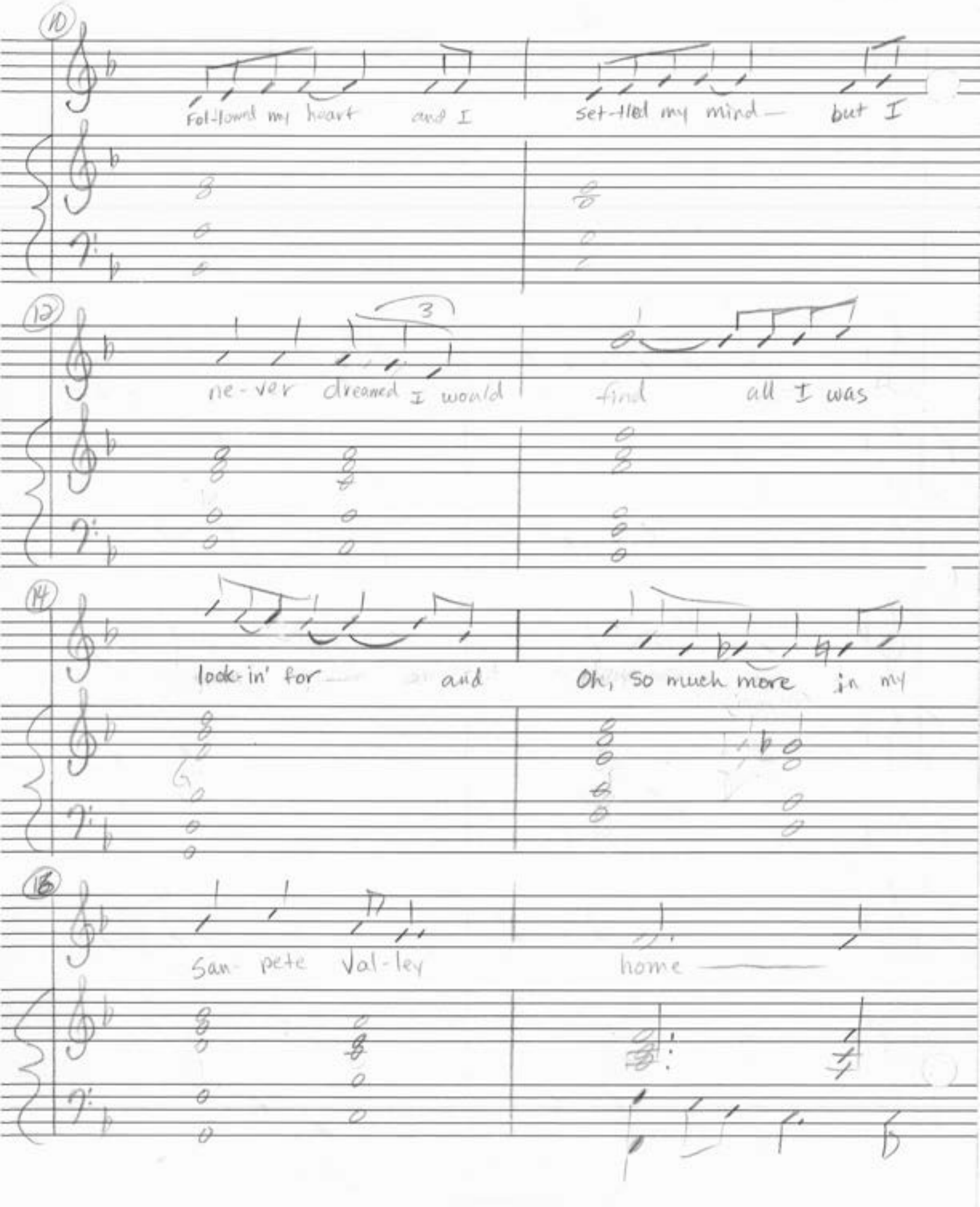

③ My Sanpete Valley

Dianne A Blackham

© 1996

CHORUS

I've en-joyed the qui- et life I've known-

liv- in' in my San-pete Val-ley

Home

My Sanpete Valley Home

Dianne A Blackham

© 1996

26

I've en-joyed the ten- der love, the

ten- der love I'm shown and I

love, livin' in my San- pete Val- ley

3rd time TO ★ CODA

home

★ 3rd time to Coda

My Sanpete Valley Home

Dianne A Blackham
© 1996

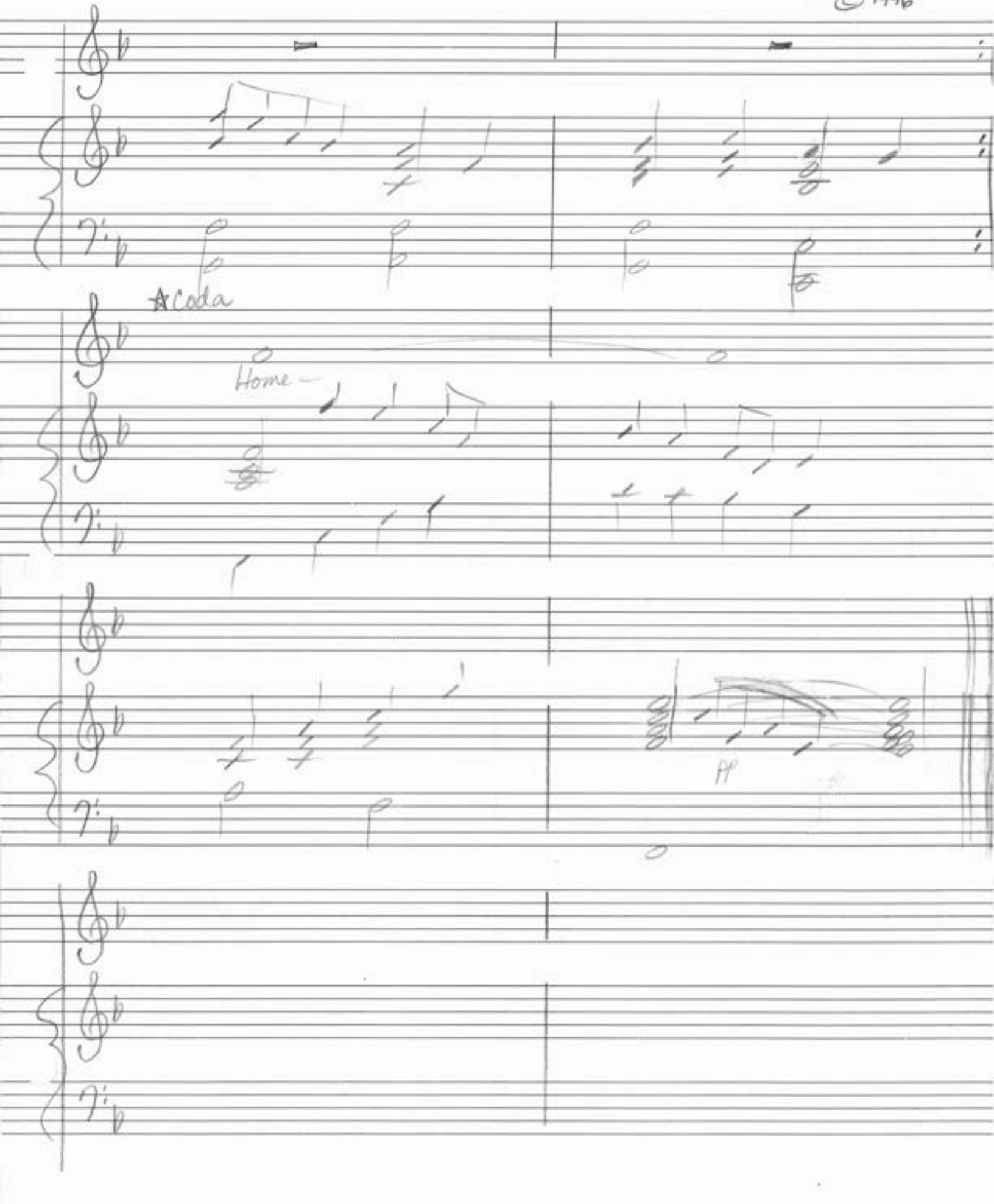

Lets be like Pioneers

Dianne A Blackhn
© 1997
Feb. 14 - 1997

Lets be like pioneers this year
they showed us the way
Let's be like pioneers this year
and lead the way today -

Pioneers worked every day
to see their dreams come true
Willingly, with industry
they served their whole lives through

They could see the future
their hope for us was bright
Now with our best foot forward
Let's stand up for what is right

With Faith in every footstep
of the things we do and say
Let's be like pioneers, this year
and lead the way, today.

Pioneers were patriots
our freedoms they preserved
Faithfully and prayerfully
our God they did observe

They lived lives with values
Education was their aim
They built up Human Spirit
and we can do the same

With Faith in every footstep
of the things we do and say
Let's be like pioneers, this year
and lead the way, today -

I believe I can achieve
(For Achievement Day Girls)

Diane A Blackham
Aug. 16, 1997

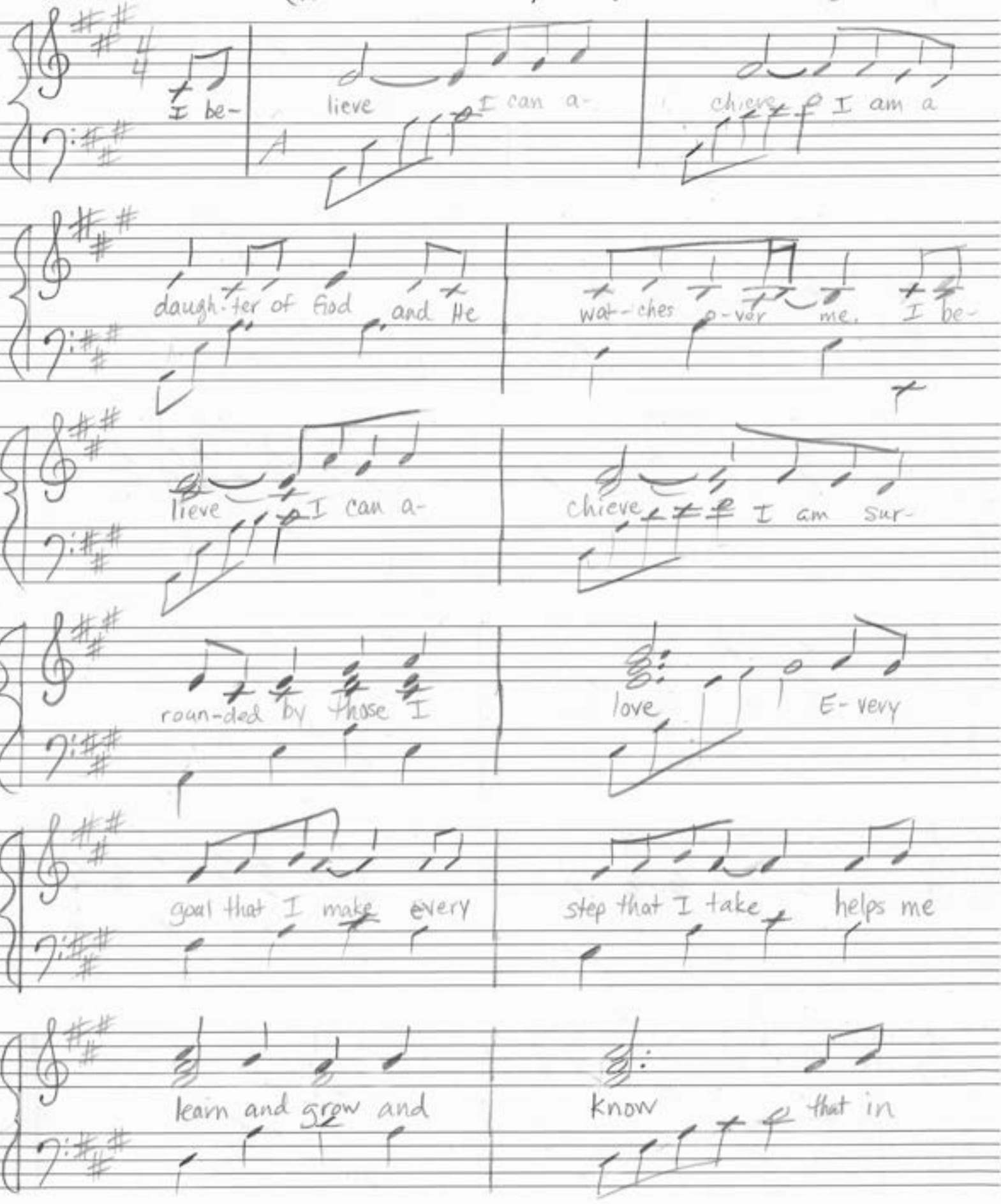

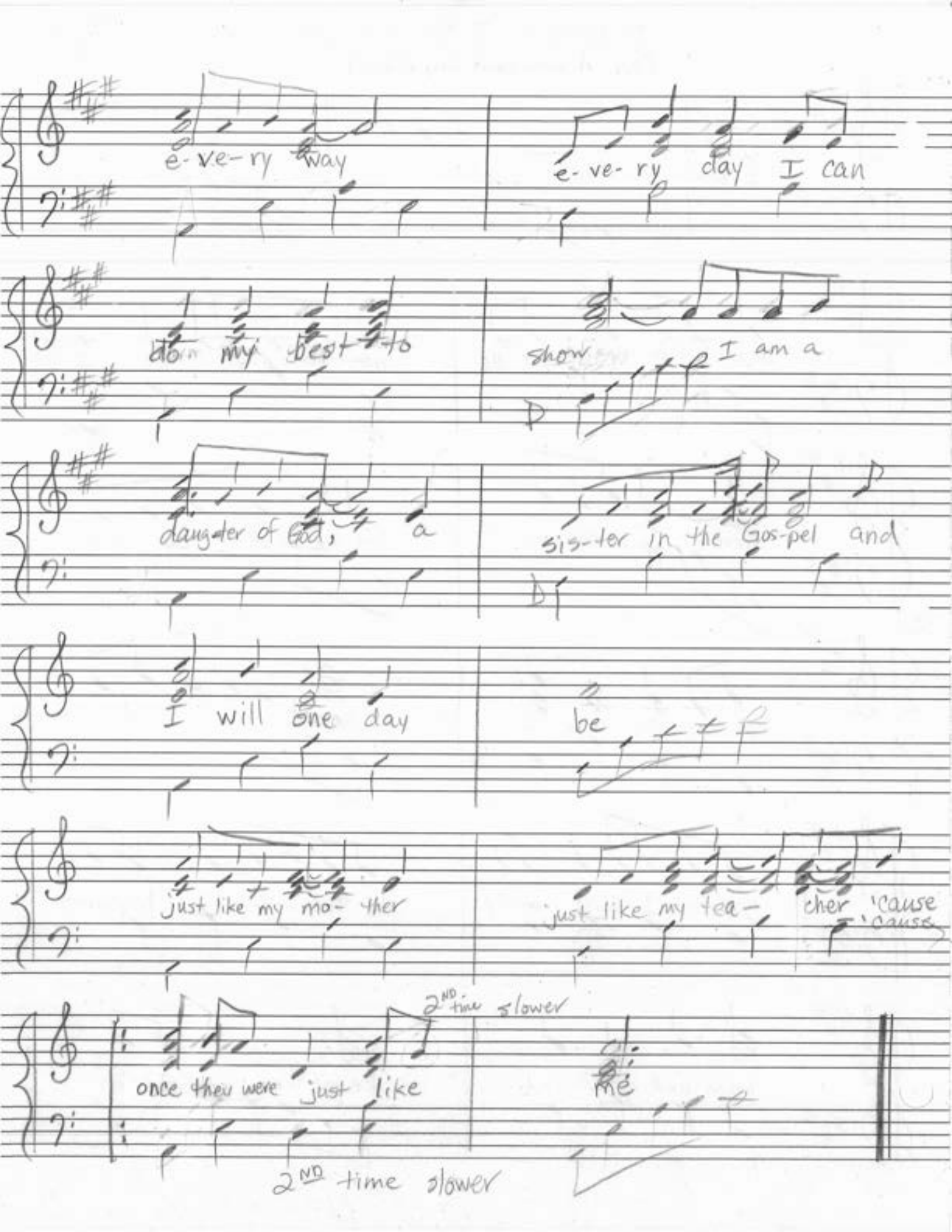
e-ve-ry way
e-ve-ry day I can
do my best to
show I am a
daughter of God, a
sis-ter in the Gos-pel and
I will one day
be
just like my mo-ther
just like my tea- cher 'cause
'cause
2ND time slower
once they were just like
me
2ND time slower

I believe I can achieve

I believe
I can achieve
I am a daughter of God
and He watches over me
I believe
I can achieve
I am surrounded
by those I love-
Every goal that I make
every effort I take
helps me learn and grow and know.
In every way
every day
I can do my best to show
I am a daughter of God
a sister in the Gospel
and I will learn to be
just like my mother
just like my teachers
'cause once they were
just like me.
Once they were just like me-

-Dianne A Blackham
Aug. 16, 1997

How Beautiful... Servants of God

© 2000

(1)

How beau-ti-ful are the ser-vants of God they Who

lift and build w/ pow-er thru a peace-ful voice
share the gifts of hea-ven with a pure- heart How

beau- ti- ful are the ser-vants of God. They They

2ND TIME TO B

tes- ti- fy our Sa- vior is Christ Christ. Like the
mon A is- ter the pure love of As the

sun- (b) shine that lights a new day Truth

spo- (b) ken shows us the way with

faith in each foot-step that leads to Christ em-

repeat w/ modulate intervals

B po- wer- ing souls to Choose the right

dews come from hea-ven a- bove

ser-vice sur-rounds us with love A

heart that is will-ing and hands ful- fill- ing Gods com-

mands How beau- ti- ful!

to

② ending How beautiful ... S of G

©2000

How beau- ti- ful u-pon the moun-tains are the
is the

feet of right-eous- ser- vants help-ing
wit-ness of sal- va- tion bring-ing

ev- ery one find the path- way to our
peace to all with the hope to meet our

Sav- ior our Sa- vior

Je- sus

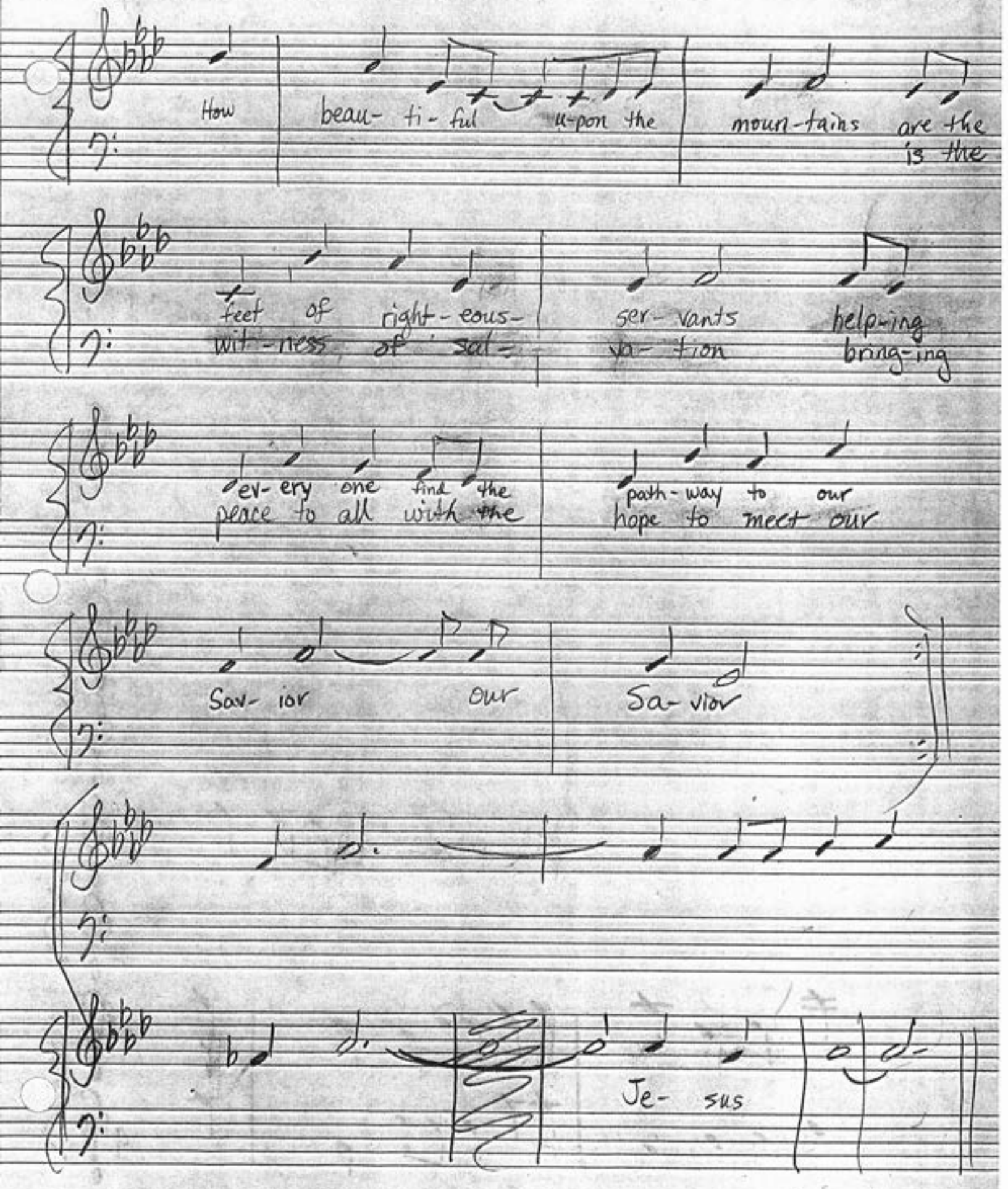

How beautiful are the Servants of God

How beautiful upon the mountains are the feet of him
that bringeth good tidings
that publisheth peace and salvation
That saith unto Zion, Thy God reigneth!
(Taken from Isaiah 52:7)

How beautiful are the servants of God
They lift and build with power through a peaceful voice
How beautiful are the servants of God
They testify our Savior is Christ

Like the sunshine that lights a new day
Truth spoken, shows us the way
With faith in each footstep that leads to Christ
Empowering souls to choose the right.

How beautiful are the servants of God
Who share the gifts of heaven with a pure heart
How beautiful are the servants of God
They minister the Pure Love of Christ

As the dews come from heaven above
Service surrounds us with Love
A heart that is willing
With hands fullfilling Gods commands.
How beautiful!

How beautiful upon the mountains
Are the feet of righteous servants
Helping everyone find the pathway
to our Savior, our Savior..

How beautiful upon the mountains
Is the witness of salvation
Bringing peace to all with the hope to meet
our Savior, hope to meet our Savior
Jesus Christ.

By
Dianne A. Blackham
Copywright 2000

The Miracle of Love

Virgin Mary and Angel

Narrator:
The angel Gabriel was sent to earth to tell the virgin Mary that she would concieve and bring forth the son of God, the Savior of the world.

Piano intro…. (repeats 1st 2 measures)

Surely Gabriel was touched when he first saw Mary. He must have recognized her… for she was much like our Mother in Heaven…Beautiful and full of Grace.

Gabriel

A beautiful woman, just beyond a child
Kind and gentle, meek and mild
She is so peaceful, her love is so clear
How dear is this woman, this woman of God

I see what He sees, she is full of grace
There is love in her eyes, there is love on her face
And when she

prays, the spirit wraps around her from above

Choir…Ahhh…(same note as the word face)

Oh to witness the miracle,
To witness the miracle,
Oh, to witness the miracle of Love

Narrator:
Gabriel approached Mary with the good news about Jesus. But, she questioned the miracle as she had not been with a man. Surely Gabriels words gave her comfort….

Piano… (1st 2 measures repeated)

Gabriel:
"Fear not Mary, for thou hast found favour with God. Thou shalt conceive and bring forth a son, the Son of God."

Choir…Ahh (1st 2 measures - melody only repeats….)

Gabriel:
"The Holy Ghost shall come upon thee, and the power of the Highest shall oveshadow thee….and that…which shall be born of thee, shall be called the Son of God."

Mary

I only know how to love, with all of my heart
Must have known in heaven that I would take this part
For I have wells of love for Joseph and as deep a love for Thee
I'll be the mother of the Son of God, a miracle to see.

I pledged my heart to Joseph, I will be his wife,
I love him and I love Thee, more than my life
Dear God in Heaven, I will do Thy will
But please tell him, I'm scared to say
Please tell him, of Thy Love, I pray
Please tell him of the Miracle of Love

Angel and Joseph

Narrator:
Marys silent prayer of concern that Joseph would know of the Miracle from heaven was answered.....When Joseph learned of the baby, he wanted to put Mary away privately. For he loved her and didn't want her to be a public example. But, while he thought on all these things.....the angel of the Lord appeared unto him.

Angel:
"Joseph, fear not to take unto thee Mary thy wife: for that which is conceived in her is of the Holy Ghost." "She shall bring forth a son, and thou shalt call his name Jesus: for he shall save his people from their sins."

Piano...only

Mother Mary and Joseph

Narrator:
When the time came for Mary to be delivered, Joseph and Mary were far from home, in the town of Bethlehem. They were tired. They were afraid.....but they were not all alone....

Choir....hum

For the Miracle of Love was about to occur...The Savior of the world was about to be born....and angels did hearld His birth.

Choir....Ahhh
(the sound of a baby crying) (tape recorded previously)

Joseph:

How precious, how perfect this child of God
I stand amazed, in praise and awe
To be his father, His father here on earth
For I saw a miracle...I saw the Savior's birth

This mother, this child, how could I love them more
Their comfort, their joy, is all that I live for
Father in Heaven gratefully I pray
For I know the miracle from heaven
On earth, from heaven
I know the Miracle,
The Miracle of Love

Piano…

Choir

We all need the Savior, everyone
He will lift our burdens, and fill our hearts with love
Everyone of us has made mistakes
We must overcome
We all need the Savior, and the Miracle of Love

He died that we might live, He lives to show the way
He can heal all wounds and wash all tears away
He is our Savior, Redeemer of the World
the Babe of Bethlehem
He is the Miracle
Remember the Miracle
He is the Miracle of Love
Remember the Miracle of Love

By
Dianne A. Blackham
December 2000

The Miracle of Love

D A Blackham
© 2000

Gabriel

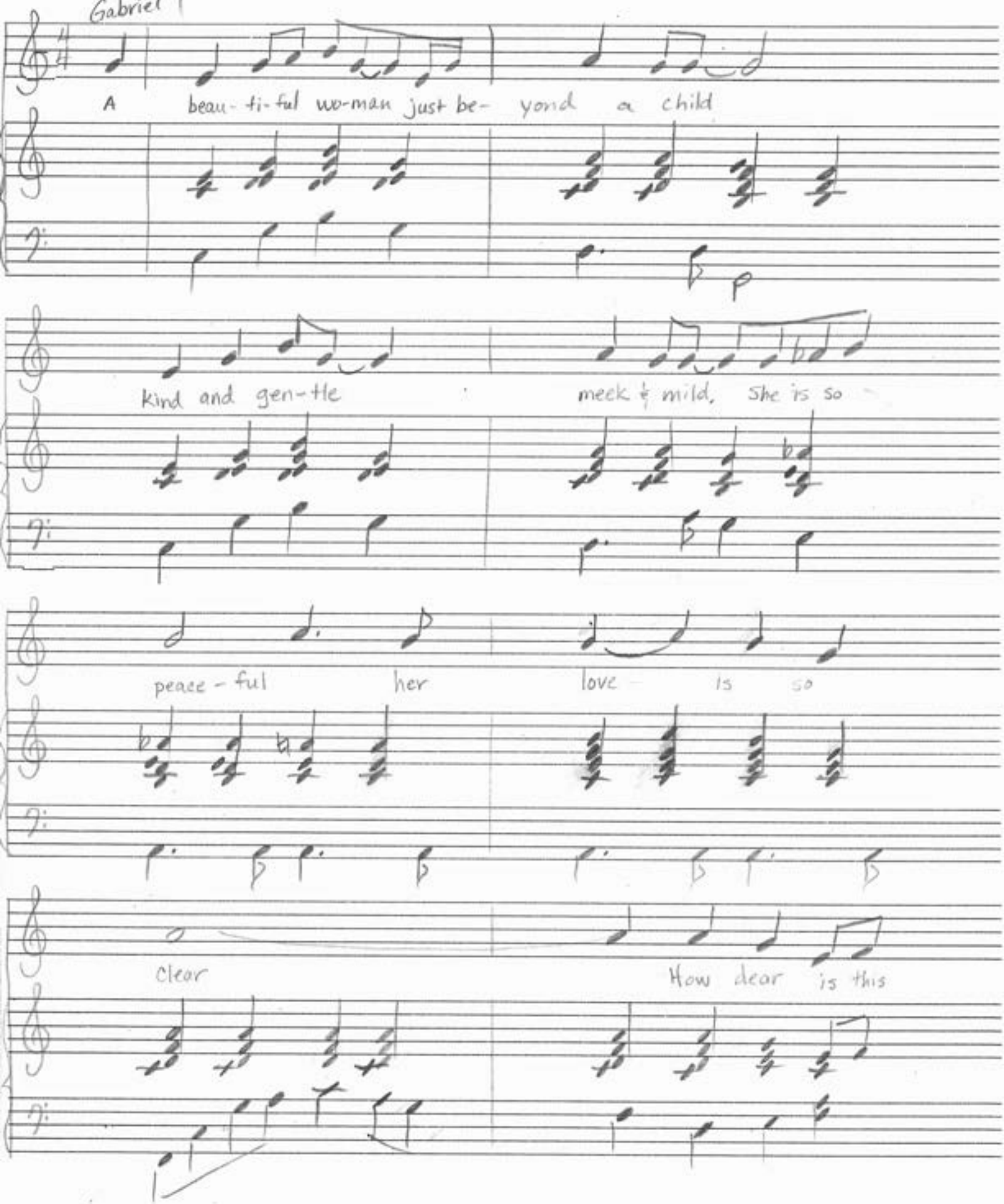

Miracle of Love

by DABaddeley
© 2000

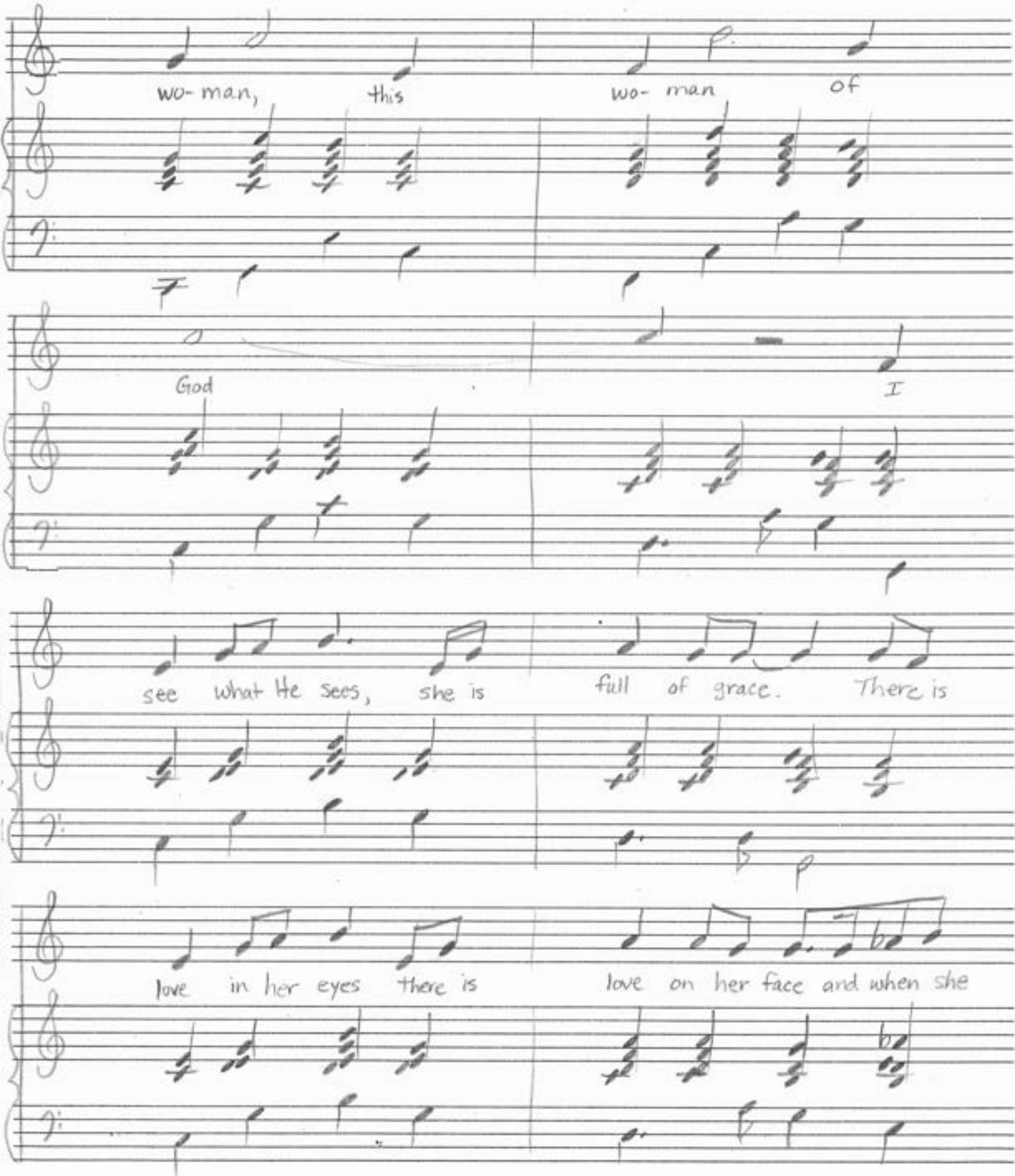

The Miracle of Love

DA Blackham
© 2000

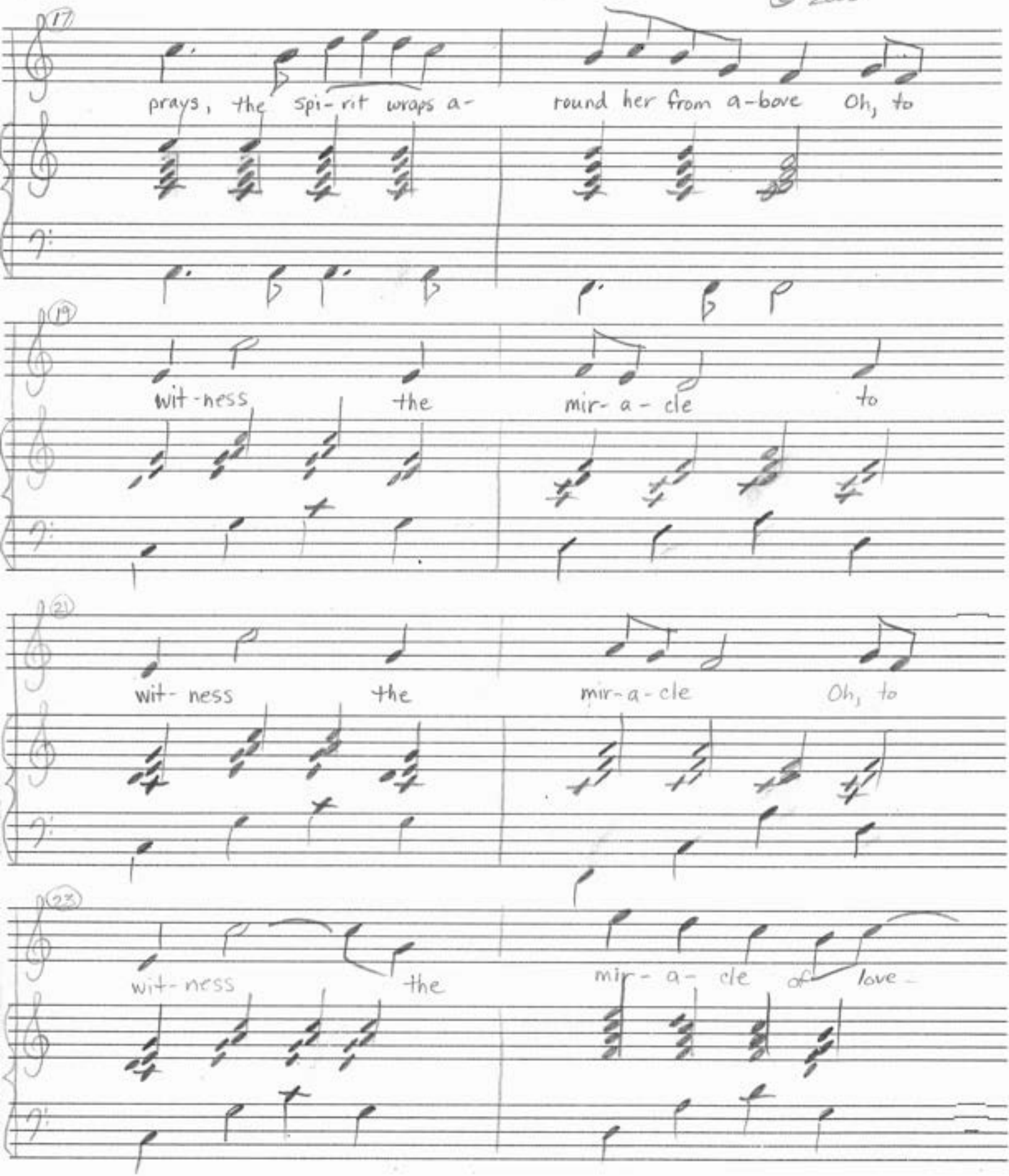

(H)

The Miracle of Love

D A Blackham
© 2000

Mary

I

3

on-ly know how to love with all of my heart

must have known in hea-ven that I would take this part for I have

wells of love for Jo-seph and as deep, a love for Thee

3

I'll be the

The Miracle of Love

DAB
© 2000

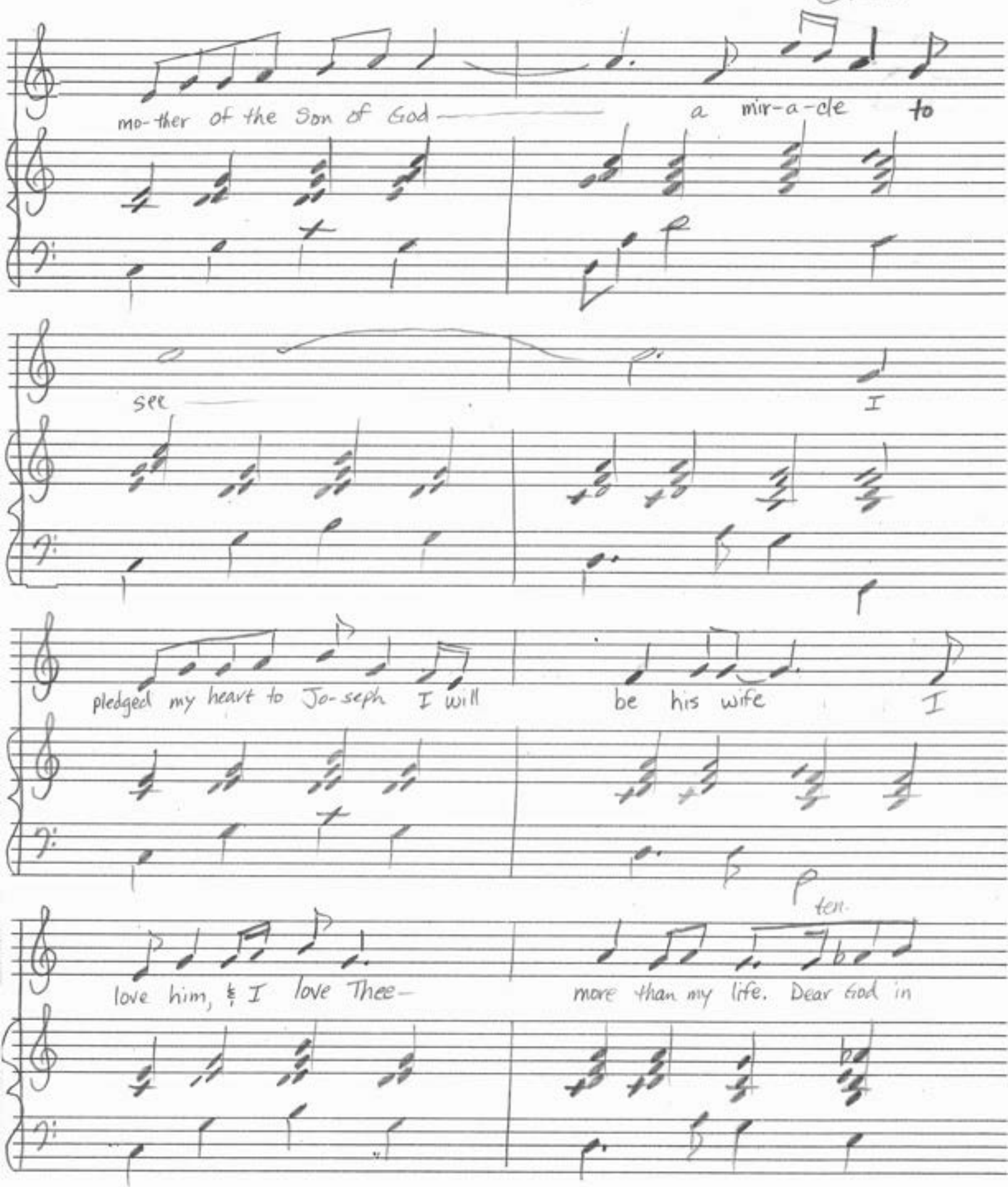

The Miracle of Love

DAB ©2000

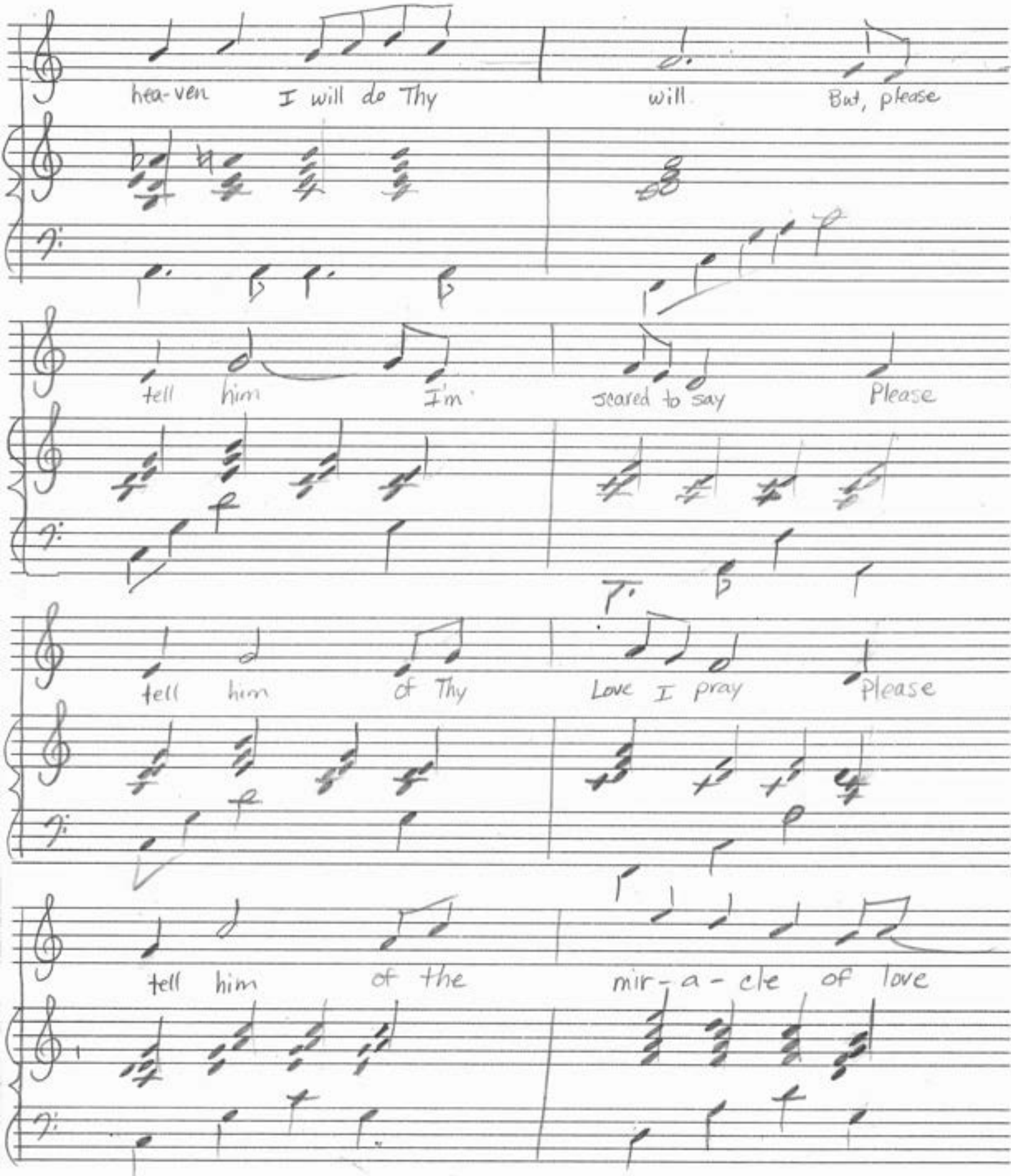

The Miracle of Love

DAB
©2000

Joseph

love

How

pre-cious how per-fect this child of God. I

stand a- mazed in praise and awe, to be his

fa- ther, his fa- ther here on

The Miracle of Love

DAB
©2000

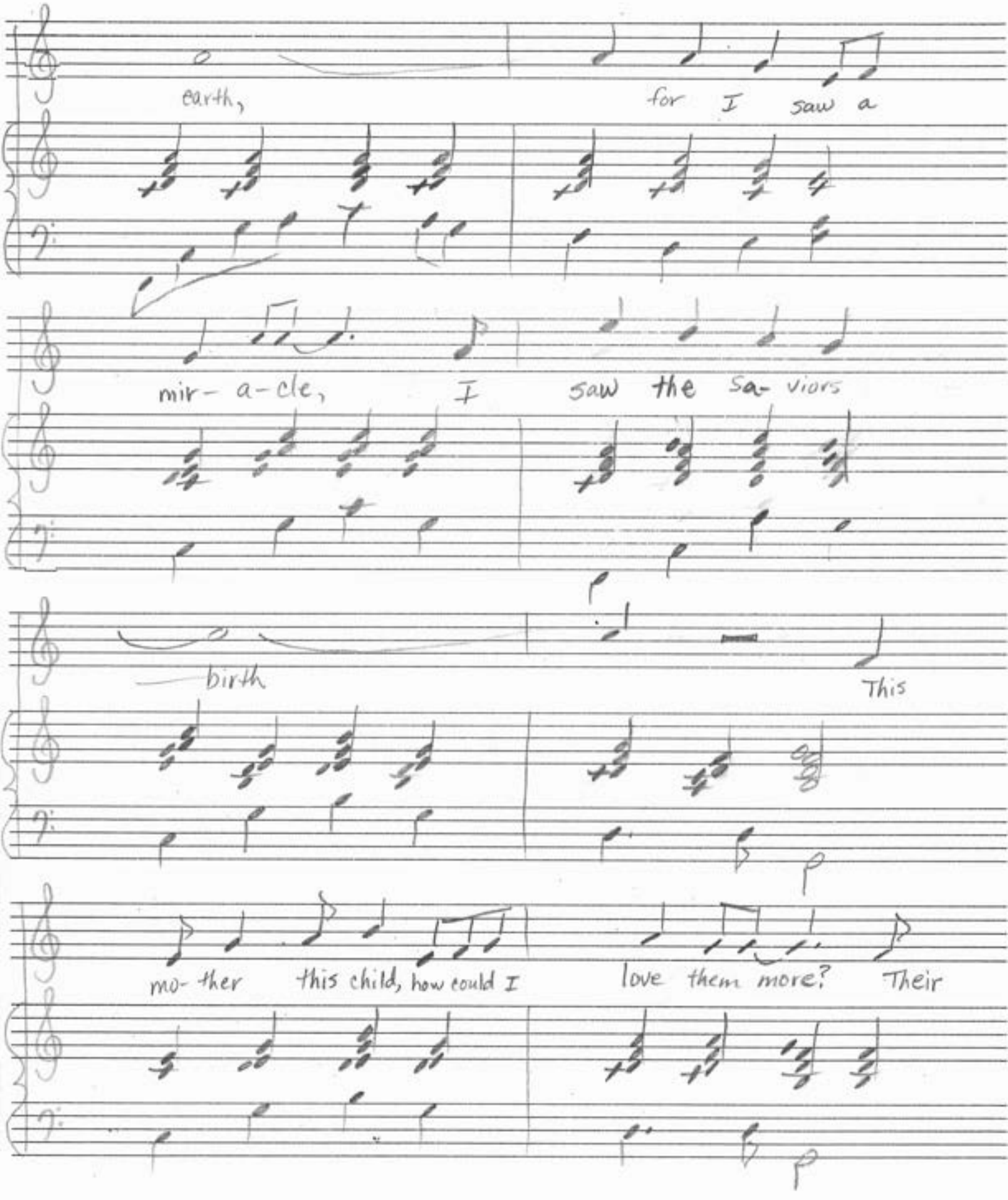

The Miracle of Love

DAB © 2000

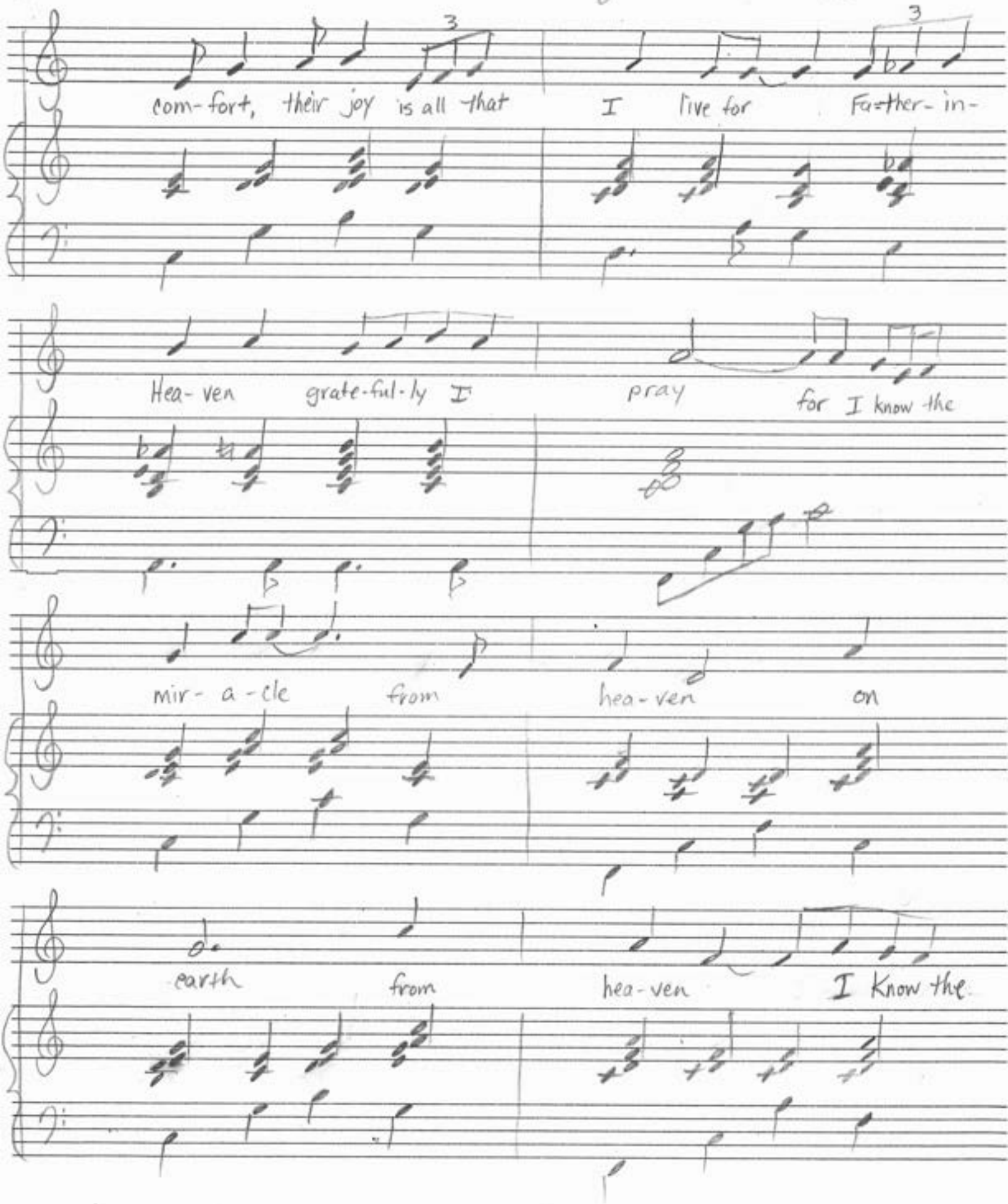

The Miracle of Love

DAB
© 2000

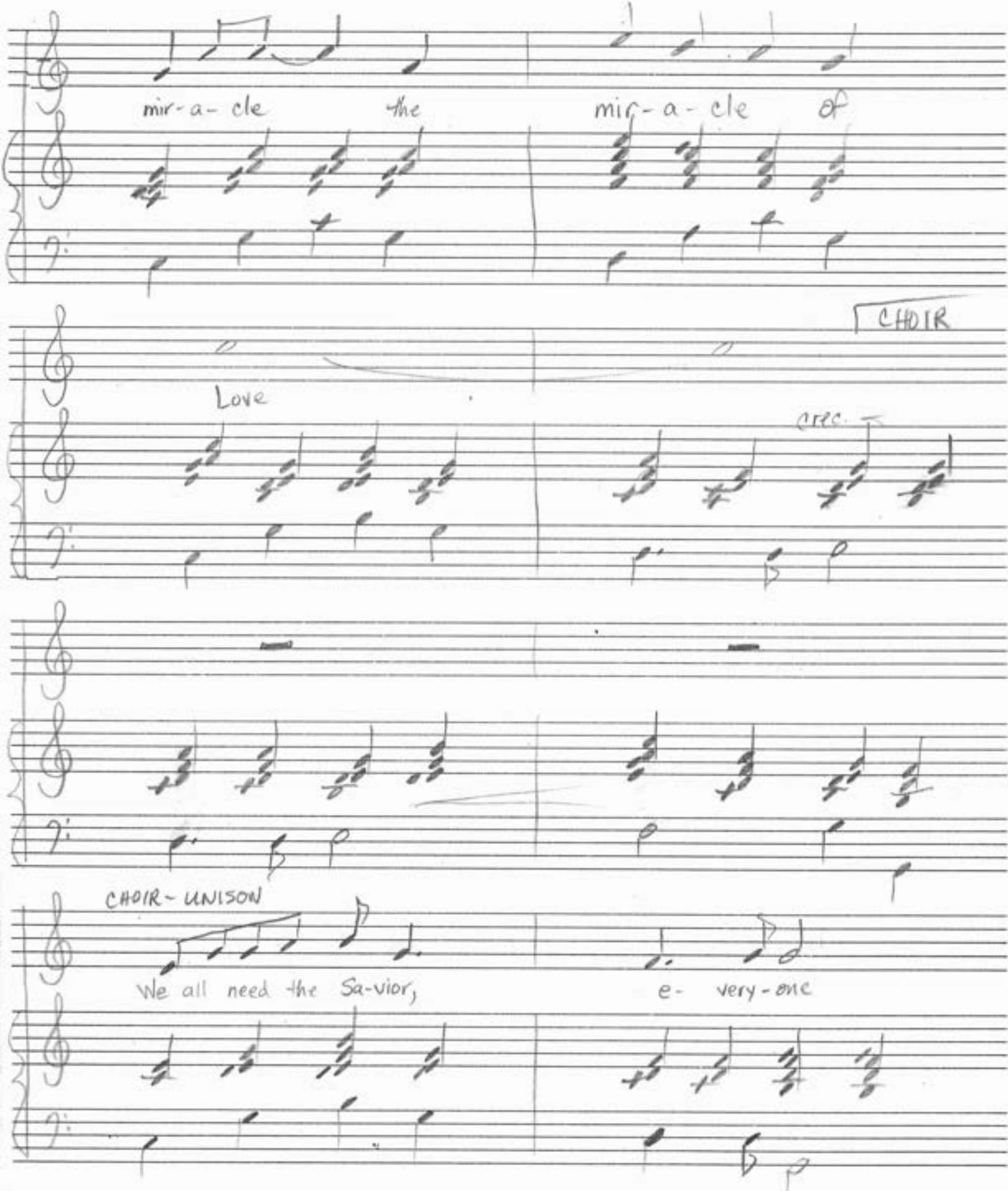

The Miracle of Love

DAB
© 2000

CHOIR

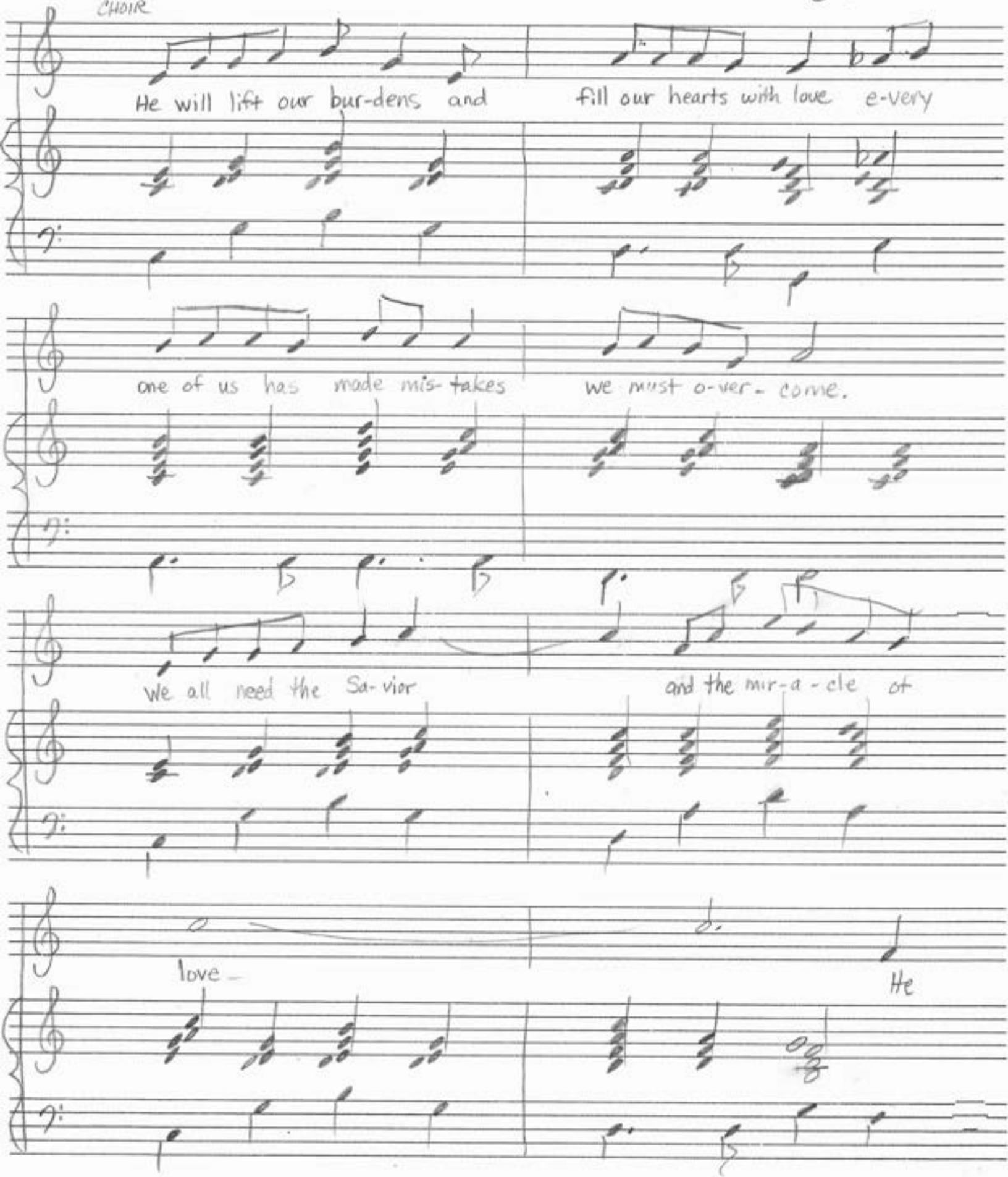

(12) The Miracle of Love

DAB ©2000

CHOIR

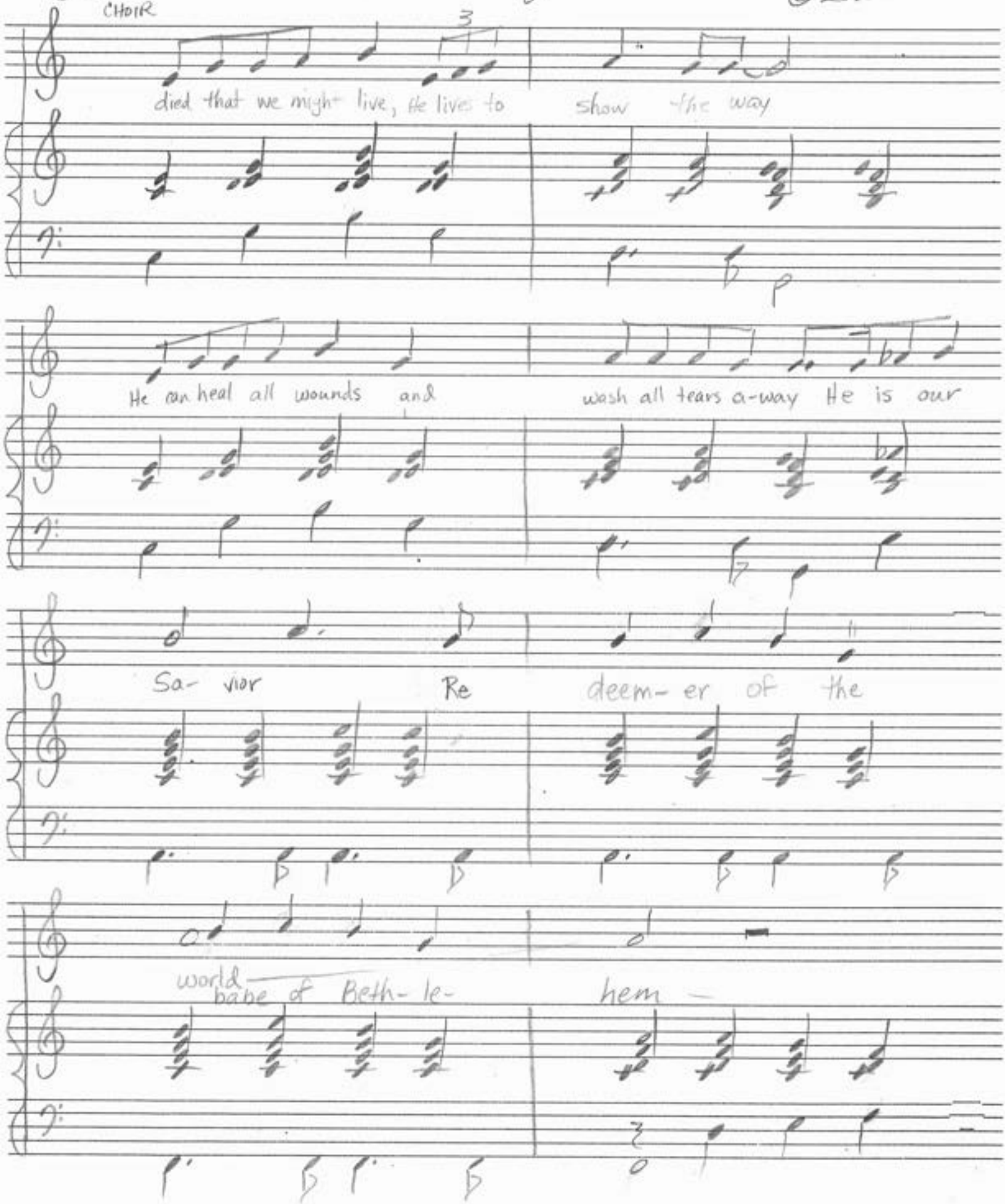

The Miracle of Love

DAB ©2000

CHOIR

He is the mir-a-cle Re-

mem- ber the mir-a- cle

He is the mir-a- cle of

love- Re-

The Miracle of Love

DAB
© 2000

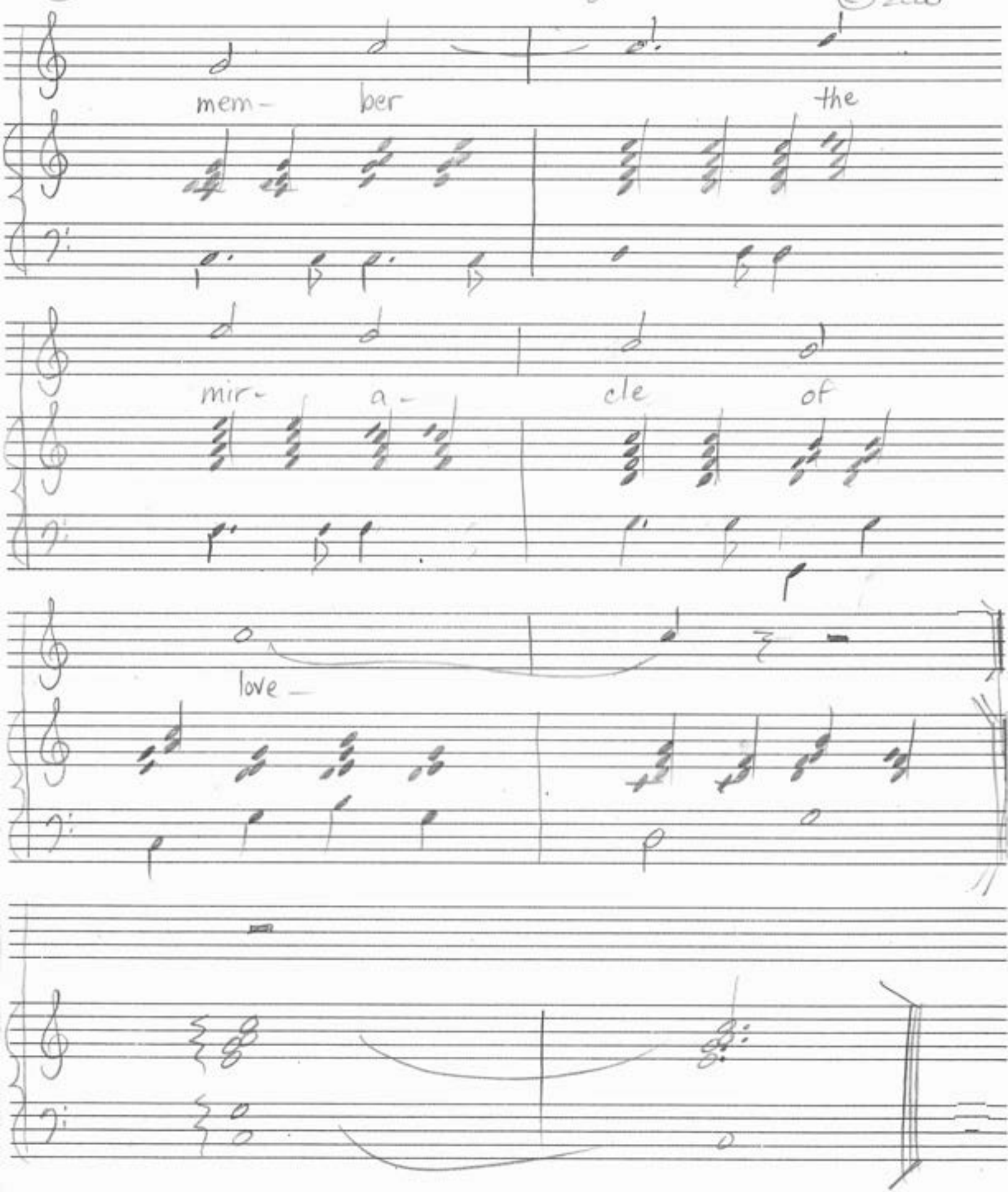

Lead Sheet

Pretty Little Girl

Bradley Ray Blackham
Dianne A. Blackham
(words & music by)
June 2015

Verses

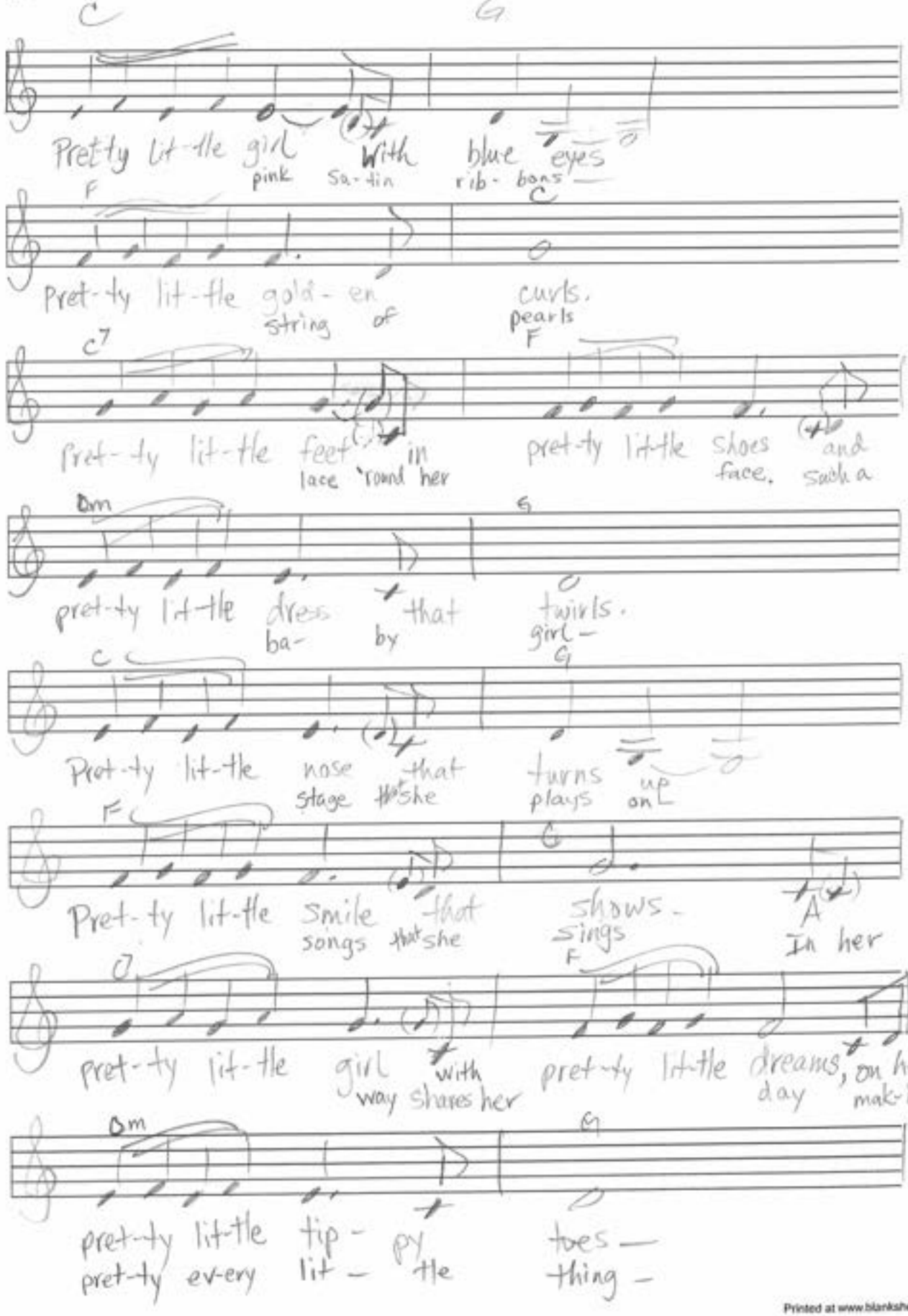

Printed at www.blanksheetmusic.net

Lead Sheet

Pretty Little Girl

CHORUS (Style of Country)

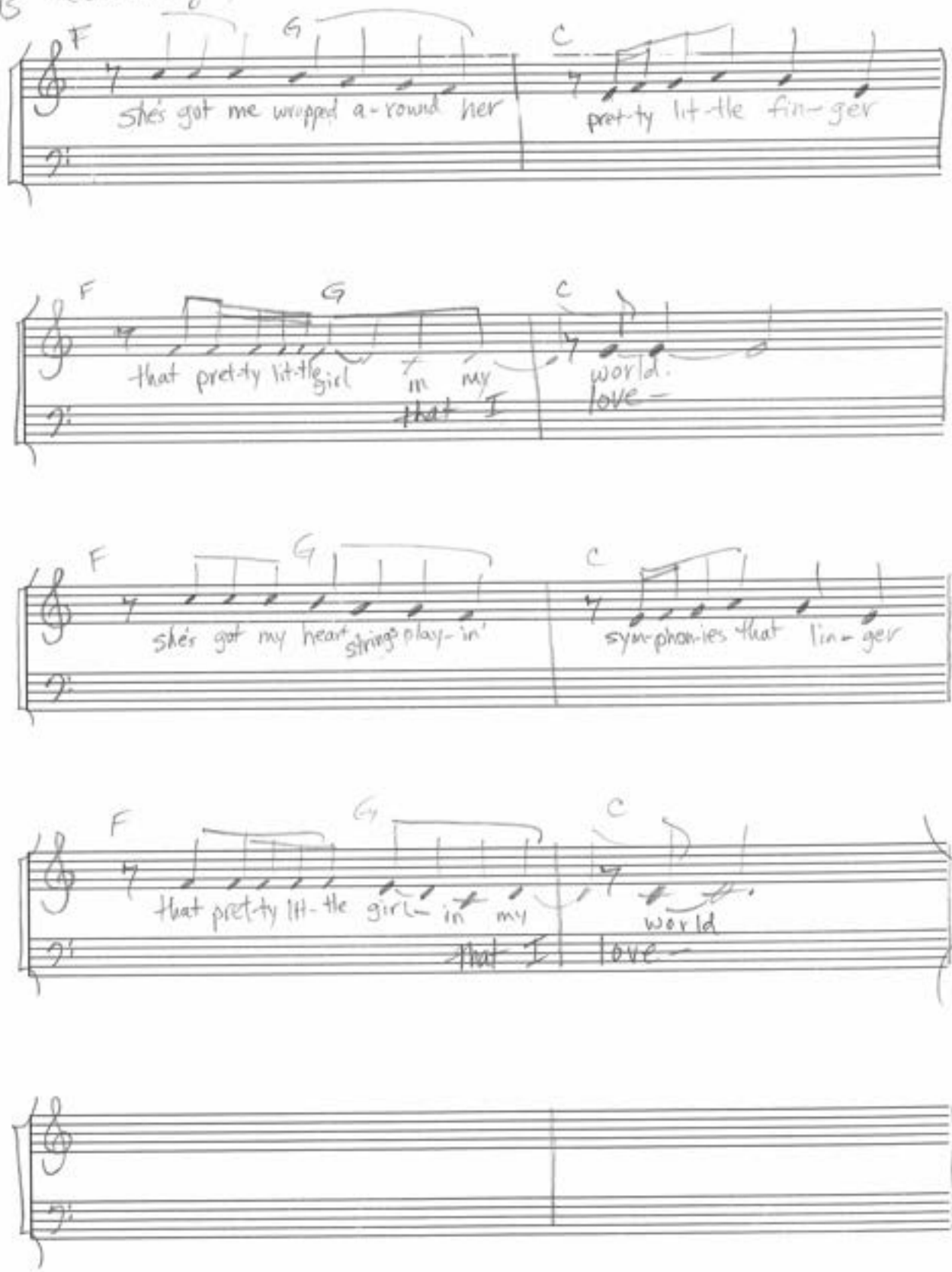

www.8notes.com

Come to the Temple

By Dianne A. Blackham

(1) a ✓ Come to the Tem-ple, come and see through Ho-li-ness to the Lord
b ✓ The path pre-pared to teach His Way, it's the foun-tain of the Lord
c ✓ Come to the Tem-ple, come and see All that you can be-come,
d ✓ The pa-ti-ence of Je-sus Christ ~~is given~~ has come to the Temple, come.

With your tribulations come, every nation, people, tongue.
Father, mother, daughter, son, His arms are outstretched still
He shall wipe away all tears and help you overcome all fears.
In God's Kingdom you belong. Come to the Temple come.

(2) a ✓ Come and see the crown is given, come and see power through peace.
b ✓ Come and see justice and mercy through the Prince of peace.
c ✓ Come and see, He shall feed you. Come, receive His light.
See blessing, glory, wisdom, thanksgiving, honor, power and might. ← Feed you →

(3) a
In the Temple the tabernacle of testimony is open unto heaven
2d ✓ with true and faithful words of God the book of life is written
3-b → within your heart and then sealed until life is completed
And at God's feet will be revealed, each holy word repeated.

Come to the Temple, come and see the first fruits of Jesus Christ.
Worthy is the Lamb. Great and marvelous are Thy works.
Just and true are Thy Ways. Thou King of Saints.
Salvation and glory and honor and power unto the Lord our God. Alleluia,
The Lord God omnipotent reigneth. Amen; Alleluia.

Come receive His light. With true & faithful words of God in the book of life

Zimmermans from Orem

Turkey Steaks | ZONE "16" | June 5th

In gods kingdom you belong

Rev.
James 1:4

In Gods Kingdom you belong
with prayers of saints and praise in song
Blessing and Glory, wisdom, thanksgiving
Honor, power and might
Great and marvelous are Thy works
with angels day and night.

In Gods Kingdom you belong
with prayers of saints
and praise in song
He does wipe away all tear
Death no longer fear

Come to the Temple, come & see
through Holiness To The Lord
The work of patience and the perfect day
(is) in The House of the Lord.

(50)
onion
tomatoe
lettuce
cheese

You make a difference

Dianne A Blackham
© 1999

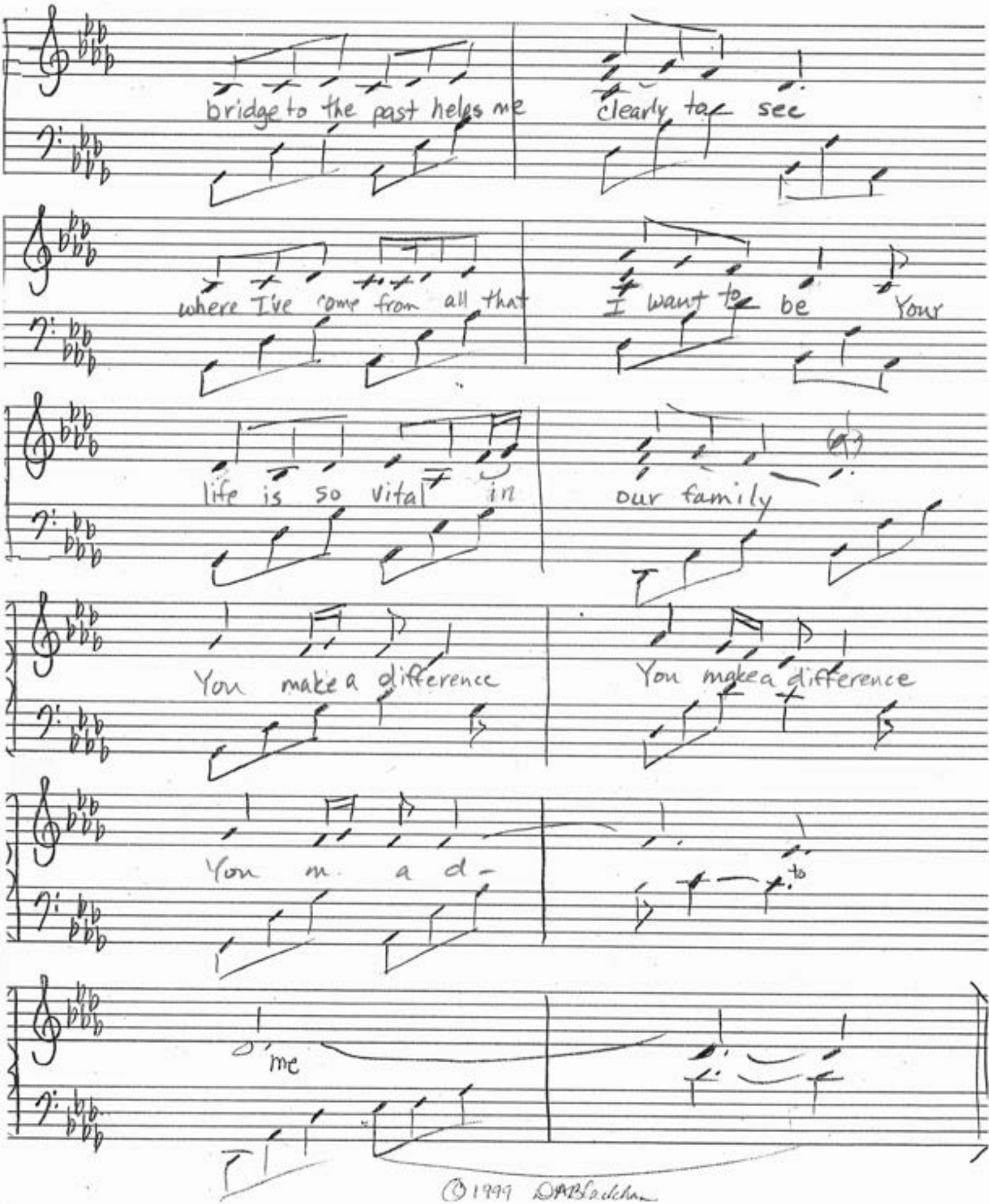

© 1999 DABlackham

you make a difference

© April 1999

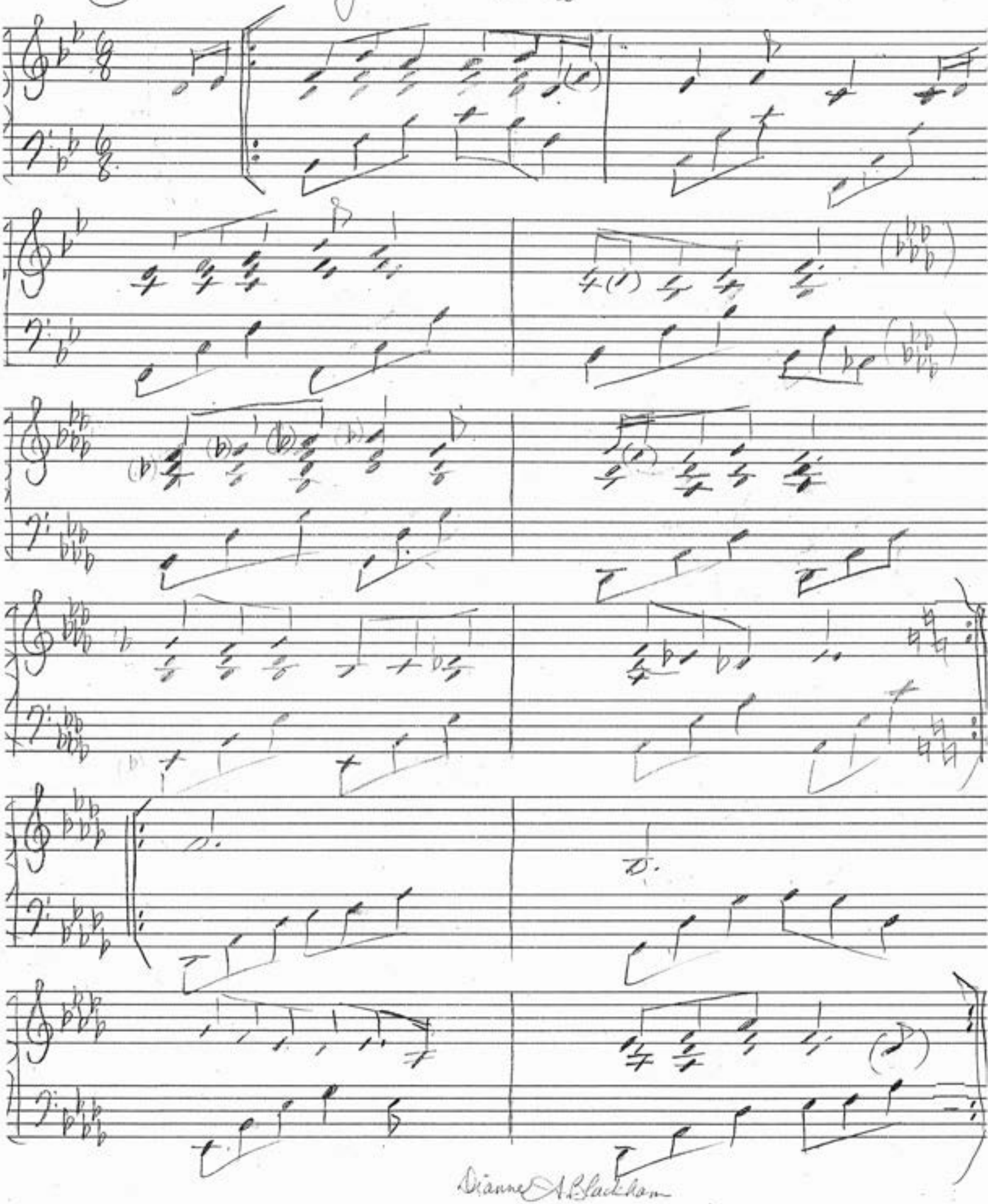

Dianne A. Blackham
© 1999

You make a difference

Dianne A Blackham
© 1999

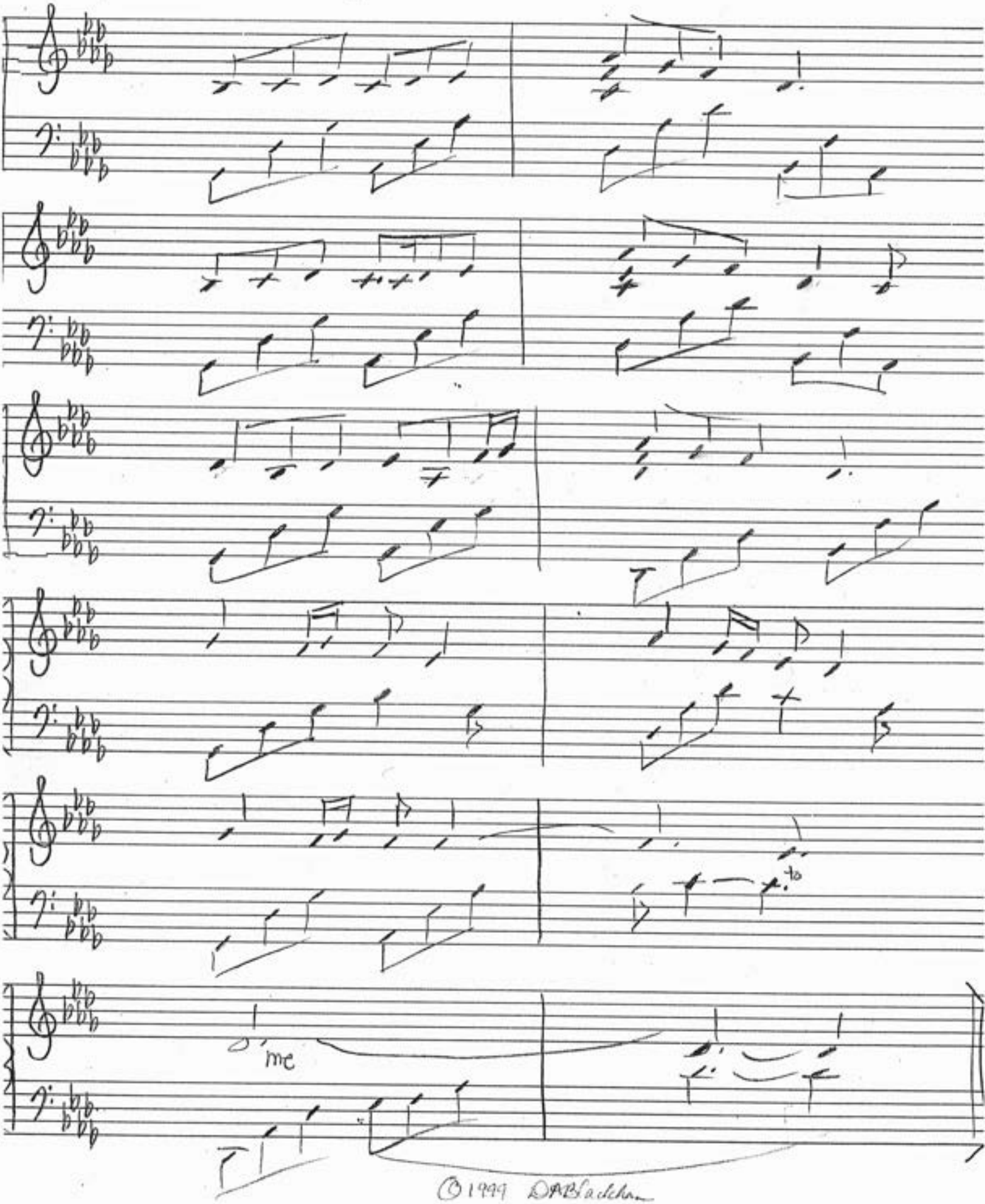

© 1999 DA Blackham

Lead me Lord

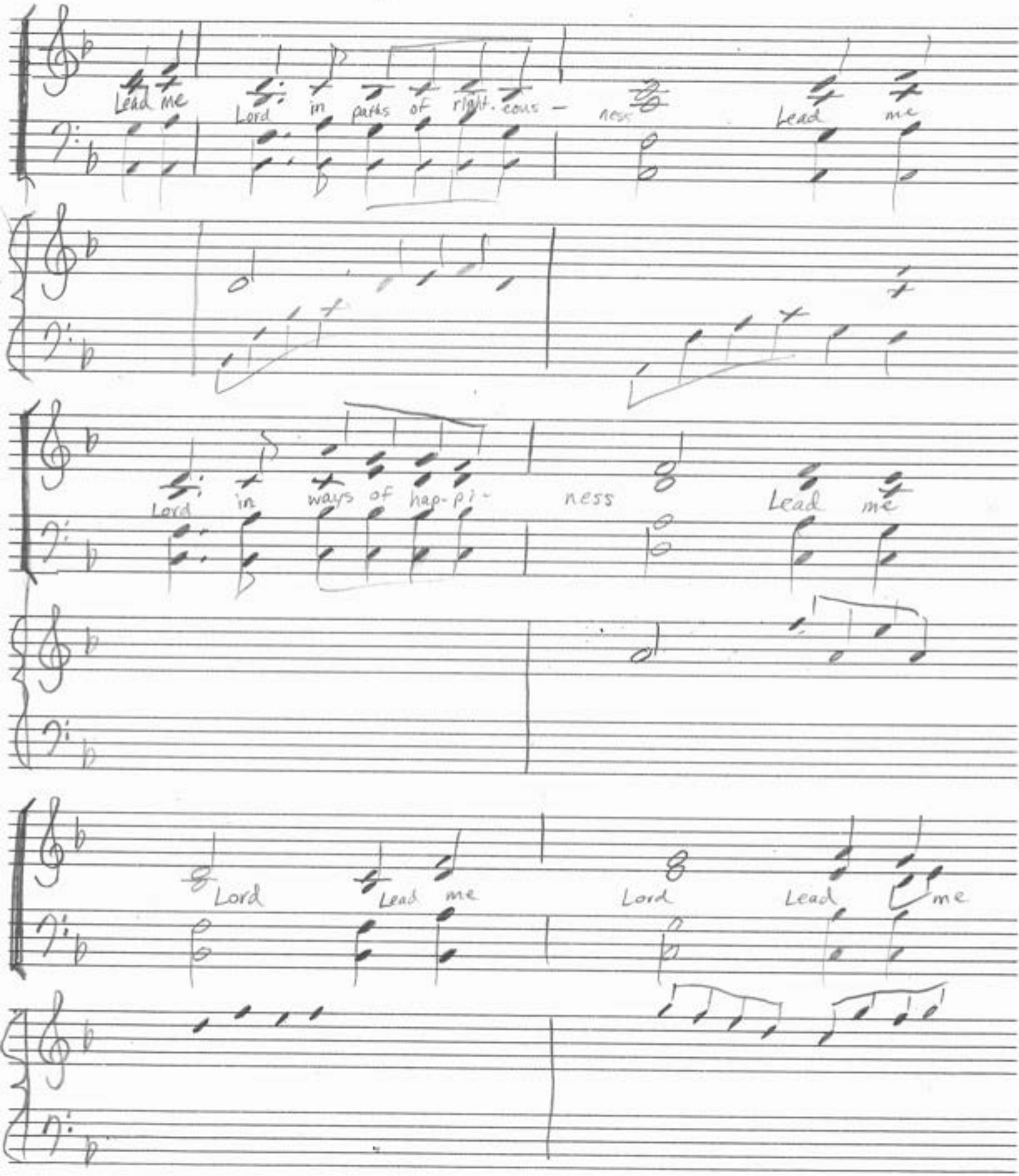
Lead me Lord in paths of right-eous- ness Lead me
Lord in ways of hap-pi- ness Lead me
Lord Lead me Lord Lead me

Lead me Lord

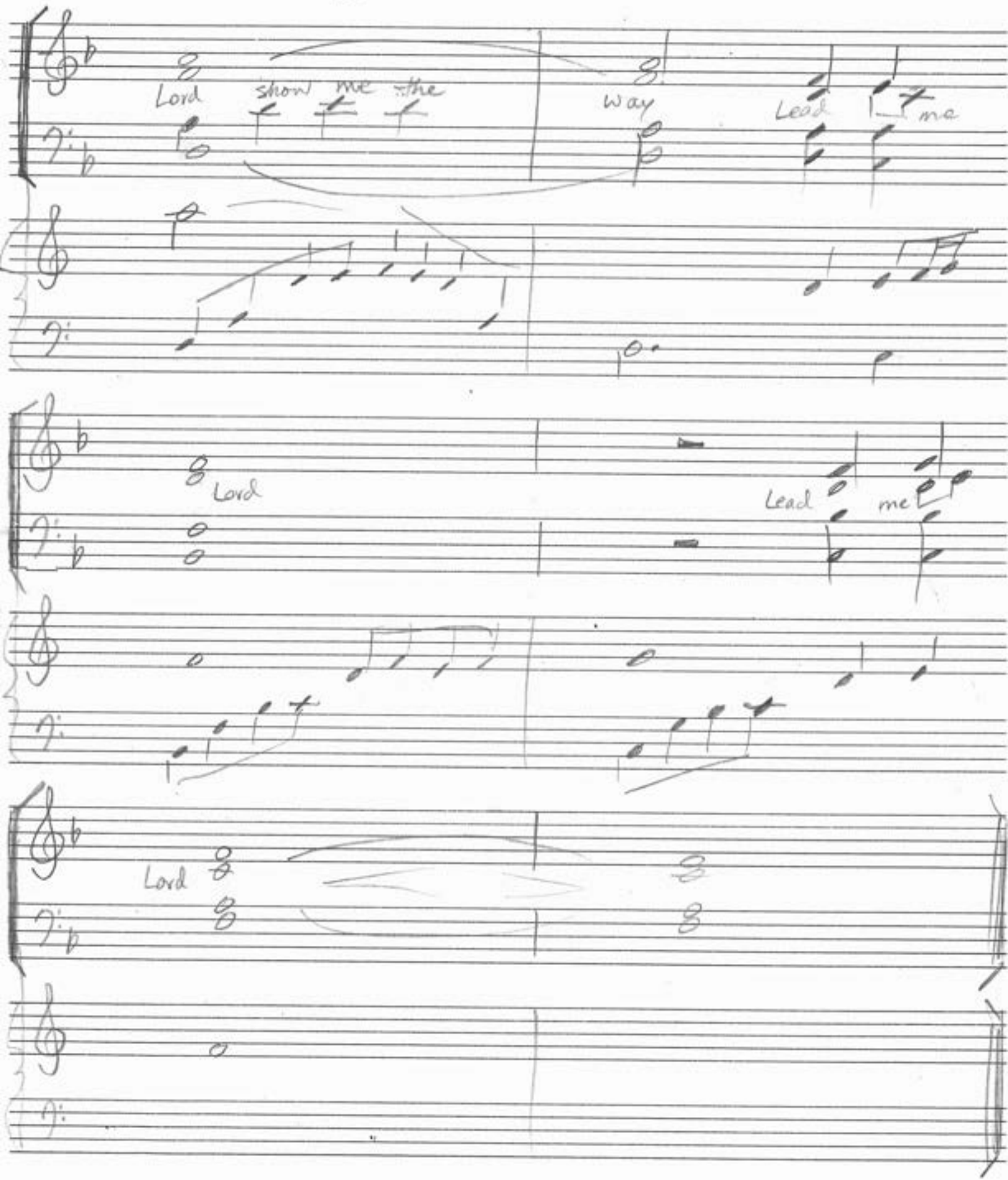

Let Your Light So Shine

For Brigham

Mathew 5:16
Dianne A. Blackham

♩=89

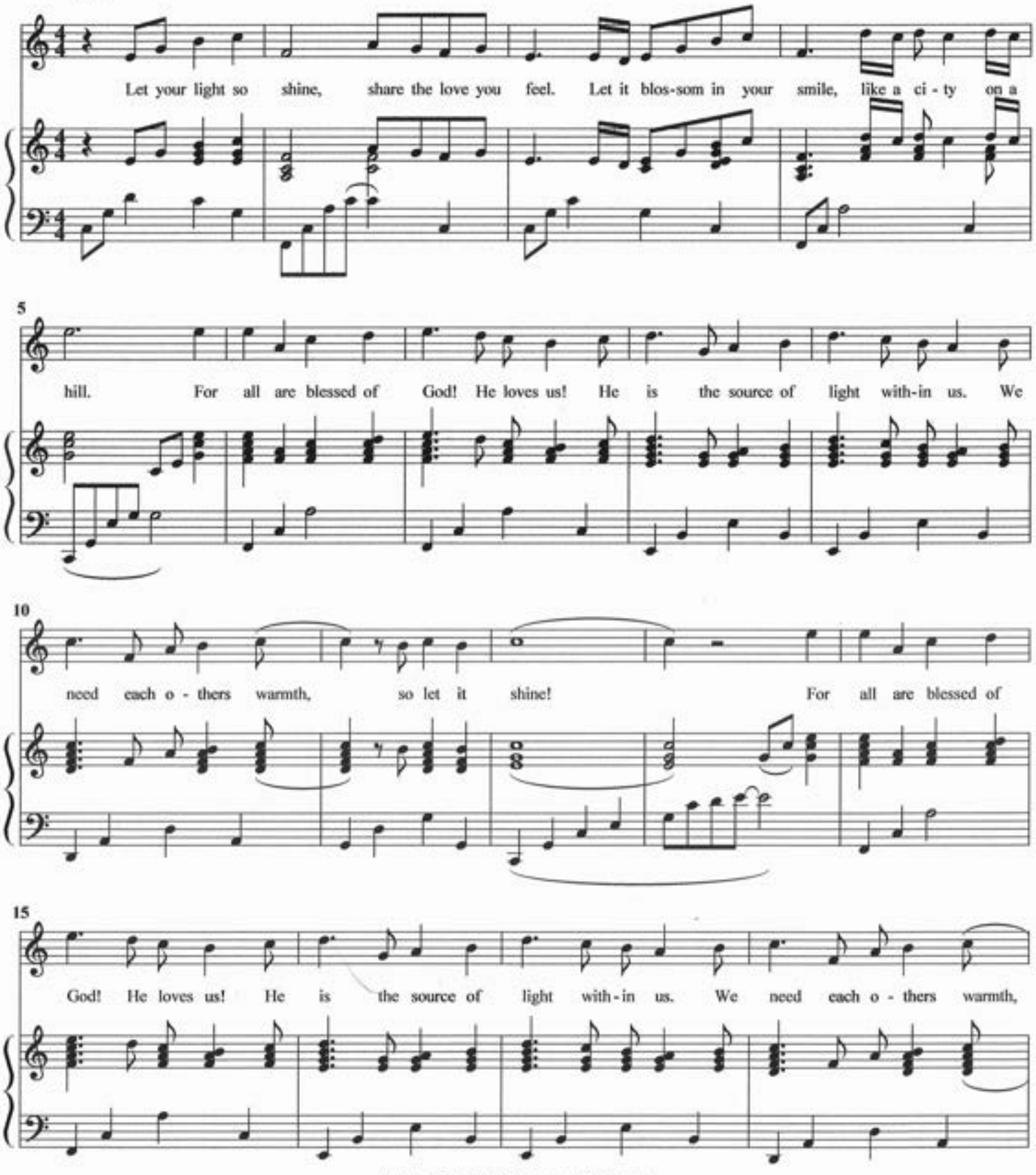

Copyright © 2008 by Dianne A. Blackham
All Rights Reserved

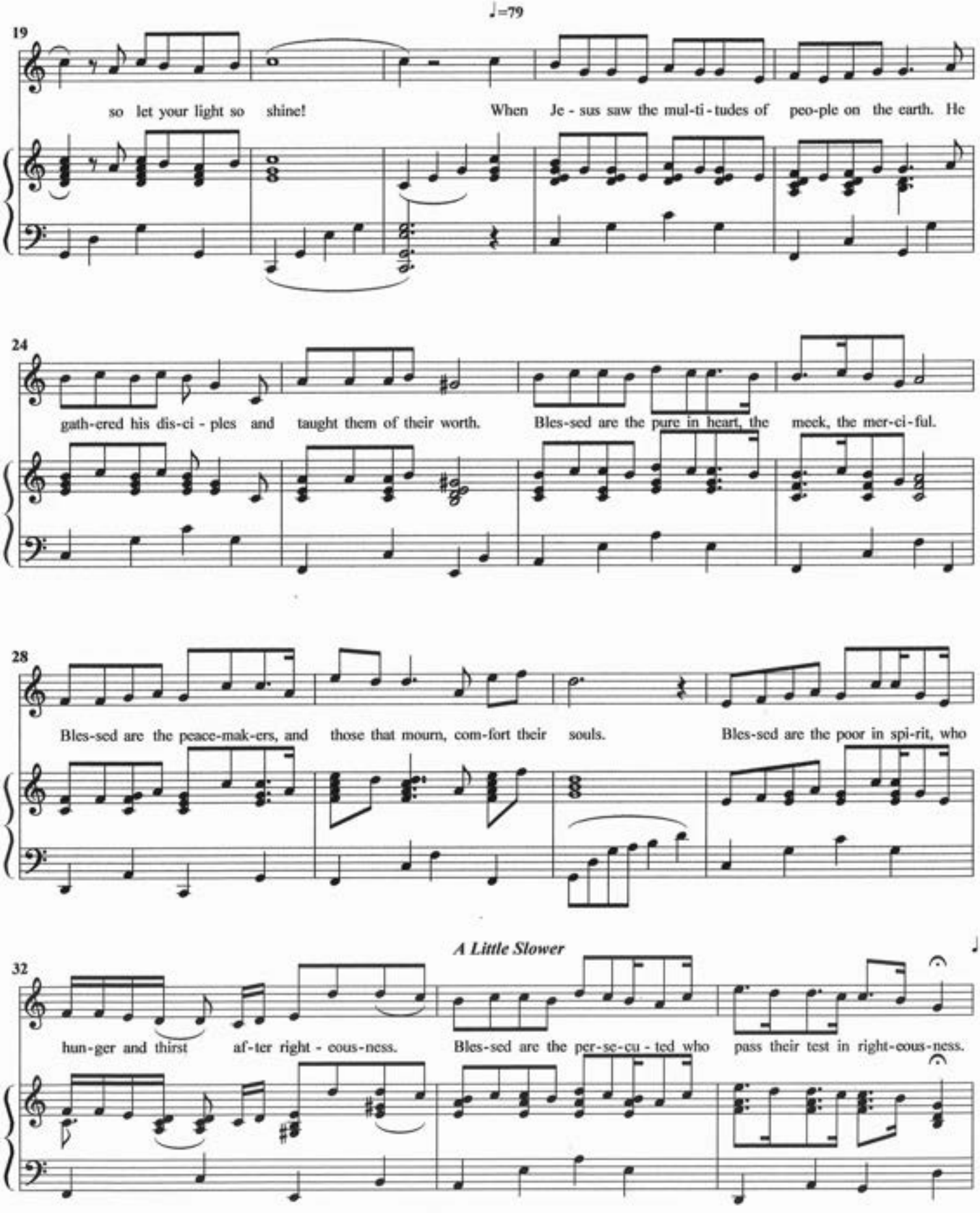
♩=79
19
so let your light so shine!
When Je - sus saw the mul-ti-tudes of peo-ple on the earth. He
24
gath-ered his dis-ci - ples and taught them of their worth.
Bles-sed are the pure in heart, the meek, the mer-ci-ful.
28
Bles-sed are the peace-mak-ers, and those that mourn, com-fort their souls.
Bles-sed are the poor in spi-rit, who
A Little Slower
♩=69
32
hun-ger and thirst af-ter right - eous-ness.
Bles-sed are the per-se-cu - ted who pass their test in right-eous-ness.

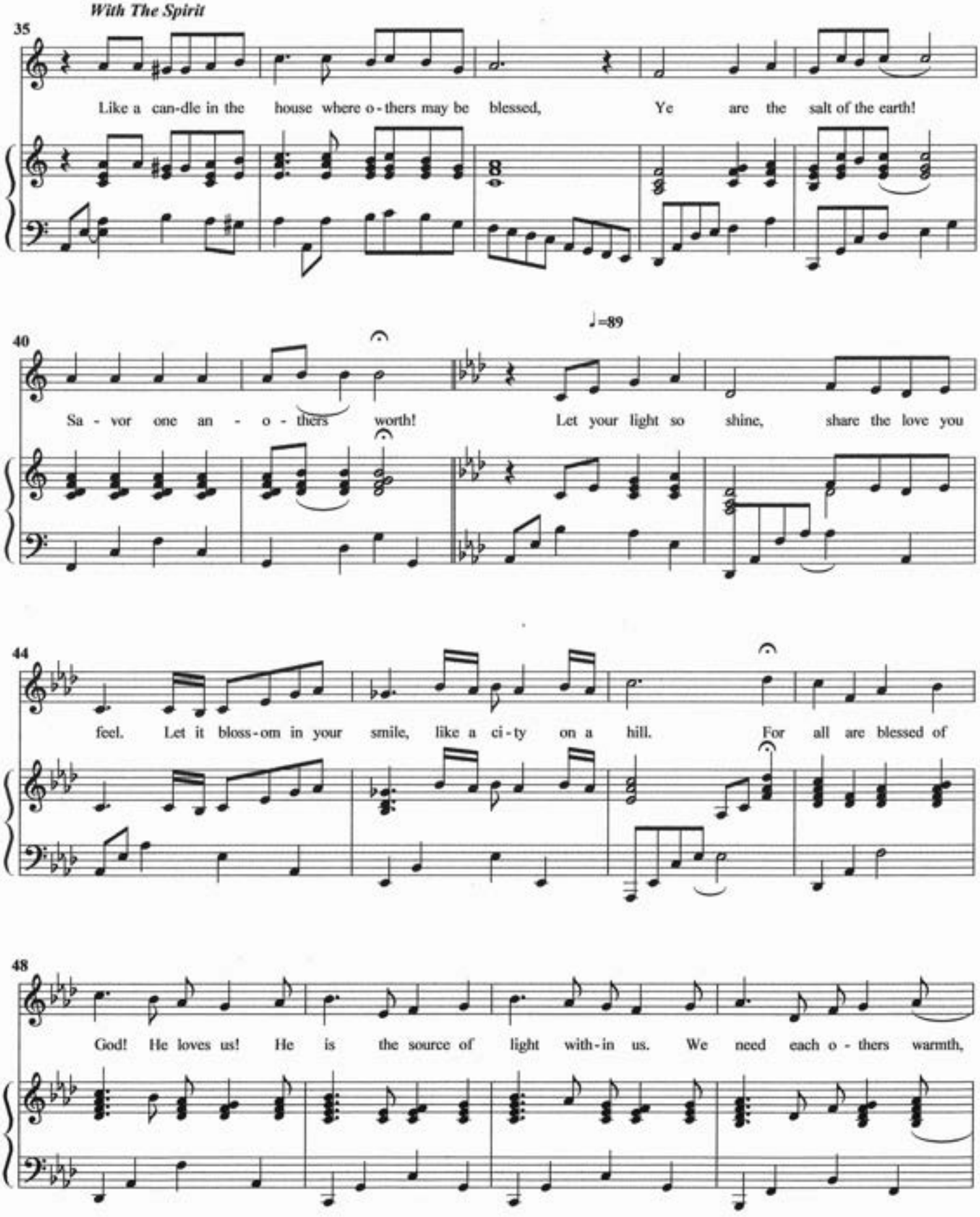
With The Spirit
35
Like a can-dle in the house where o-thers may be blessed, Ye are the salt of the earth!
♩=89
40
Sa - vor one an - o - thers worth! Let your light so shine, share the love you
44
feel. Let it bloss-om in your smile, like a ci-ty on a hill. For all are blessed of
48
God! He loves us! He is the source of light with-in us. We need each o - thers warmth,

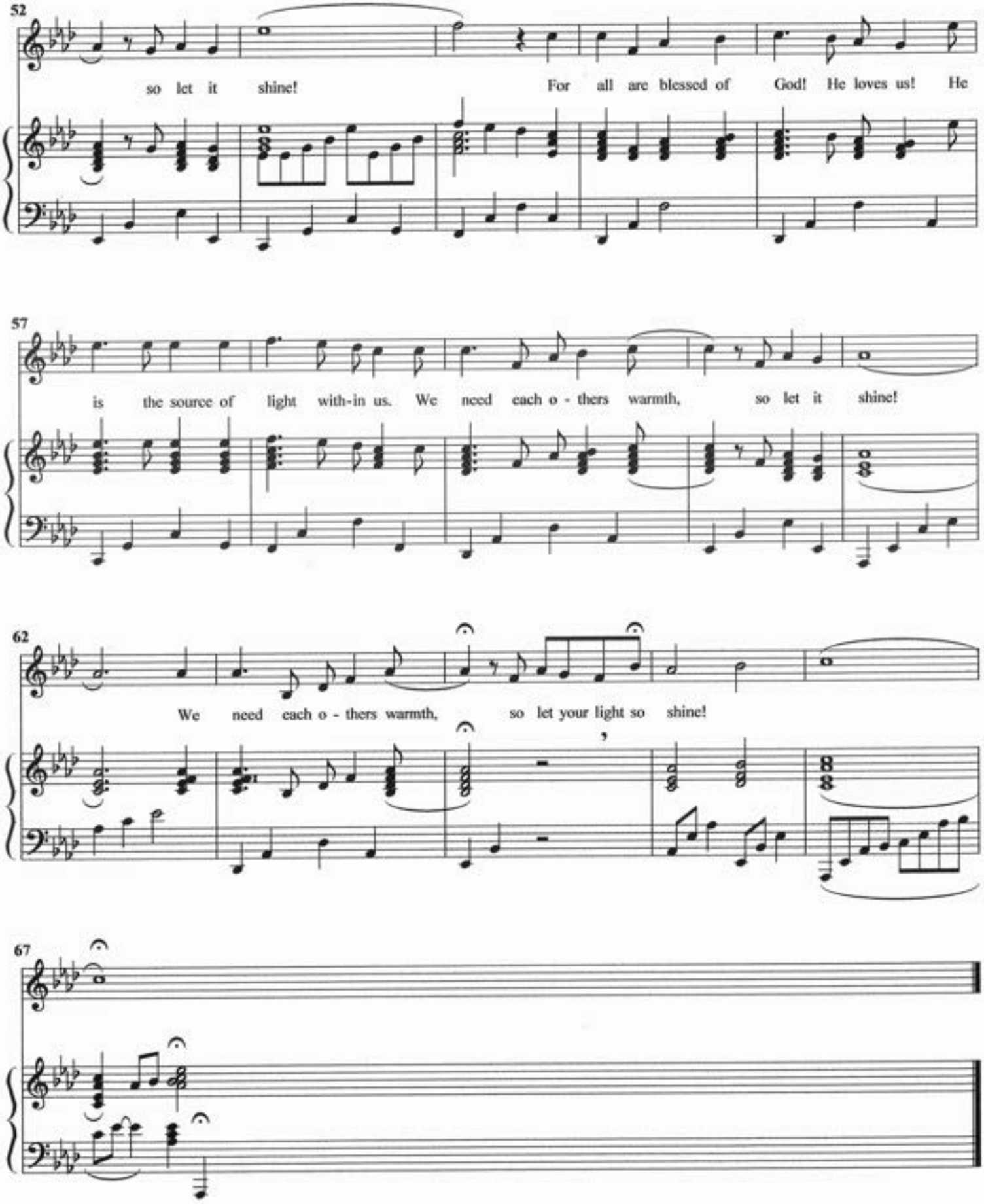
52
so let it shine! For all are blessed of God! He loves us! He
57
is the source of light with-in us. We need each o - thers warmth, so let it shine!
62
We need each o - thers warmth, so let your light so shine!
67

3-4 time arr. D.A. Blackham for Sara Stringham

Come Thou Fount of Every Blessing

Robert Robertson
John Wyeth

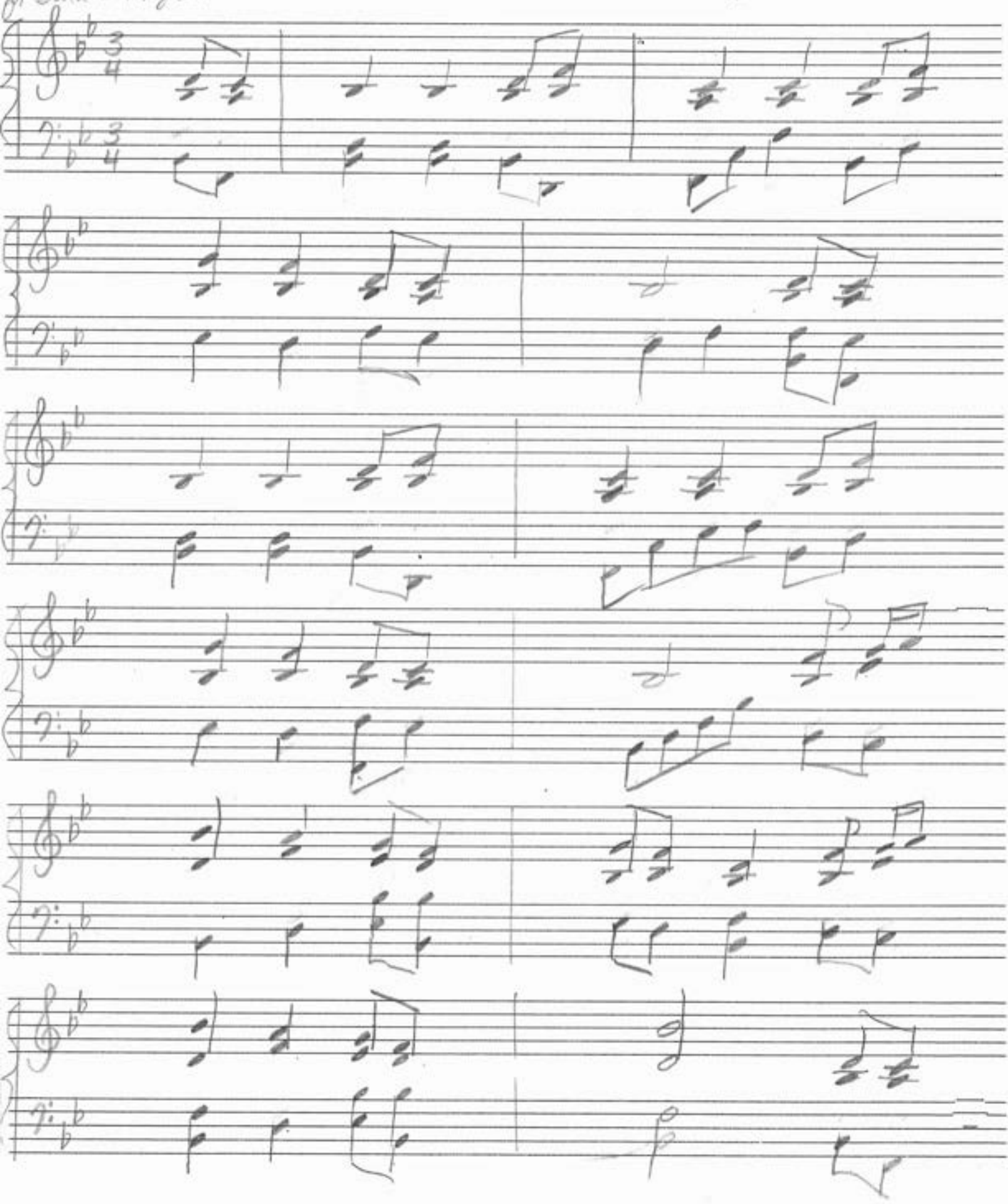

Come Thou Fount of Every Blessing

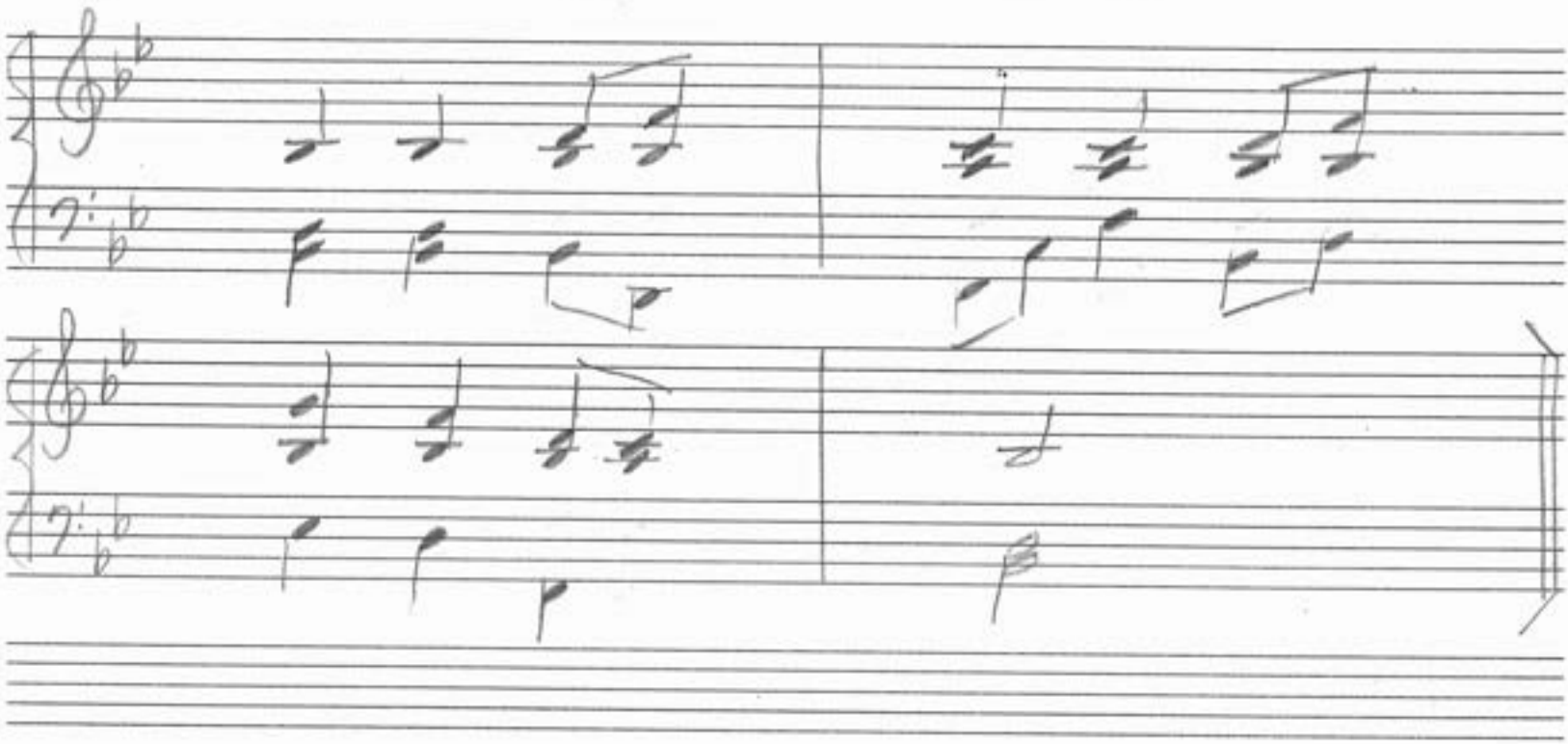

TAG - ENDING

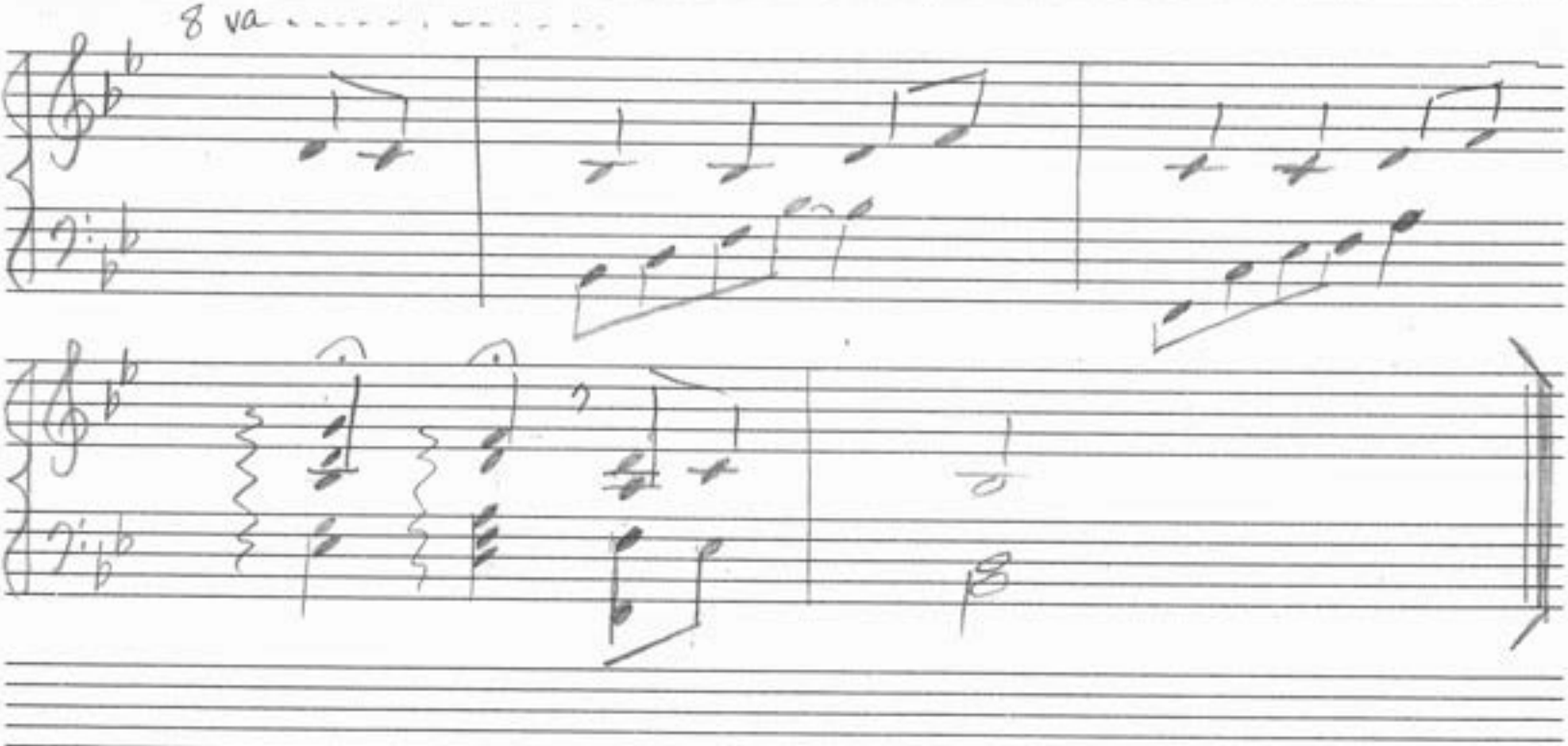

D&B arrangement for Sara

Ending for: Come Thou Fount of every Blessing

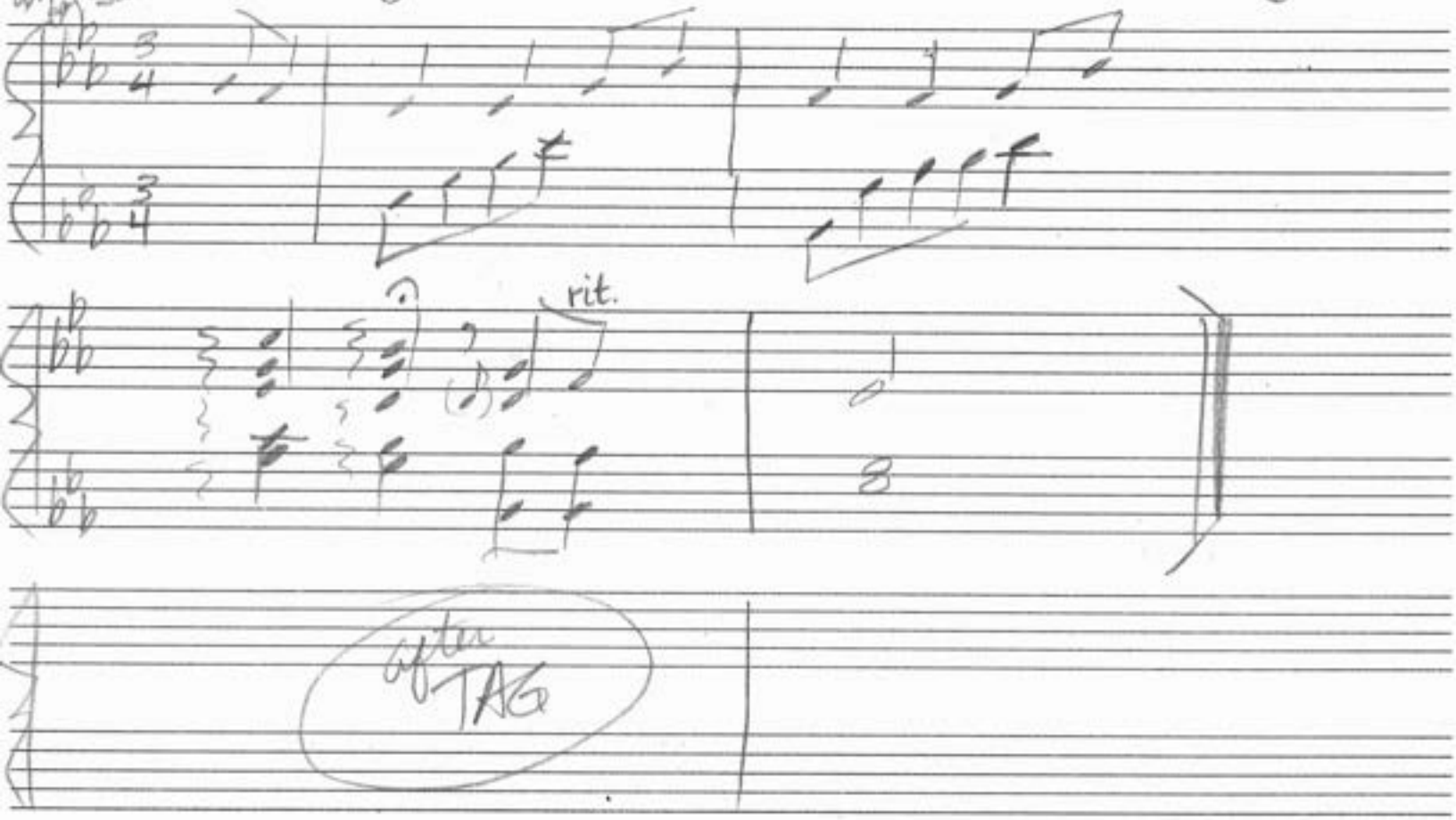

God Be With You

Rankin & Tomer, Add. Text Arr. Blackham

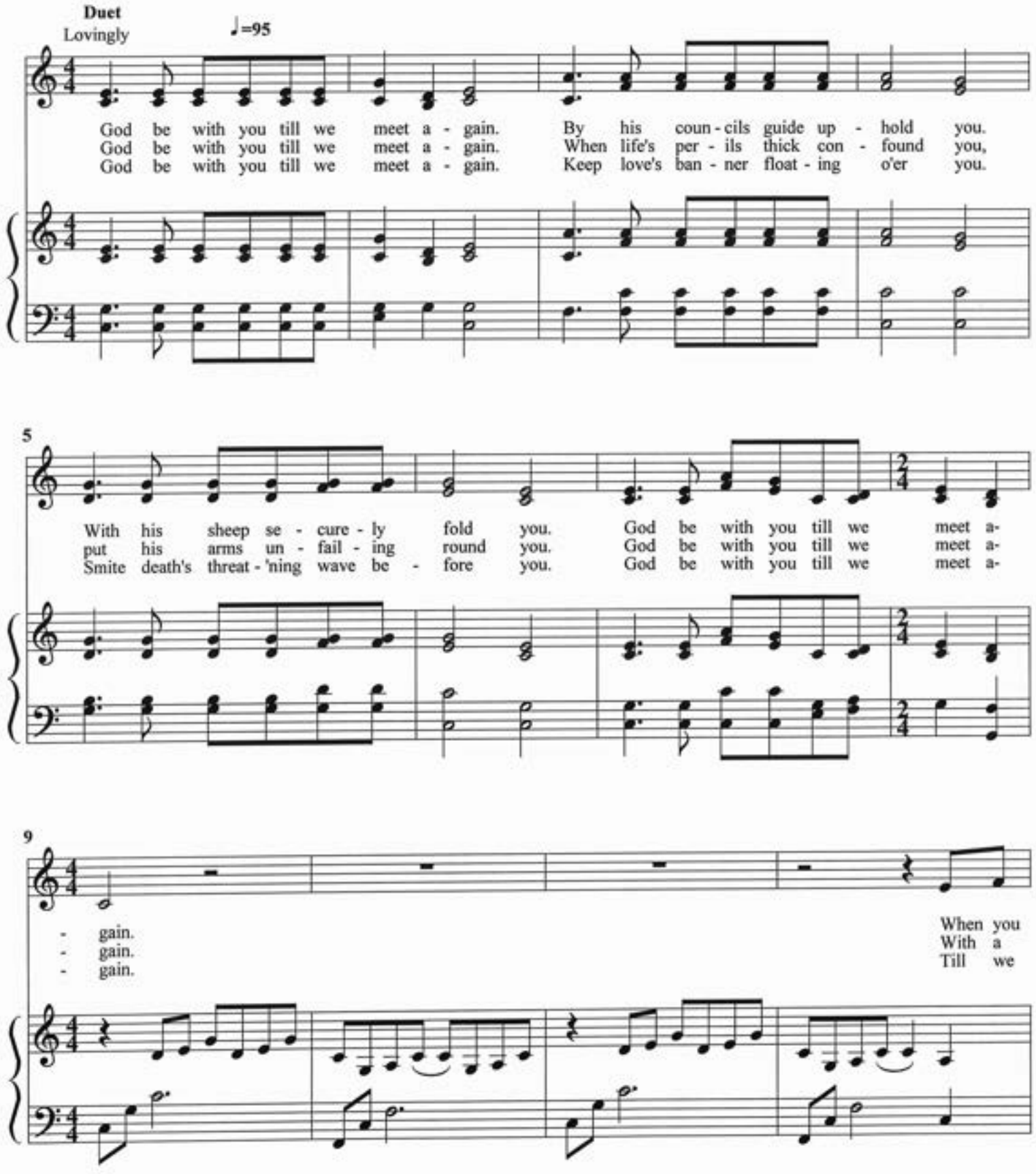

Copyright 2002 by Dianne A. Blackham
For the Funeral of Robert L. Blackham, March 9 2002

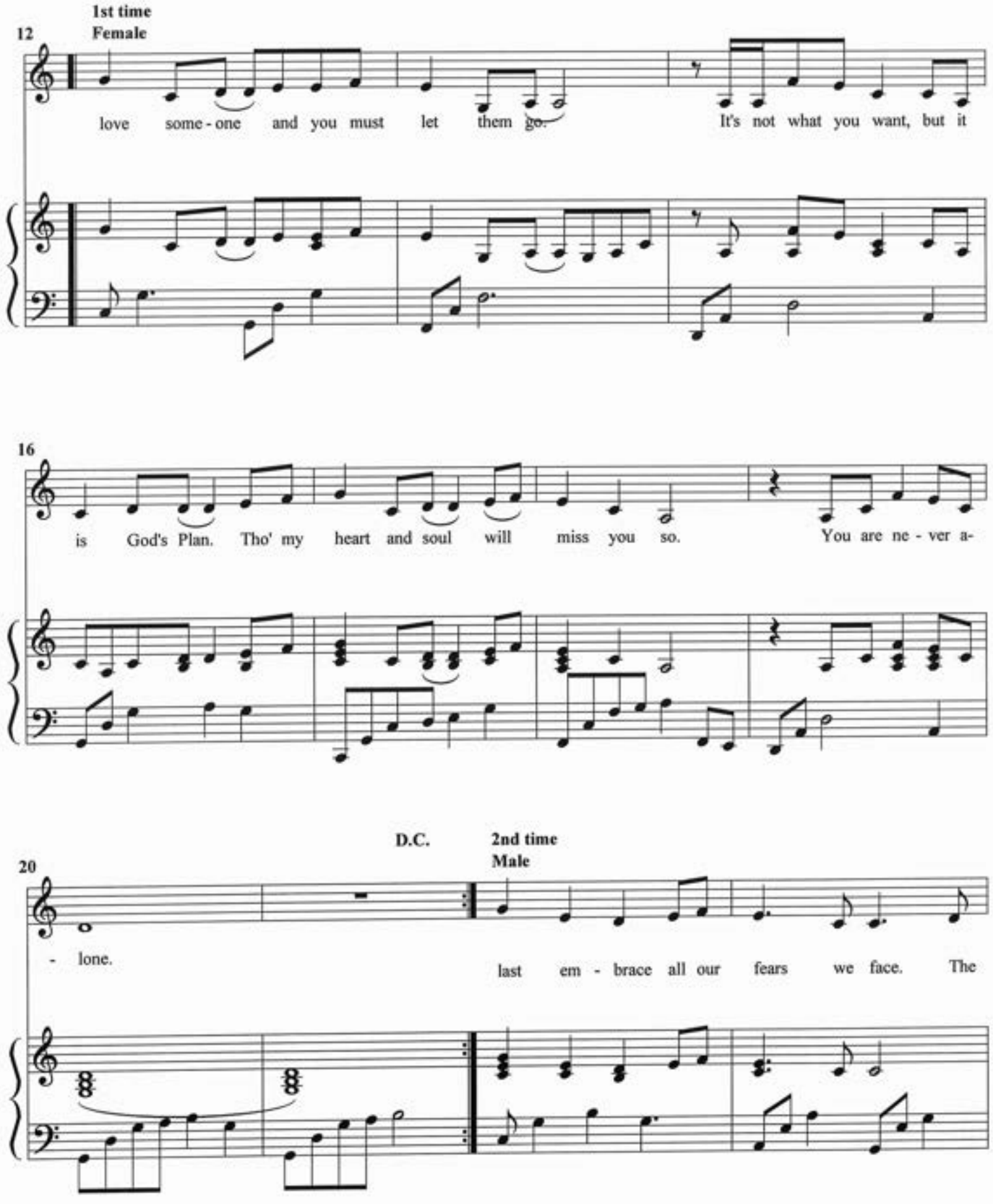
1st time
Female
12
love some - one and you must let them go. It's not what you want, but it
16
is God's Plan. Tho' my heart and soul will miss you so. You are ne - ver a-
D.C.
2nd time
Male
20
- lone.
last em - brace all our fears we face. The

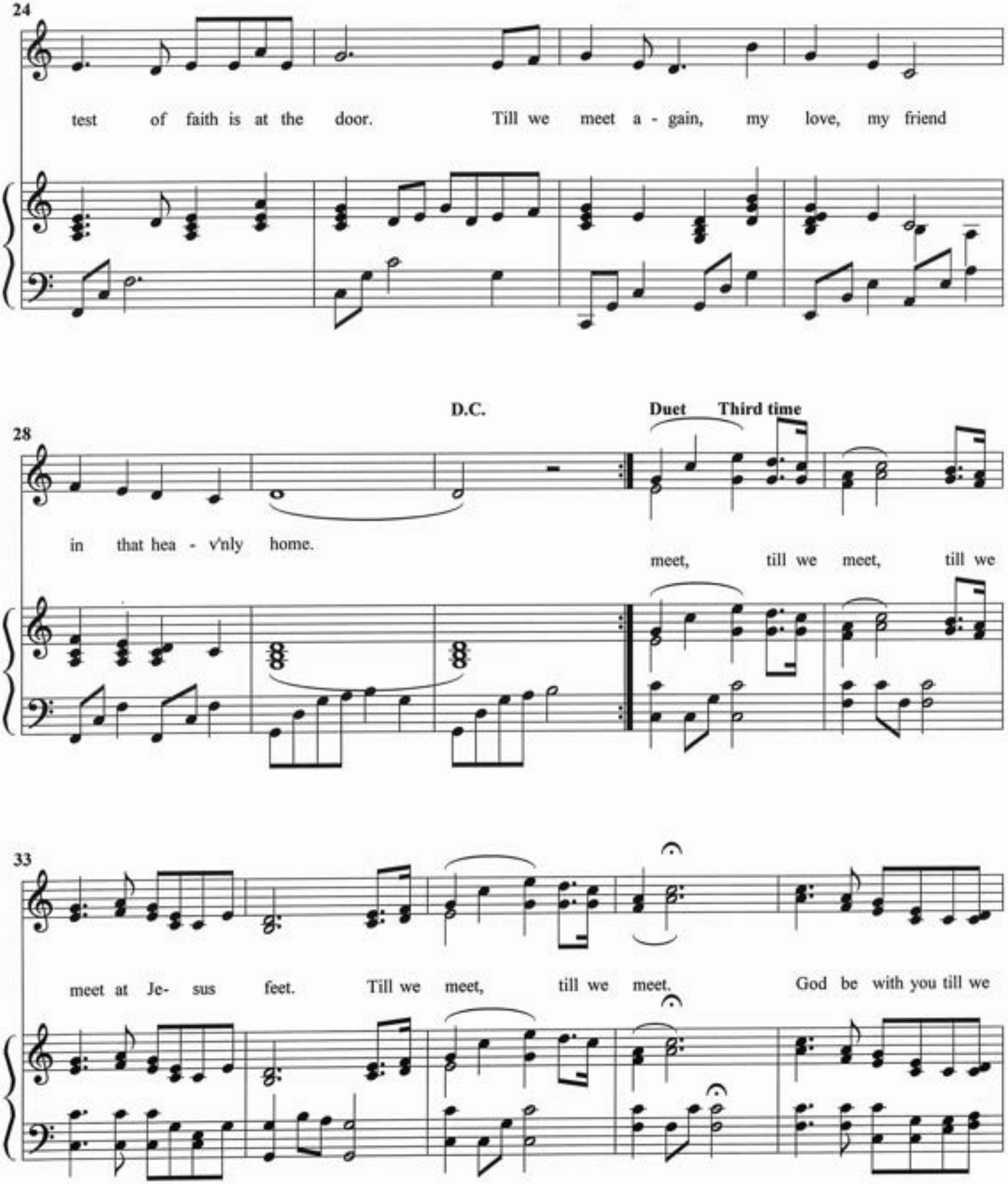
24
test of faith is at the door. Till we meet a - gain, my love, my friend
D.C.
Duet Third time
28
in that hea - v'nly home.
meet, till we meet, till we
33
meet at Je- sus feet. Till we meet, till we meet. God be with you till we

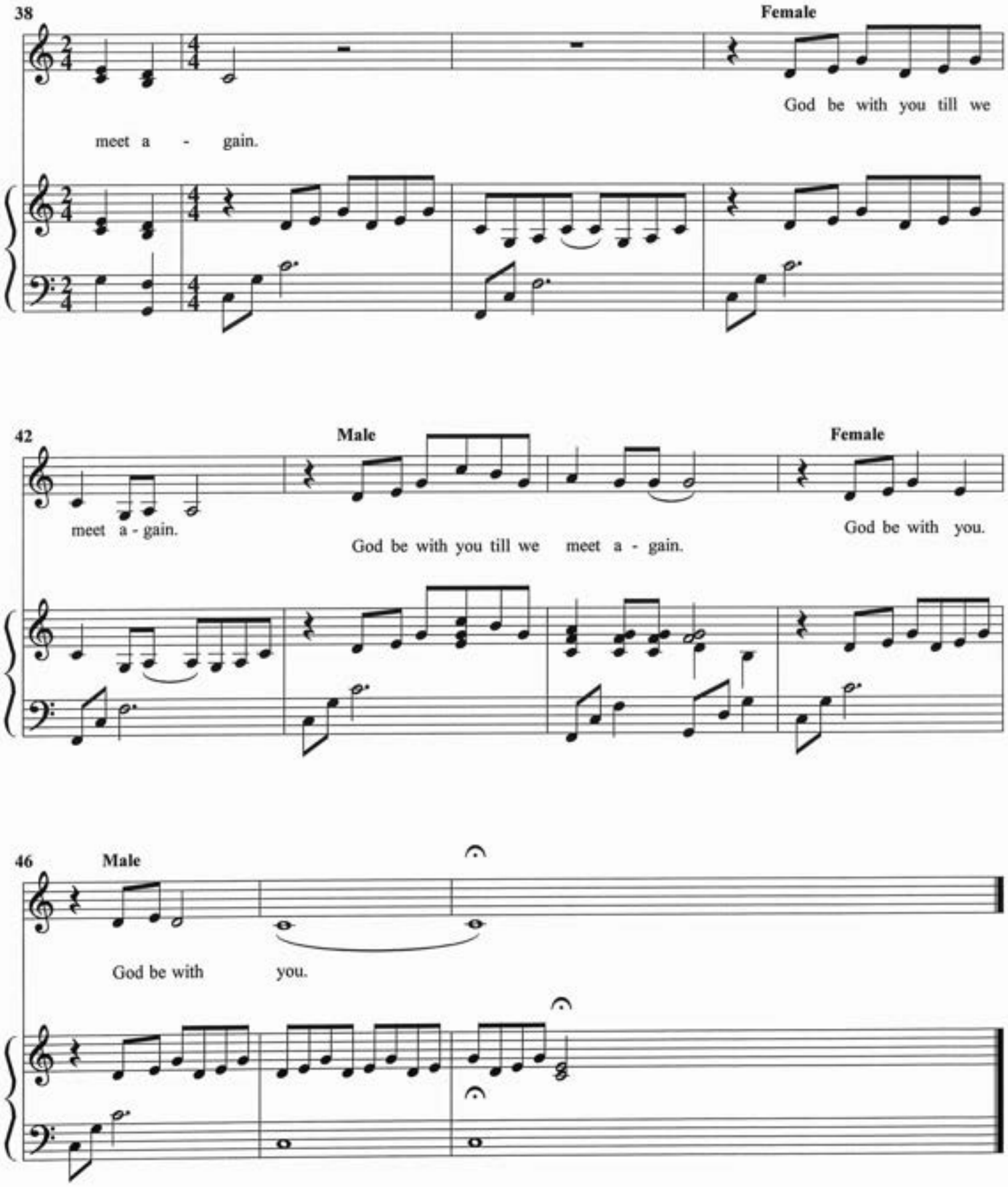
38
Female
God be with you till we
meet a - gain.
42
Male
Female
meet a - gain.
God be with you till we meet a - gain.
God be with you.
46
Male
God be with you.

MALE VOICE

AFTER VERSE (2) OF HYMN

With a last em-brace all our fears we face. The

test of faith is at the door. Till we

meet a-gain my love my friend

in the heaven-ly home

TO HYMN VERSE (3)

Ending

WOMAN

God be with you till we meet a-gain

MAN

God be with you till we meet a-gain

WOMAN

God be with you -

MAN

God be with you -

When He Comes Again

Violin

Reverently ♩= 96–108

1. I won - der, when he comes a-gain, Will her - ald an - gels sing? Will earth be white with drift - ed snow, Or
2. I won - der, when he comes a-gain, Will I be read - y there To look up - on his lov - ing face And

will the world know spring? I won - der if one
join with him in prayer? Each day I'll try to

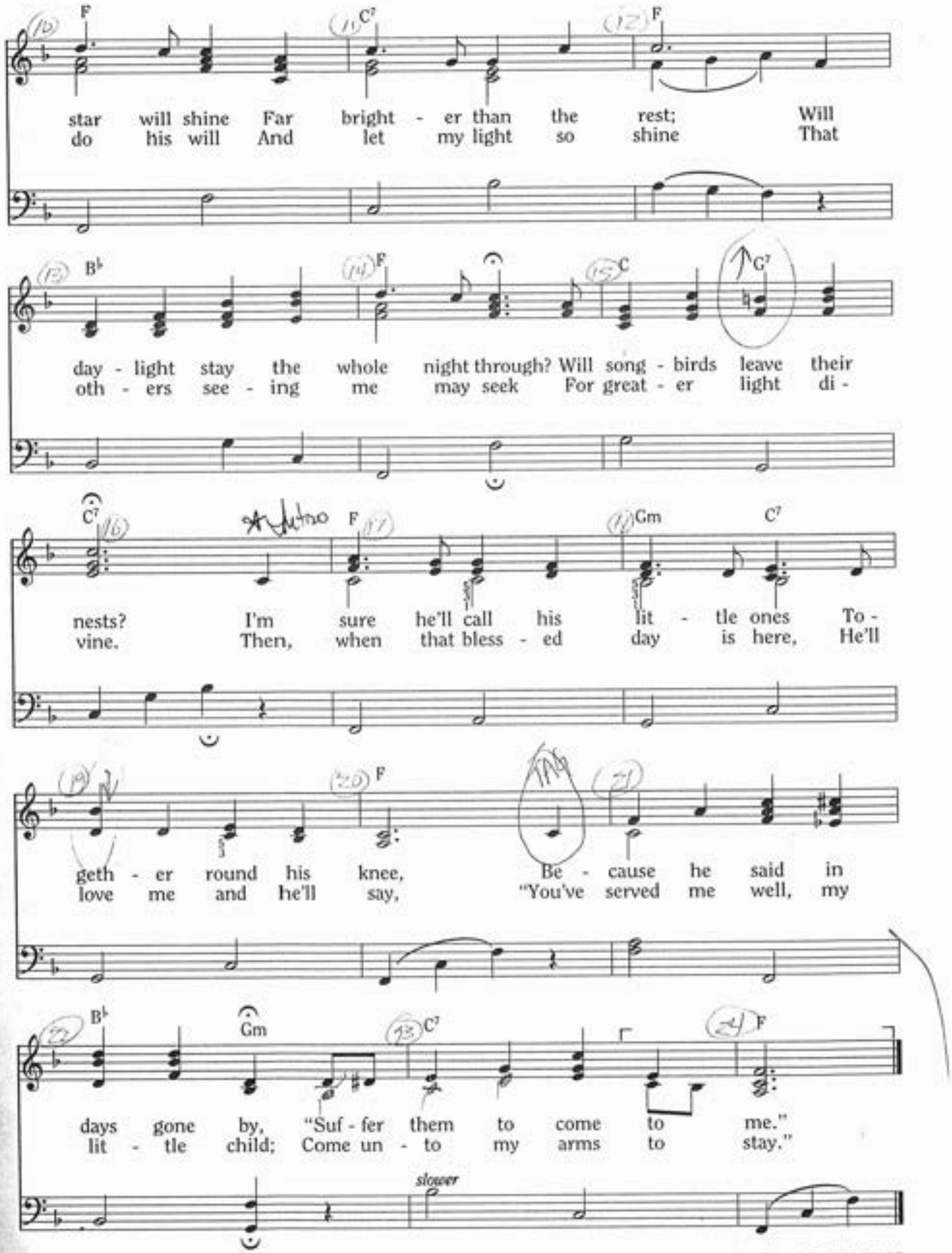

Words and music: Mirla Greenwood Thayne, b. 1907.

Matthew 16:27, 19:13–15

Copyright © 1952 by Mirla Greenwood Thayne, Provo, Utah. Renewed 1980. Used by permission. This song may be copied for incidental, noncommercial church or home use.

I wonder when He comes again

I wonder when He comes again
Will hearld angels sing?
Will earth be white with drifted snow
Or will the world know spring?
I wonder if one star will shine
Far brighter than the rest?
Will daylight stay the whole night through?
Will song birds leave their nests?
I'm sure He'll call His little ones
Together round His knee.
Because He said in days gone by,
"Suffer them to come to me."

Arranged verse

I wonder when He comes again
When all things are revealed,
Where fears are faced, all tears erased
Will every heart be healed?
I wonder when He sees the trials
Each life has overcome,
Will He receive a child like me
Will hearts become as One?
I'll seek to know the truth of things
And try to follow Him,
That I may be a child of God
—— — When He comes again.

I wonder when He comes again
Will I be ready there
To look upon His loving face
And join with Him in prayer?
Each day I'll try to do His will
And let my light so shine
That others seeing me may seek
For greater light divine.
Then when that blessed day is here
He'll love me and He'll say
"You've served me well, my little child
come unto my arms to stay."

For Violin

When He comes again
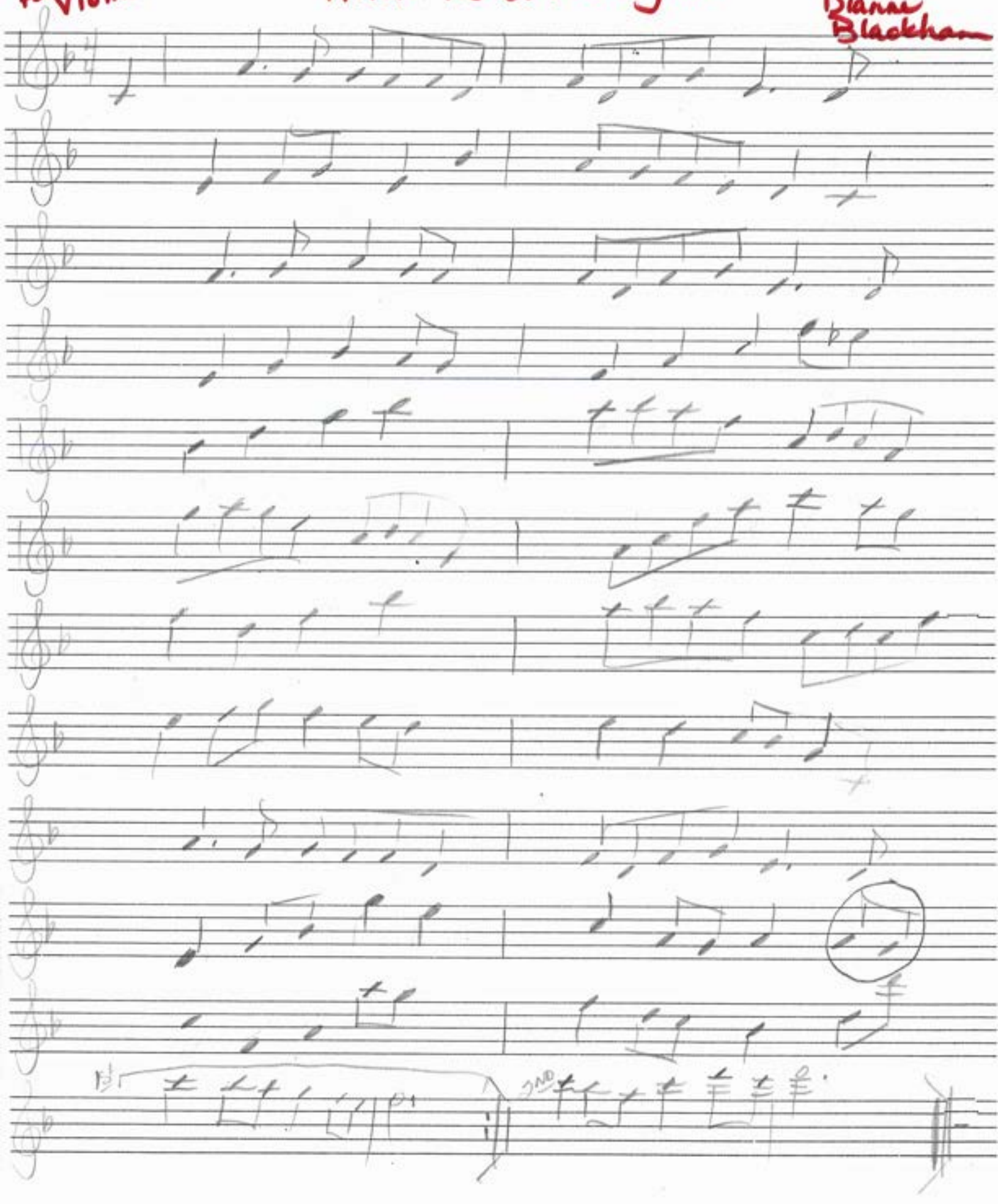
arr. Dianne Bladekam